

MONROE

SHOCKS & STRUTS

MASTER CATALOG
CATALOGUE PRINCIPAL
CATÁLOGO MAESTRO

2010 · 2011

1989 AND OLDER
1989 et plus anciens
1989 y más viejos



www.monroe.com
www.francais.monroe.com
www.espanol.monroe.com



Know Your Ride Control Parts

Install only premium-quality aftermarket parts from trusted full-service suppliers

TODAY'S AFTERMARKET

- The automotive aftermarket is being flooded with low-cost, low-quality replacement parts
- Popular branded automotive parts, sourced from AASA full-service suppliers, are threatened by direct importing, line purchasing and other outsourcing methods
- Jobbers and installers may take for granted the essential services provided by full-line suppliers, including sales representation, cataloging, training and technical support

DIRECT-IMPORT DRAWBACKS

- Low-quality replacement parts could pose a potential threat to installer and consumer safety
- The importer of record assumes the legal liability for direct import products
- Off-shore suppliers of these low-quality import parts may not provide the essential product services offered by full-line suppliers
- Trusted brand names may be undercut, and permanently forced out of the aftermarket
- Just one failed repair can drive customers to consider their dealer as the only reliable source for parts and service
- The Independent Aftermarket may be permanently damaged

Connaissez bien vos pièces de suspension

N'installez que des pièces de remplacement de première qualité provenant de fournisseurs reconnus et offrant un service complet

LE MARCHÉ SECONDAIRE ACTUEL

- Le marché secondaire des pièces d'automobiles est inondé de pièces de remplacement à bas prix et de faible qualité
- Les marques populaires de fournisseurs membres de l'AASA qui offrent un service complet sont menacées par les importations directes, les achats en bloc de lignes complètes ainsi que d'autres méthodes d'approvisionnement extérieur
- Les détaillants et installateurs peuvent tenir pour acquise la prestation de services complets des fournisseurs offrant une couverture complète, c'est-à-dire des représentants, des catalogues, la formation et le soutien technique

LES INCONVÉNIENTS DE L'IMPORTATION DIRECTE

- Les pièces de remplacement de faible qualité peuvent être dangereuses pour les installateurs et les consommateurs
- L'importateur attiré assume la responsabilité légale des produits d'importation directe
- Les fournisseurs étrangers de pièces importées de faible qualité n'offrent pas nécessairement les services essentiels pour ces produits, qui sont toutefois offerts par les fournisseurs ayant une couverture complète
- Des marques reconnues peuvent être mises à l'écart puis disparaître définitivement du marché secondaire
- Une seule mauvaise réparation peut convaincre un consommateur que le seul garagiste digne de confiance est son concessionnaire
- Le marché secondaire indépendant peut ainsi subir des dommages permanents

Conozca las partes del control de la suspensión

Instale únicamente piezas del mercado de accesorios de alta calidad de proveedores de servicio completo confiables

EL MERCADO DE ACCESORIOS DE HOY EN DÍA

- El mercado de accesorios de automóvil está siendo inundado con piezas de repuesto de baja calidad y bajo costo
- Las piezas de automóviles de marcas populares, obtenidas de proveedores de servicio completo AASA, están amenazadas por la importación directa, la compra en línea y otros métodos de tercerización
- Los intermediarios y los instaladores pueden dar por sentados los servicios esenciales brindados por los proveedores de línea completa, inclusive representación de ventas, catalogación, capacitación y asistencia técnica

INCONVENIENTES DE LAS IMPORTACIONES DIRECTAS

- Las piezas de repuesto de baja calidad podrían plantear una amenaza potencial para la seguridad del instalador y del consumidor
- El importador nominal asume la responsabilidad legal por los productos de importación directa
- Los proveedores extraterritoriales de estas piezas de importación de baja calidad no pueden proveer los servicios esenciales para los productos ofrecidos por los proveedores de línea completa
- Los nombres de marca confiables pueden ser perjudicados y forzados permanentemente fuera del mercado de accesorios
- Una sola reparación fallida puede llevar a los clientes a considerar que su distribuidor es la única fuente confiable de piezas y servicio
- El mercado independiente de accesorios puede ser dañado permanentemente

TABLE OF CONTENTS / TABLE DES MATIÈRES / INDICE

Vintage Catalog: 1989 & Older Applications

NEW COVERAGE PART NUMBERS	2
TABLE OF CONTENTS/INDEX	3
MODEL TO MAKE INDEX	4-8
USED SHOCK DISPOSAL	9
RESEIGNEMENTS SUR LES REBUTS	10
DESECHO DE AMORTIGUADORES USADOS	11
TECHNICAL ASSISTANCE / ASSISTANCE TECHNIQUE / ASISTENCIA TÉCNICA	12
APPLICATION LISTINGS / APPLICATIONS / LISTA DE APLICACIONES	
Passenger Cars/Light Trucks / Voitures/Camionnettes Légères / Automóviles/Camionetas	13-144
Max-Lift® Support	145-150
Recreational Vehicles / Véhicules de Récréation / Vehículos de recreación	151-158
Rancho® RS5000 Shocks	159-177
Trailer Retrofit Kits for Leaf Springs / Trousse rétroactive pour ressort à lames de remorque	178
Shock-Mate Boot Kits / Soufflets / Juego de fuelles	179
NUMERICAL LISTINGS / LISTE NUMÉRIQUE / LISTA NUMERICA	
Sensa-Trac® Passenger Car Shock Absorbers / Amortisseurs / Amortiguadores	180-183
Conversion Kit Replacement Units	183
Monro-Matic Plus® Shock Absorbers / Amortisseurs / Amortiguadores	184-192
Gas-Magnum® Shock Absorbers / Amortisseurs / Amortiguadores	192-195
Sensa-Trac® Truck Shock Absorbers / Amortisseurs / Amortiguadores	196-198
Sensa-Trac® Monotube Shock Absorbers / Amortisseurs / Amortiguadores	199
Specialty Shock Absorbers & Struts / Amortisseurs et Struts / Amortiguadores y Struts	199
Sensa-Trac® Load Adjusting Shock Absorbers / Charge Réglable / Ajuste de Carga	200-203
Strut-Mate® Boot Kits / Soufflet / Juego de fuelles	203-204
Gas-Magnum® 65 Series Shock Absorbers / Amortisseurs / Amortiguadores	205
Gas-Magnum® 60 Series Shock Absorbers / Amortisseurs / Amortiguadores	205
Sensa-Trac® Struts / Jambes de suspension / Struts	205-208
Sensa-Trac® Cartridges / Cartouches / Cartuchos	209
Conversion Kits / Kit de conversion / Juegos de conversión	210
Quick Strut®	210
Econo-Matic™	210
Gas-Magnum® Severe Service Shock Absorbers / Amortisseurs / Amortiguadores	210
Gas-Magnum® RV Shock Absorbers / Amortisseurs / Amortiguadores	211
Gas-Magnum® RV Steering Stabilizers	212
Monro-Matic Plus® Struts / Jambes de Suspension / Struts	212
Max-Lift® Gas Charged Lift Supports	213-214
Strut-Mate® Mounting Kits / Plaques de Support / Juego de montaje	215-218
Monroe Reflex® Truck Shock Absorbers / Amortisseurs / Amortiguadores	218-220
Monroe Reflex® Monotube Shock Absorbers / Amortisseurs / Amortiguadores	220
Max-Air® Air Adjustable Shock Absorbers / Pneumatique ajustable / Amortiguadores neumatiques ajustables	221-224
Trailer Retrofit Kits / Trousse rétroactive pour remorque / Juegos de actualización para remolques	224
Rancho® RS5000 Shock Absorbers	224-228
Steering Stabilizers / Stabilisateur de Direction / Estabilizadores de dirección	229-231
AK-KIT APPLICATIONS / APPLICATION POUR TROUSSES AK / APLICACIONES DE JUEGOS AK	232
INSTALLATION AND ADAPTER KITS FOR AIR UNITS / TROUSSES D'INSTALLATION ET D'ADAPTATION POUR UNITÉS PNEUMATIQUES / JUEGO DE INSTALACIÓN Y JUEGOS DE ADAPTADORES PARA UNIDADES NEUMÁTICAS	233
ELECTRONIC REPLACEMENT (Appendix 'A') / REMPLACEMENT ÉLECTRONIQUE (Annexe 'A') / REEMPLAZO DE SUSPENSIÓN DE REGULACIÓN ELECTRÓNICA (Anexo 'A')	234-238
COIL SPRING CONVERSION (Appendix 'C') — FORD & GM	239-247
CONVERSION DU RESSORT (Annexe 'C') CONVERSIÓN DE RESORTES ESPIRALES (Anexo 'C')	
NOTES EN BAS DE PAGE	248-249
NOTAS DE PIE DE PÁGINA	250-251
PRODUCT REFERENCE CHART / TABLEAU DE RÉFÉRENCE DES PRODUITS / TABLA DE REFERENCIA DE LOS PRODUCTOS	252
FREQUENTLY ASKED QUESTIONS	253-255
BUILD TO ORDER	256-257
NOTES	258-264
WARRANTY INFORMATION / RENSEIGNEMENTS SUR LA GARANTIE / INFORMACIÓN SOBRE LA GARANTÍA	Inside Back Cover

PASSENGER CARS/LIGHT TRUCKS
VOITURES/CAMIONNETTES LÉGÈRES
AUTOMÓVILES/CAMIONETAS

MAX-LIFT® SUPPORT
SUPPORT MAX-LIFT®
SOPORTE MAX-LIFT®

RECREATIONAL VEHICLES
VÉHICULES DE RÉCRÉATION
VEHÍCULOS DE RECREACIÓN

RANCHO® RS5000 SHOCKS

TRAILER RETROFIT KITS
KITS DE MODIFICATION DE BAS DE PAGE
KITS DE MODIFICACIÓN DEL ACOPLADO

NUMERICAL LISTING
LISTE NUMÉRIQUE
LISTA NUMÉRICA

**NEW COVERAGE FOR 2010
NOUVEAU CHAMP D'APPLICATION POUR 2010
COBERTURA DE NUEVOS PARA EL AÑO 2010**

NEW PART NUMBERS AVAILABLE BY JANUARY 31st NOUVEAU NUMÉRO DE PIÈCE DISPONIBLE AU PREMIER QUART NÚMERO DE PARTE NUEVO DISPONIBLE A PARTIR DEL PRIMER TRIMESTRE		
181780	181831	906915

PASSENGER CARS & TRUCKS

Acura	13	Land Rover	.97
American Motors	13	Lincoln	.97
Audi	14	Mazda	.98
BMW	15	Mercedes Benz	.100
Buick	17	Mercury	.103
Cadillac	25	Merkur	.107
Chevrolet	31	Metropolitan	.107
Chrysler	48	Mitsubishi	.108
Daihatsu	53	Nash	.109
Datsun	53	Nissan (also See Datsun)	.109
Datsun (also See Nissan)	53	Oldsmobile	.112
Desoto	55	Opel	.118
Divco Van	56	Packard	.118
Dodge	56	Passport	.118
Eagle	65	Peugeot	.118
Edsel	66	Plymouth	.119
Fiat	66	Pontiac	.124
Ford	66	Porsche	.131
Frazer	78	Renault	.131
Geo	78	Saab	.132
GMC	79	Sterling	.132
Honda	89	Studebaker	.132
Hudson	90	Subaru	.132
Hyundai	90	Suzuki	.133
Imperial	90	Toyota	.134
International	90	U.S. Postal Vehicle	.140
Isuzu	92	Volkswagen	.140
Jaguar	93	Volvo	.142
Jeep	93	Willys	.143
Kaiser	97	Willys (also Jeep)	.143



MODEL TO MAKE INDEX

Model	Make	Pg.	Model	Make	Pg.	Model	Make	Pg.
3.0 Series	BMW	15	524 Series	BMW	16	AMX	American Motors	13
4 Runner	Toyota	134	525 Series	BMW	16	Apollo	Buick	17
80 Series	Audi	14	528 Series	BMW	16	Aries	Dodge	57
88	Oldsmobile	112	530 Series	BMW	16	Arrow	Plymouth	119
90 Series	Audi	14	533 Series	BMW	16	Arrow Pickup	Plymouth	119
98	Oldsmobile	113	535 Series	BMW	16	Aspen	Dodge	57
99	Saab	132	560 Series	Mercedes Benz	102	Astre	Pontiac	124
100 Series	Audi	14	600	Dodge	56	Astro - 2 W.D.	Chevrolet	31
124	Fiat	66	610	Datsun	54	B210	Datsun	54
131	Fiat	66	(also See Nissan)			(also See Nissan)		
140 Series	Volvo	142	626	Mazda	98	Barracuda	Plymouth	119
164	Volvo	142	630 Series	BMW	16	Beetle - Type I	Volkswagen	140
190E Series	Mercedes Benz	100	633 Series	BMW	17	Bel Air	Chevrolet	31
200 Series	Audi	15	635 Series	BMW	17	Belvedere, Satellite	Plymouth	119
200 Series	Mercedes Benz	100	710	Datsun	54	Beretta	Chevrolet	31
200SX	Datsun	53	(also See Nissan)			Biscayne	Chevrolet	32
(also See Nissan)			733 Series	BMW	17	Blazer 2 W.D. Compact - Inc. S Models	Chevrolet	33
200SX	Nissan	109	735 Series	BMW	17	Blazer 2 W.D. Full Size (C Models)	Chevrolet	33
(also See Datsun)			740	Volvo	142	Blazer 4 W.D. Compact - Inc. S Models	Chevrolet	32
210	Datsun	53	750 Series	BMW	17	Blazer Full Size		
(also See Nissan)			760	Volvo	142	4 W.D.	Chevrolet	32
220 Series	Mercedes Benz	101	780	Volvo	143	Bobcat	Mercury	103
230 Series	Mercedes Benz	101	808	Mazda	99	Bonneville	Pontiac	124
240 & 260 Series	Volvo	142	810	Datsun	54	Brat 4 W.D.	Subaru	132
240 Series	Mercedes Benz	101	(also See Nissan)			Brava	Fiat	66
240SX	Nissan	109	825	Sterling	132	Bronco (Full Size)	Ford	66
(also See Datsun)			827	Sterling	132	(also see Bronco II)		
250 Series	Mercedes Benz	101	880	Dodge	57	Bronco II	Ford	67
260 Series	Mercedes Benz	101	900	Saab	132	(also see Bronco Full Size)		
280 Series	Mercedes Benz	101	924	Porsche	131	Caballero	GMC	79
300	Chrysler	48	929	Mazda	99	Cabriolet	Volkswagen	140
300 Series	Mercedes Benz	101	944	Porsche	131	Calais	Cadillac	25
310	Datsun	53	1900	Opel	118	Calais	Oldsmobile	114
(also See Nissan)			2000 GTX (Canadian Models)	Dodge	57	Camaro	Chevrolet	33
318 Series	BMW	15	4000 Series	Audi	15	Camry	Toyota	134
320 Series	BMW	16	5000 Series	Audi	15	Capri	Lincoln	97
323	Mazda	98	6000	Pontiac	124	Capri	Mercury	103
325 Series	BMW	16	9000 Series	Saab	132	Caprice	Chevrolet	33
330	Dodge	56	Acadian (Canadian)	Pontiac	124	Caravan	Dodge	57
350 Series	Mercedes Benz	102	Acclaim	Plymouth	119	Caravelle	Plymouth	119
380 Series	Mercedes Benz	102	Accord	Honda	89	Carina	Toyota	135
400	Dodge	56	Adventurer	Desoto	55	Catalina	Pontiac	126
405 Series	Peugeot	118	Aero	Willys	143	Cavalier	Chevrolet	34
410, 411, Bluebird	Datsun	54	Aerostar (Mini) - 2 W.D.	Ford	66	Celebrity	Chevrolet	34
(also See Nissan)			Allante	Cadillac	25	Celica	Toyota	135
420 Series	Mercedes Benz	102	Alliance	Renault	131	Centurion	Buick	17
440	Dodge	56	Ambassador	Nash	109	Century	Buick	18
450 Series	Mercedes Benz	102	Ambassador (Also See Nash)	American Motors	13	Challenger	Dodge	57
500 Series	Mercedes Benz	102	American	American Motors	13	Champ	Plymouth	120
505 Series	Peugeot	119	Amigo - 2 W.D.	Isuzu	92			
510	Datsun	54						
(also See Nissan)								



MODEL TO MAKE INDEX

Model	Make	Pg.	Model	Make	Pg.	Model	Make	Pg.
Charade	Daihatsu	53	Custom 300	Ford	68	Executive	Pontiac	126
Charger	Dodge	58	Custom 500	Ford	68	Expo	Plymouth	121
Cherokee	Jeep	93	Custom Cruiser	Oldsmobile	115	F-10	Datsun	55
Chevelle	Chevrolet	35	Custom Royal	Dodge	59		(also See Nissan)	
Chevette	Chevrolet	35	Customline	Ford	68	F85	Oldsmobile	116
Chevy II	Chevrolet	35	Cutlass & Cutlass			Fairlane, Fairlane 500	Ford	69
Chieftain	Pontiac	126	Supreme	Oldsmobile	115	Fairmont	Ford	69
Cimarron	Cadillac	26	Cutlass Calais	Oldsmobile	116	Falcon	Ford	69
Citation	Chevrolet	35	Cutlass Ciera	Oldsmobile	116	FC Series Truck	Jeep	94
Civic	Honda	89	Cyclone	Mercury	104	FC Series Truck	Willys	143
CJ Series	Jeep	94	Dakota - 2 W.D.	Dodge	59		(also Jeep)	
CJ Universal Jeep	Willys	143	Dakota - 4 W.D.	Dodge	59	Festiva	Ford	69
	(also Jeep)		Dart, Demon, Swinger	Dodge	59	Fiero	Pontiac	126
Colony Park	Mercury	103	Dasher	Volkswagen	140	Fifth Avenue	Chrysler	49
Colt	Dodge	58	Datsun 2000	Datsun	55	Fire Sweep	Desoto	56
Colt	Plymouth	120		(also See Nissan)		Firebird	Pontiac	127
Colt 2 W.D. (Canadian)	Dodge	58	Daytona	Chrysler	48	Firedome	Desoto	56
Colt Vista (Also See			Daytona	Dodge	59	Fireflite	Desoto	56
Eagle Vista)	Dodge	58	Del Ray	Chevrolet	36	Firefly (Canadian)	Pontiac	127
Colt Vista (Also See			Deluxe	Desoto	56	Firenza	Oldsmobile	117
Eagle Vista)	Plymouth	120	Deluxe	Dodge	60	Fleetline	Chevrolet	36
Comanche Pickup - 2 W.D.			Deluxe	Ford	68	Fleetwood	Cadillac	29
(MJ Series)	Jeep	94	Deluxe, Special			Forsa (Canadian)	Suzuki	133
Comet	Mercury	103	Deluxe	Plymouth	120	Fox	Audi	15
Commercial Chassis	Cadillac	26	Desoto	Desoto	56	Fox	Volkswagen	140
Commercial Chassis	Ford	67	DeVille	Cadillac	27	Frazer	Frazer	78
Concord &			Diplomat	Dodge	60	Fury	Plymouth	121
Spirit	American Motors	13	Divco Van	Divco Van	56	Galant	Mitsubishi	108
Continental	Lincoln	97	DJ Dispatcher Jeep	Jeep	94	Galaxie	Ford	69
Cordia	Mitsubishi	108	DJ Dispatcher Jeep	Willys	143	Gladiator (J Series)	Jeep	95
Cordoba	Chrysler	48		(also Jeep)		GLC	Mazda	99
Corolla	Toyota	136	DL, GL	Volvo	143	GLE, GTE, GTL	Volvo	143
Corona	Toyota	137	DL, GL - 2 W.D.	Subaru	132	Golf	Volkswagen	140
Coronet	Dodge	58	DL, GL - 4 W.D.	Subaru	133	Gran Fury	Plymouth	121
Corsica	Chevrolet	36	Dodge	Dodge	56	Granada	Ford	69
Corvette	Chevrolet	36	Dodge	Edsel	66	Grand Am	Pontiac	127
Cosmopolitan	Lincoln	97	Duster	Plymouth	120	Grand Marquis	Mercury	104
Cougar	Mercury	103	Dynasty	Dodge	60	Grand Prix	Pontiac	127
Coupe	Audi	15	Dynasty (Canadian)	Chrysler	48	Grand Ville	Pontiac	128
Courier (Light Duty) -			E Class	Chrysler	49	Grand Wagoneer	Jeep	95
Pickup	Ford	67	Eagle	American Motors	13	GTO	Pontiac	128
Cressida	Toyota	137	Eclipse	Mitsubishi	108	Henry J	Kaiser	97
Crestline	Ford	67	El Camino	Chevrolet	36	Horizon	Plymouth	121
Crown	Imperial	90	Eldorado	Cadillac	28	Hornet &		
Crown	Toyota	138	Electra & Park Avenue - Also See			Gremlin	American Motors	13
Crown Victoria	Ford	67	Estate Wagon	Buick	18	Hudson	Hudson	90
CRX	Honda	89	Electra 225	Buick	19	I Mark (Canadian)	Passport	118
Custom	Desoto	55	Encore	Renault	131	I-Mark	Isuzu	92
Custom	Dodge	59	Escort	Ford	68	Impala	Chevrolet	36
Custom	Ford	68	Estate Wagon	Buick	19	Imperial	Chrysler	50
Custom	Imperial	90	Excel	Hyundai	90	Impulse	Isuzu	93
Custom	Mercury	104	Executive	Chrysler	49			



MODEL TO MAKE INDEX

Model	Make	Pg.	Model	Make	Pg.	Model	Make	Pg.	
Integra	Acura	13	Marquis	Mercury	105	Parisienne	Pontiac	129	
Invicta	Buick	19	Matador	American Motors	14	Parklane	Mercury	106	
Isuzu	Opel	118	Maverick	Ford	70	Pathfinder	Nissan	110	
Javelin	American Motors	14	Maxima	Datsun	55		(also See Datsun)		
Jeepster	Willys	143		(also See Nissan)		Phoenix	Pontiac	129	
	(also Jeep)		Maxima	Nissan	109	Pickup - 2 W.D.	Isuzu	93	
Jeepster (Inc. Commando)	Jeep	95		(also See Datsun)		Pickup - 2 W.D.	Mitsubishi	108	
Jetta	Volkswagen	141	Medallion	Eagle	65	Pickup - 2 W.D. Series	Datsun	53	
Jimmy - 2 W.D. (Full Size) (Also see Jimmy Compact)	GMC	79	Medallion	Renault	132	Pickup - 2 W.D. Series	Mazda	100	
Jimmy - 2 W.D. Compact - Inc. S Models (also see Jimmy Full Size)	GMC	79	Mercury	Mercury	103	Pickup - 4 W.D.	Isuzu	93	
Jimmy - 4 W.D. (Full Size) (Also see Jimmy Compact)	GMC	80	Meteor	Mercury	106	Pickup - 4 W.D.	Mitsubishi	108	
Jimmy - 4 W.D. Compact - Inc. S Models (also see Jimmy Full Size)	GMC	79	Metro (Also see Chevrolet Metro)	Geo	78	Pickup - 4 W.D. Series	Datsun	53	
Kadett	Opel	118	Metro Series, Multi-Stop Series	International	90	Pickup - 4 W.D. Series	Mazda	100	
Karmann Ghia	Volkswagen	141	Metropolitan	Metropolitan	107	Pickup (1 Ton) 2 W.D. (F & Superduty Series)	Ford	72	
Lancer	Dodge	60	Military Jeep	Jeep	95	Pickup (1 Ton) 2 W.D. (Ram 3500 & D Models)	Dodge	62	
Land Cruiser	Toyota	138	Military Jeep	Willys	144		(Sierra, C & R Models)	GMC	82
Laser	Chrysler	50		(also Jeep)		Pickup (1 Ton) 2 W.D. (Silverado, C & R Models)	Chevrolet	41	
Laser	Plymouth	121	Mini Ram Van	Dodge	61	Pickup (1 Ton) 4 W.D. (F & Superduty Series)	Ford	74	
Laurentian	Pontiac	128	Mirada	Dodge	61	Pickup (1 Ton) 4 W.D. (Ram 3500 & W Models)	Dodge	63	
LeBaron	Chrysler	50	Mirage	Mitsubishi	108	Pickup (1 Ton) 4 W.D. (Sierra, K & V Models)	GMC	84	
LeBaron	Imperial	90	Mizer	Mazda	99	Pickup (1 Ton) 4 W.D. (Silverado, K & V Models)	Chevrolet	43	
Legend	Acura	13	Monaco	Dodge	61	Pickup (½ Ton) 2 W.D. (F Series)	Ford	71	
LeMans	Pontiac	129	Monarch	Mercury	106	Pickup (½ Ton) 2 W.D. (Ram 1500 & D Models)	Dodge	61	
LeSabre - Also See Estate Wagon	Buick	20	Montclair	Mercury	106	Pickup (½ Ton) 2 W.D. (Sierra, C & R Models)	GMC	80	
Limited	Buick	21	Monte Carlo	Chevrolet	38	Pickup (½ Ton) 2 W.D. (Silverado, C & R Models)	Chevrolet	39	
Limousine	Cadillac	30	Montego	Mercury	106	Pickup (½ Ton) 4 W.D. (F Series)	Ford	73	
LTD	Ford	70	Monterey	Mercury	106	Pickup (½ Ton) 4 W.D. (Ram 1500 & W Models)	Dodge	62	
LTD II	Ford	70	Montero	Mitsubishi	108	Pickup (½ Ton) 4 W.D. (Sierra, K & V Models)	GMC	82	
Lumina	Chevrolet	37	Monza	Chevrolet	39	Pickup (½ Ton) 4 W.D. (Silverado, K & V Models)	Chevrolet	41	
Lumina Van	Chevrolet	37	MPV Van - 2 W.D.	Mazda	99	Pickup (¾ Ton) 2 W.D. (F & Superduty Series)	Ford	71	
LUV Pickup (Light Duty) 2 W.D.	Chevrolet	38	MPV Van - 4 W.D.	Mazda	100	Pickup (¾ Ton) 2 W.D. (Ram 2500 & D Models)	Dodge	62	
LUV Pickup (Light Duty) 4 W.D.	Chevrolet	38	MR2	Toyota	138	Pickup (¾ Ton) 2 W.D. (Sierra, C & R Models)	GMC	81	
Lynx	Mercury	105	Multi (Canadian)	Nissan	110	Pickup (¾ Ton) 2 W.D. (Silverado, C & R Models)	Chevrolet	40	
M3	BMW	17		(also See Datsun)		Pickup (¾ Ton) 4 W.D. (F & Superduty Series)	Ford	73	
M5	BMW	17	Mustang & Mustang II	Ford	70	Pickup (¾ Ton) 4 W.D. (Ram 1500 & W Models)	Dodge	62	
M6	BMW	17	MX6	Mazda	100	Pickup (¾ Ton) 4 W.D. (Sierra, K & V Models)	GMC	82	
Magnum	Dodge	60	Nash	Nash	109	Pickup (¾ Ton) 4 W.D. (Silverado, K & V Models)	Chevrolet	41	
Mainline	Ford	70	New Yorker	Chrysler	51	Pickup (¾ Ton) 2 W.D. (F & Superduty Series)	Ford	71	
Malibu	Chevrolet	38	Newport	Chrysler	52	Pickup (¾ Ton) 2 W.D. (Ram 2500 & D Models)	Dodge	62	
Manta	Opel	118	Nova	Chevrolet	39	Pickup (¾ Ton) 2 W.D. (Sierra, C & R Models)	GMC	81	
Marauder	Mercury	105	Olympia Rekord	Opel	118	Pickup (¾ Ton) 2 W.D. (Silverado, C & R Models)	Chevrolet	40	
Mark II	Toyota	138	Omega	Oldsmobile	117	Pickup (¾ Ton) 4 W.D. (F & Superduty Series)	Ford	73	
Mark Series	Lincoln	97	Omni, 024	Dodge	61	Pickup (¾ Ton) 4 W.D. (Ram 1500 & W Models)	Dodge	62	
Marlin	American Motors	14	One-Fifty Series	Chevrolet	39	Pickup (¾ Ton) 2 W.D. (Sierra, C & R Models)	GMC	81	
			OPEL	Opel	118	Pickup (¾ Ton) 2 W.D. (Silverado, C & R Models)	Chevrolet	40	
			Optima (Canadian)	Passport	118	Pickup (¾ Ton) 4 W.D. (F & Superduty Series)	Ford	73	
			Pacer	American Motors	14				
			Packard	Packard	118				
			Panel Truck Series	Willys	144				
				(also Jeep)					



MODEL TO MAKE INDEX

Model	Make	Pg.	Model	Make	Pg.	Model	Make	Pg.
Pickup (¾ Ton) 4 W.D. (Ram 2500 & W Models) . . .	Dodge	63	Range Rover	Land Rover	97	Sprint	Chevrolet	43
Pickup (¾ Ton) 4 W.D. (Sierra, K & V Models)	GMC	83	Ranger Pickup - 2 W.D. . . .	Ford	75	Squareback & Fastback - Type III	Volkswagen	141
Pickup (¾ Ton) 4 W.D. (Silverado, K & V Models)	Chevrolet	42	Ranger Pickup - 4 W.D. . . .	Ford	75	St. Regis	Dodge	65
Pickup (Compact) Series - 2 W.D.	Toyota	139	Reatta	Buick	21	Stanza	Datsun	55
Pickup (Compact) Series - 4 W.D.	Toyota	139	Rebel	American Motors	14	(also See Nissan)		
Pickup / Chassis Cab - F-450 Superduty 2 W.D. . . .	Ford	72	Regal	Buick	22	Stanza	Nissan	111
Pickup 2 W.D. (also See Datsun)	Nissan	110	Reliant	Plymouth	122	(also See Datsun)		
Pickup 4 W.D. (also See Datsun)	Nissan	110	Riviera	Buick	22	Star Chief	Pontiac	130
Pickup Series	Jeep	95	Road Runner	Plymouth	122	Starfire	Oldsmobile	117
Pickup Series (also Jeep)	Willys	144	Roadmaster	Buick	22	Starlet	Toyota	139
Pickups - ½ Ton - 2 W.D.	International	91	Royal	Chrysler	52	Studebaker	Studebaker	132
Pickups - ½ Ton - 4 W.D.	International	91	Royal	Dodge	64	Suburban (½ Ton) 2 W.D. (C & R Models)	Chevrolet	43
Pinto	Ford	74	Royal Monaco (Full Size)	Dodge	64	Suburban (½ Ton) 2 W.D. (Sierra, C & R Models)	GMC	84
Pioneer Pickup (J Series) . . .	Jeep	96	RX-3	Mazda	100	Suburban (½ Ton) 4 W.D. (K & V Models)	Chevrolet	44
Plaza	Plymouth	121	RX7	Mazda	100	Suburban (½ Ton) 4 W.D. (K & V Models)	GMC	85
Plymouth	Plymouth	119	S-10 Pickup - 2 W.D. . . .	Chevrolet	43	Suburban (¾ Ton) 2 W.D. (C & R Models)	Chevrolet	44
Polara	Dodge	63	S-10 Pickup - 4 W.D. . . .	Chevrolet	43	Suburban (¾ Ton) 2 W.D. (Sierra, C & R Models)	GMC	85
Pony (Canadian)	Hyundai	90	Sable	Mercury	106	Suburban (¾ Ton) 4 W.D. (K & V Models)	Chevrolet	45
Precis	Mitsubishi	108	Safari	Pontiac	129	Suburban (¾ Ton) 4 W.D. (K & V Models)	GMC	86
Prelude	Honda	89	Safari Van - 2 W.D.	GMC	84	Summit	Eagle	66
Premier	Eagle	66	Samurai	Suzuki	134	Sunbird	Pontiac	130
Premier	Lincoln	98	Sapporo	Plymouth	122	Sunburst	Pontiac	130
Prizm	Geo	79	Saratoga	Chrysler	52	Sundance	Plymouth	122
Probe	Ford	74	Savoy	Plymouth	122	Super	Buick	25
Pulsar	Datsun	55	Scamp	Plymouth	122	Super Beetle	Volkswagen	142
(also See Nissan)			Scirocco	Volkswagen	141	Super Deluxe	Ford	75
Pulsar	Nissan	111	Scirocco (Canadian)	Volkswagen	141	Supra	Toyota	139
(also See Datsun)			Scout II	International	92	Swift	Suzuki	134
Quantum	Volkswagen	141	Scrambler (CJ8 Series) . . .	Jeep	96	T1000	Pontiac	130
Quattro	Audi	15	Sentra	Datsun	55	Taurus & Taurus X	Ford	75
Rabbit	Volkswagen	141	(also See Nissan)			TC (Maserati)	Chrysler	52
Raider	Dodge	63	Sentra	Nissan	111	Tempest	Pontiac	131
Ram 50 (D-50 Light Duty) 2 W.D. - Pickup	Dodge	63	(also See Datsun)			Tempo	Ford	76
Ram 50 (D-50 Light Duty) 4 W.D. - Pickup	Dodge	63	Series 60 & 62	Cadillac	30	Tercel	Toyota	139
Rambler	Nash	109	Seville	Cadillac	31	Thing	Volkswagen	142
Rambler (Also See Nash)	American Motors	14	Shadow	Dodge	64	Thunderbird	Ford	76
Ramcharger - 2 W.D.	Dodge	63	Sidekick	Suzuki	134	Topaz	Mercury	107
Ramcharger - 4 W.D.	Dodge	63	Sigma	Mitsubishi	108	Torino	Ford	77
Rampage	Dodge	64	Skyhawk	Buick	23	Toronado	Oldsmobile	118
Ranchero	Ford	75	Skylark	Buick	23	Town & Country	Chrysler	53
			Somerset	Buick	24	Town Car	Lincoln	98
			Sonata	Hyundai	90	Tracer	Mercury	107
			Sonoma Pickup - 2 W.D. (S-15 Series)	GMC	84	Tracker	Chevrolet	46
			Sonoma Pickup - 4 W.D. (S-15 Series)	GMC	84	Tracker	Geo	79
			Special	Buick	25			
			Spectrum	Chevrolet	43			
			Spectrum	Geo	79			
			Spirit	Dodge	64			



MODEL TO MAKE INDEX

Model	Make	Pg.	Model	Make	Pg.	Model	Make	Pg.
Tracker	GMC	87	Van - Econoline	Ford	77	Versailles	Lincoln	98
Trail Duster 2 W.D.	Plymouth	123	Van - P Series - Parcel Delivery	Ford	78	Vista (Canadian)	Dodge	65
Trail Duster 4 W.D.	Plymouth	123	Van - Step Van (¾ Ton) (P Models Forward Control)	Dodge	65	Vista (Canadian)	Eagle	66
Transporter & Van - Type II	Volkswagen	142	Van (1 Ton) E Series - (E-350, E-450, E-550 Series)	Ford	78	Volare	Plymouth	123
Tredia	Mitsubishi	108	Van (1 Ton) Express & G Models	Chevrolet	47	Voyager (1 Ton) Van (PB Series)	Plymouth	124
Trooper & Trooper II	Isuzu	93	Van (1 Ton) Ram & B Models	Dodge	65	Voyager (½ Ton) Van (PB Series)	Plymouth	123
Truck	Volkswagen	142	Van (1 Ton) Savana & G Models - Inc. Rally & Vandura	GMC	88	Voyager (¾ Ton) Van (PB Series)	Plymouth	124
Turnpike Cruiser	Mercury	107	Van (½ Ton) E Series	Ford	77	Voyager and Grand Voyager Van	Plymouth	123
Two-Ten Series	Chevrolet	46	Van (½ Ton) Express & G Models	Chevrolet	46	Wagon	Willys	143
U.S. Postal Vehicle	U.S. Postal Vehicle	140	Van (½ Ton) Ram & B Models	Dodge	65	Wagoneer	Jeep	96
V-12	Jaguar	93	Van (½ Ton) Savana & G Models - Inc. Rally & Vandura	GMC	87	Wildcat	Buick	25
Van	Mitsubishi	108	Van (¾ Ton) E Series	Ford	78	Windsor	Chrysler	53
Van (also See Datsun)	Nissan	111	Van (¾ Ton) Express & G Models	Chevrolet	46	Wrangler	Jeep	96
Van	Toyota	140	Van (¾ Ton) Ram & B Models - Inc. Wagon	Dodge	65	XJ6	Jaguar	93
Van	Volkswagen	142	Van (¾ Ton) Savana & G Models - Inc. Rally & Vandura	GMC	87	XJ12	Jaguar	93
Van - (1 Ton) P Series Step Van	Chevrolet	47	Van (¾ Ton) Express & G Models	Chevrolet	46	XJS	Jaguar	93
Van - (1 Ton) P Series Step Van	GMC	88	Van (¾ Ton) Ram & B Models - Inc. Wagon	Dodge	65	XR4Ti	Merkur	107
Van - (½ Ton) P Series Step Van	Chevrolet	47	Van (¾ Ton) Savana & G Models - Inc. Rally & Vandura	GMC	87	XT	Subaru	133
Van - (½ Ton) P Series Step Van	GMC	88	Vega	Chevrolet	48	Z Car (Sport Car)	Datsun	55
Van - (¾ Ton) P Series Step Van	Chevrolet	47	Ventura	Pontiac	131	(also See Nissan)		
Van - (¾ Ton) P Series Step Van	GMC	88	Ventura II	Pontiac	131	Z Car (Sport Car)	Nissan	112
						(also See Datsun)		
						Zephyr	Mercury	107

TECHNICAL INFORMATION ON DISPOSAL OF OLD AND DEFECTIVE GAS-CHARGED PRESSURIZED SHOCKS & STRUTS

A. STORAGE OF USED SHOCK ABSORBERS AND STRUTS

1. Store used shock absorbers/struts in containers that are in good condition (no severe rusting, apparent structural defects, or deterioration) and do not leak.
2. Label all containers "Used Oil".

3. If there is a spill or release of oil to the environment from used shock absorbers/struts, follow the instructions given in number 5 of section C, below.
4. Either: a) Disassemble the used shock absorbers/struts to recycle the oil. (Follow instructions given in section B and C, below). OR b) Properly dispose of the used shock absorbers/struts.

B. FOR SAFETY REASONS, ALWAYS WEAR SAFETY GLASSES AND PROTECTIVE GLOVES.

- 1 Place shock absorber in a horizontal position in a vice.
- 2 Make sure the shock absorber is secure and cannot move during the drilling operation.

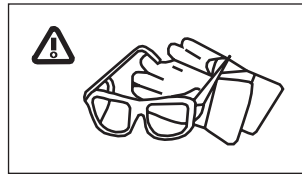

- 3 Before drilling, pull out the rod until fully extended.
- 4 Check whether the unit is a high pressure monotube or low pressure twintube type. All high pressure monotube shock absorbers have a special marking "high pressurized-do not heat or open".

FOR LOW PRESSURE TWINTUBE (135 PSI) OR CONVENTIONAL TWINTUBE:

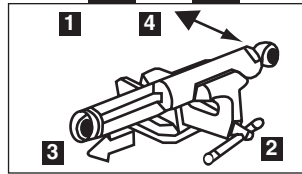

FOR HIGH PRESSURE MONOTUBES (400 PSI):

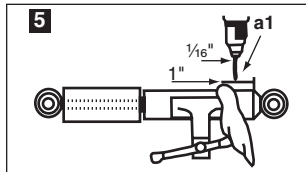

- 5 Drill a 1/16" hole in the reserve tube (a1), 1" from the lower body end. It is quite possible that the gas pressure may force oil out of the hole while drilling and therefore precautions should be taken to restrict the flow by placing a cloth around the area.

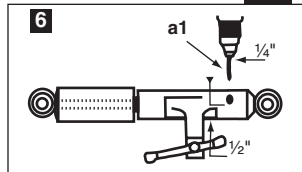

- 6 After the gas pressure is released, drill a 1/4" hole at (a1), 1/2" deep.
- 7 Compress the shock absorber by minimum 1".
- 8 Drill another 1/4" hole, 1/2" deep, 1" from the top side (b1). Remove the unit from the vice and hold it over a suitable container to collect the oil.

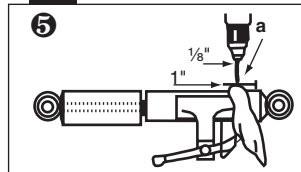
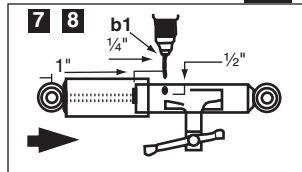

- 5 Drill a small 1/8" hole, 1" from the lower body end (a) in order to remove the gas. It is quite possible that the gas pressure may force oil out of the hole while drilling and therefore precautions should be taken to restrict the flow by placing a cloth around the area.

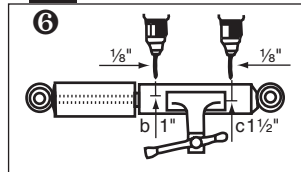

- 6 Drill two additional 1/8" holes at (b, 1" from the top) and (c, 1 1/2" from the bottom) to remove the oil (go to step 9).

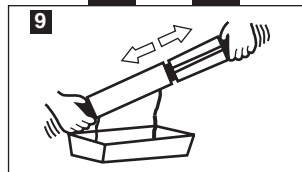

- 9 Move piston rod up and down to accelerate oil removal.
- 10 The shock absorber oil needs to be disposed of in an appropriate container (to be treated like motor oil) in accordance with U.S. Waste Disposal Laws.



- 11 Check with the local authorities for information about where the oil and remaining parts should be disposed of.

C. SHOCK ABSORBER AND STRUT OIL STORAGE AND RECYCLING INSTRUCTIONS:

1. Underground tanks with a capacity greater than 110 gallons used to store waste oil are subject to existing U.S. EPA regulations for underground storage tanks. The regulations include leak detection, corrosion protection, and spill/overflow requirements.
2. Do not mix oil drained from scrap units with used motor oil or any other wastes.
3. If there is a spill or release of used oil to the environment, stop the release and contain the oil. Clean up and manage oil spill residues properly.
4. Used oil must be transported by a licensed waste oil hauler to a reputable oil recycler. The waste oil hauler and the oil recycler must each have a U.S. EPA identification number.
5. To find a used oil recycler in your area, contact the National Oil Recyclers Association. To check the status of your states used oil program, contact your state's used oil program office.



INSTRUCTIONS POUR LA DISPOSITION DES AMORTISSEURS OU JAMBES DE FORCE USAGÉS OU DÉFECTUEUX

A. ENTREPOSAGE DES AMORTISSEURS ET JAMBES DE FORCE USAGÉS

1. Placez les amortisseurs/jambes de force usagés dans des contenants en bonne condition (pas de rouille, pas de défaut structurel apparent ni détérioration) et étanches.
2. Marquez tous les contenants avec la mention « Huile usagée ».

3. En cas de déversement ou de fuite d'huile d'amortisseurs/jambes de force dans l'environnement, suivez les instructions de l'étape 5 de la section C plus bas.
4. Vous pouvez a) démonter les amortisseurs/jambes de force pour en recycler l'huile; OU b) disposer des amortisseurs/jambes de force usagés conformément aux règlements.

B. POUR DES RAISONS DE SÉCURITÉ, PORTEZ TOUJOURS DES LUNETTES DE PROTECTION ET DES GANTS.

- 1 Placez l'amortisseur en position horizontale dans un étau.
- 2 Assurez-vous que l'amortisseur est fermement fixé et qu'il ne bougera pas pendant le perçage.

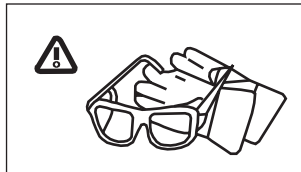

- 3 Avant de percer, tirez la tige jusqu'à extension complète.
- 4 Vérifiez s'il s'agit d'un amortisseur monotube à haute pression ou bitube à basse pression. Tous les amortisseurs monotube à haute pression sont spécialement identifiés par l'inscription « Haute pression — ne pas chauffer ni ouvrir ».

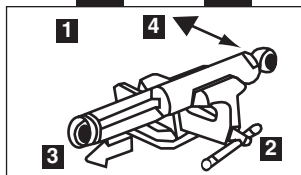

POUR BITUBE À BASSE PRESSION (135 psi) OU BITUBE ORDINAIRE :

POUR MONOTUBE À HAUTE PRESSION (400 psi) :

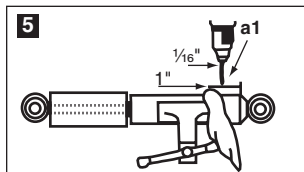

- 5 Percez un petit trou de $\frac{1}{16}$ pouce dans le tube de réserve, à un pouce du bout de la partie inférieure (a1). Il est possible que la pression de gaz fasse gicler l'huile par le trou pendant que vous percez. Il faut donc prendre des précautions pour éviter de répandre l'huile en enveloppant la pièce avec un linge.

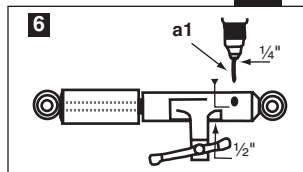

- 6 Une fois que la pression de gaz est éliminée, percez un trou de $\frac{1}{4}$ pouce à (a1), $\frac{1}{2}$ pouce de profondeur.

- 7 Comprimez l'amortisseur d'au moins un pouce.

- 8 Percez un autre trou de $\frac{1}{4}$ pouce, de $\frac{1}{2}$ pouce de profondeur, à un pouce de la partie du haut (b1). Retirez l'unité de l'étau et tenez-la au-dessus d'un contenant adéquat pour contenir de l'huile.

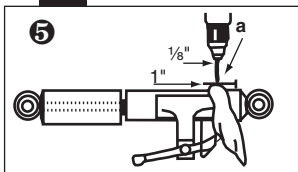

- 5 Percez un petit trou de $\frac{1}{8}$ pouce, à un pouce du bout de la partie inférieure (a), afin de retirer le gaz. Il est possible que la pression de gaz fasse gicler l'huile par le trou pendant que vous percez. Il faut donc prendre des précautions pour éviter de répandre l'huile en enveloppant la pièce avec un linge.

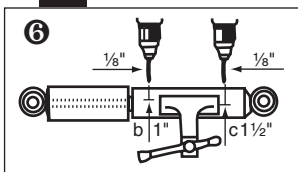
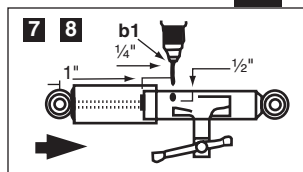

- 6 Percez deux autres trous de $\frac{1}{8}$ pouce à (b, un pouce du haut) et (c, $1\frac{1}{2}$ du bas) pour retirer l'huile (passez à l'étape 9).



- 9 Déplacez la tige du piston de haut en bas pour accélérer l'écoulement de l'huile.
- 10 L'huile d'amortisseur doit être disposée dans un contenant adéquat (elle doit être traitée de la même façon que l'huile à moteur), conformément aux lois sur la disposition des déchets dangereux.

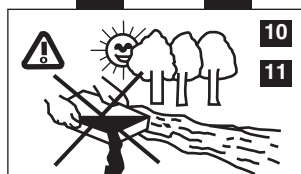

- 11 Vérifiez auprès des autorités locales à quels endroits on peut disposer des huiles et pièces usagées.

C. INSTRUCTIONS D'ENTREPOSAGE ET DE RECYCLAGE DES HUILES D'AMORTISSEURS ET DE JAMBES DE FORCE :

1. Les réservoirs souterrains d'une contenance de plus de 110 gallons qui sont utilisés pour entreposer l'huile usée doivent être conformes aux règlements régionaux sur les réservoirs d'entreposage souterrains. Les règlements couvrent la détection des fuites, la protection contre la corrosion et les exigences en cas de renversements ou de débordements.
2. Ne pas mélanger les huiles provenant des amortisseurs vidés avec des huiles de moteurs usées ou d'autres déchets.
3. Dans le cas d'un renversement ou d'une fuite d'huiles usées affectant l'environnement, arrêtez la fuite et contenez le débit d'huile. Nettoyez et traitez les résidus d'huile conformément aux réglementations.

4. Les huiles usagées doivent être transportées par un transporteur d'huiles usées licencié et livrées à un centre de traitement d'huile de bonne réputation. Le transporteur d'huiles usées et le centre de traitement d'huile doivent tous deux détenir un permis.
5. Pour trouver une entreprise de traitement d'huiles usagées, veuillez communiquer avec l'agence régionale de l'environnement ou l'association de l'industrie automobile de votre région.



INFORMACIÓN TÉCNICA SOBRE LA ELIMINACIÓN DE AMORTIGUADORES Y STRUTS PRESURIZADOS CARGADOS CON GAS VIEJOS Y DEFECTUOSOS

A. ALMACENAMIENTO DE LOS AMORTIGUADORES Y STRUTS USADOS

1. Almacene los amortiguadores y struts usados en recipientes que estén en buenas condiciones (que no estén muy oxidados, no tengan defectos estructurales observables ni tengan deterioro) y no tengan fugas.
2. Etiquete todos los recipientes con las palabras "Used Oil" ("Aceite usado").

3. Si hay un derrame o una liberación de aceite al medio ambiente procedente de amortiguadores o struts usados, siga las instrucciones dadas en el número 5 de la sección C que aparece más adelante.

4. Haga esto: a) Desensamble los amortiguadores o struts usados para reciclar el aceite. (Siga las instrucciones dadas en la sección B y C, más adelante). O b) Elimine apropiadamente los amortiguadores o struts usados.

B. POR MOTIVOS DE SEGURIDAD, USE SIEMPRE ANTEJOS DE SEGURIDAD Y GUANTES PROTECTORES.

- 1 Coloque el amortiguador en posición horizontal en una prensa de tornillo.
- 2 Asegúrese de que el amortiguador esté seguro y no se pueda mover durante la operación de taladrado.

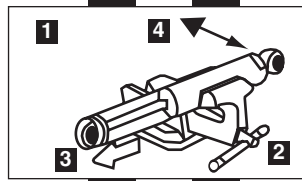
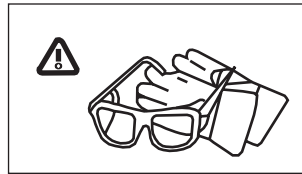

PARA UNIDADES TIPO TUBO GEMELO DE BAJA PRESIÓN (135 PSI) O TUBO GEMELO CONVENCIONAL:

PARA MONOTUBOS DE ALTA PRESIÓN (400 PSI):

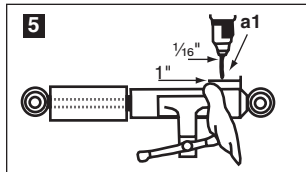

- 5 Taladre un agujero de $\frac{1}{16}$ de pulgada en el tubo de reserva (a1), a 1 pulgada del extremo inferior del cuerpo. Es bastante posible que la presión del gas pueda forzar el aceite a salir por el agujero mientras se taladra y por lo tanto se deben tomar precauciones para restringir el flujo colocando un paño alrededor del área.

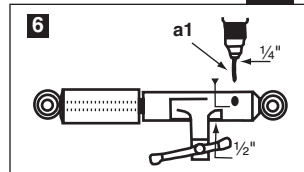

- 6 Después de reducir la presión del gas, taladre un agujero de $\frac{1}{4}$ de pulgada (a1) y $\frac{1}{2}$ pulgada de profundidad.

- 7 Comprima el amortiguador un mínimo de 1 pulgada.

- 8 Taladre otro agujero de $\frac{1}{4}$ de pulgada y $\frac{1}{2}$ pulgada de profundidad, a 1 pulgada del lado superior (b1). Retire la unidad de la prensa de tornillo y sujétela sobre un recipiente adecuado para recolectar el aceite.

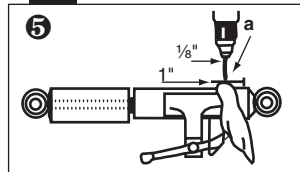
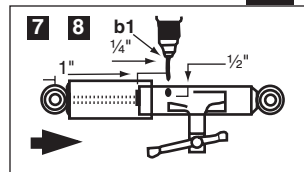

- 5 Taladre un agujero pequeño de $\frac{1}{8}$ de pulgada, a 1 pulgada del extremo inferior del cuerpo (a) con el fin de retirar el gas. Es bastante posible que la presión del gas pueda forzar el aceite a salir por el agujero mientras se taladra y por lo tanto se deben tomar precauciones para restringir el flujo colocando un paño alrededor del área.

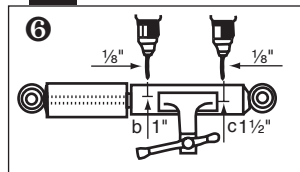

- 6 Taladre dos agujeros adicionales de $\frac{1}{8}$ de pulgada a (b, 1 pulgada de la parte superior) y (c, $1\frac{1}{2}$ pulgadas de la parte inferior) para retirar el aceite (vaya al paso 9).

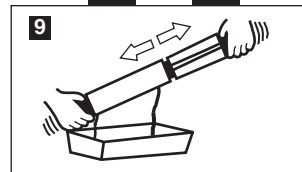

- 9 Mueva la varilla del pistón hacia arriba y hacia abajo para acelerar la retirada del aceite.

- 10 El aceite del amortiguador se debe desechar en un recipiente apropiado (para ser tratado como aceite de motor) de acuerdo con las Leyes Estadounidenses de Eliminación de Residuos.

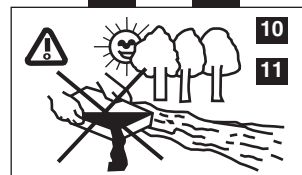

- 11 Consulte a las autoridades locales para obtener información sobre dónde se deben desechar el aceite y las partes restantes.

C. INSTRUCCIONES DE ALMACENAMIENTO Y RECICLAJE DE ACEITE DE AMORTIGUADORES Y STRUTS:

1. Los tanques subterráneos con una capacidad superior a 110 galones utilizados para almacenar aceite residual están sujetos a los reglamentos de la EPA de los EE.UU. para tanques de almacenamiento subterráneo. Los reglamentos incluyen los requisitos de detección de fugas, protección contra la corrosión y derrames/sobrellenado.
2. No mezcle el aceite drenado de las unidades de desecho con el aceite de motor usado u otros residuos.
3. Si hay un derrame o una liberación de aceite usado al medio ambiente, detenga la liberación y contenga el aceite. Recoja y controle apropiadamente los residuos del derrame de aceite.

4. El aceite usado debe ser transportado por un transportista de aceite residual con licencia a un reciclador de aceite de buena reputación. El transportista de aceite residual y el reciclador de aceite deben tener cada uno de ellos un número de identificación de la EPA de los EE.UU.

5. Para localizar a un reciclador de aceite usado en su área, contacte a la Asociación National Oil Recyclers Association (Asociación Nacional de Recicladores de Aceite). Para comprobar la situación del programa de aceite usado de su estado, contacte con la oficina del programa de aceite usado de su estado.



MONROE RIDE CONTROL TECHNICAL ASSISTANCE LINE
LIGNE D'ASSISTANCE TECHNIQUE DES EXPERTS DE LA ROUTE MONROE
LÍNEA DE ASISTENCIA TÉCNICA PARA EL CONTROL DE SUSPENSIÓN MONROE

Contact the Technical Assistance Line and a team of Ride Control Specialists will be ready to handle your questions about application or fit.

Contactez la ligne de dépannage et une équipe de spécialistes sera disponible pour répondre à vos questions au sujet des applications ou des ajustements.

Contacte la línea de asistencia técnica y un equipo de especialistas en control de suspensión estará listo para responder sus preguntas sobre las aplicaciones o ajustes técnicos.

U.S.A.: 1-734-384-7846
Canada: 1-734-384-7811



If you have a problem with a shock absorber or strut installation, double check the catalog to verify if the unit corresponds to the correct part number. Read the instruction sheet packed in the box. If this does not answer your questions, please have the following information available to assist our Technical Assistance Team in providing you with a speedy response to your technical questions.

- Identify name of caller and business
- Provide part number stamped on lower end of product
- Make/Model/Year and Build Date
- Parts package included
- Product name and part number on carton
- Description of the problem



Si vous avez un problème concernant l'installation d'amortisseurs ou des jambes de suspension, vérifiez correctement le catalogue afin de vous assurer que le modèle correspond bien au numéro de la pièce. Veuillez lire le feuillet d'instruction inclus dans la boîte. Si cela se prouve inadéquat, ayez en main les renseignements suivants afin de permettre notre équipe de dépannage de répondre rapidement à vos questions techniques.



- Identifier le nom de l'appelant et la compagnie
- Numéro de la pièce inscrite à l'extrémité inférieure du carton
- Marque/Modèle/Année et date de fabrication
- Pièces incluses dans l'emballage
- Nom du produit et numéro de la pièce sur la carton
- Description du problème

Si usted tiene algún problema con la instalación de los amortiguadores o struts, consulte el catálogo para verificar correctamente el catálogo para asegurarse que la unidad corresponde exactamente al número de la pieza. Por favor, lea las instrucciones incluidas en la caja de envío. Si esto no responde a sus preguntas, por favor tenga lista la siguiente información, con el fin de facilitar a nuestro equipo de asistencia técnica una rápida respuesta a sus preguntas técnicas:

- Su nombre y el de la compañía de donde está llamando
- El número de parte impreso en el extremo inferior del producto
- La Marca/Modelo/Año y fecha de fabricación del vehículo
- Las piezas incluidas en el paquete
- El nombre del producto y el número de parte en la caja
- La descripción del problema





KEY TO ICONS IN THE APPLICATION SECTION:

	Boot Kit Soufflet Juego de Fuelles		Mounting Kit Plaques de Support Juego de Montaje
---	---	---	---









				
	REFLEX	SENSATRAC	GAS-MAGNUM®	MONRO-MATIC PLUS®
		LOAD ADJUSTING	STRUT MOUNTING KIT	MAX-AIR®
			BOOT KIT	(MAXxx)
				

PASSENGER CARS/
LIGHT TRUCKS

ACURA — Integra

1989-86	All	—	—	71795 ^{8,40}	71218 ⁷³	 901939	 901961	—	—
	Lower Shock Bushing	—	—	—	—	 63620	 906915	—	—

ACURA — Legend

1990-89	Sedan — Exc. Automatic Leveling System	—	—	71863	71255 ⁷³	 901940 TM	 901961	—	—
	Lower Shock Bushing	—	—	—	—	—	 906915	—	—
1990-86	Coupe	—	—	71863	71255 ⁷³	 901940 TM	 901961	—	—
	Lower Shock Bushing	—	—	—	—	—	 906915	—	—
1988-86	Sedan	—	—	71863	71923	 901940 TM	 902967	—	—

MAX-LIFT®
SUPPORT

AMERICAN MOTORS — Ambassador (Also See Nash)

1978-70	All	—	—	5809	5803	—	—	33053	33049
	For Towing and Hauling	—	—	—	58510 ^{••}	—	—	—	MA805
1969-58	All — Exc. 1958-60 Air Suspension	—	—	—	—	—	—	—	33049
	For Towing and Hauling	—	—	—	58510 ^{••}	—	—	—	MA700

RECREATIONAL
VEHICLES

AMERICAN MOTORS — American

1969-64	All	—	—	5819	5818 ²²	—	—	—	32126
	For Towing and Hauling	—	—	—	58510 ^{••}	—	—	—	MA805
1963-58	All (100 in. W.B.)	—	—	—	—	—	—	—	32126
	For Towing and Hauling	—	—	—	58510 ^{••}	—	—	—	MA805

RANCHO® RS5000
SHOCKS

AMERICAN MOTORS — AMX

1980-78	All	—	—	5809	—	—	—	33053	31125
1974	All	—	—	5809	5803	—	—	33053	33049
	For Towing and Hauling	—	—	—	58510 ^{••}	—	—	—	MA805
1973-71	All	—	—	5809	5803	—	—	33053	33049

AMERICAN MOTORS — Concord & Spirit

1983-78	All	—	—	5809	—	—	—	33053	31125
---------	-----	---	---	------	---	---	---	-------	-------

AMERICAN MOTORS — Eagle

1988-80	All	—	—	—	—	—	—	32216	33049
	For Towing and Hauling	—	—	—	58510 ^{••}	—	—	—	MA700 ⁴

TRAILER
RETROFIT KITS

AMERICAN MOTORS — Eagle Steering Stabilizer

								CYLINDER COMPLETE KIT	
1988-80	Replacement Unit for OEM 22025058, 8952-002-739, J3236097, 52087640, 52087827, 52088960AA & 52088959AA							SC2928 ³⁴	—

AMERICAN MOTORS — Hornet & Gremlin

1978	All	—	—	5809	—	—	—	33053	31125
1977	Gremlin w/ 4 Cylinder Engine	—	—	5809	5818 ²²	—	—	33053	32126

NUMERICAL
LISTING

4 AK16 Adaptor Kit is required when replacing Air Adjustable Shock Absorbers on cars equipped with an Automatic Leveling System.

8 A spring compressor is NOT needed to change struts on this vehicle.

22 AK38 Kit is required to install this unit.

34 SA-19XX Shock-Mate Boot Kit (See the preceding page of the Numerical for part numbers by color.) is available for use with our Steering Stabilizer Cylinders.

40 AK49 Kit is required to install this unit.

73 AK63 Kit may be required to replace original lower mounting bolt and bushing if damaged or unable to be reused.

•• This part number contains two per package.

TM This part number is a trademark of Tenneco and may not be used or reproduced without permission.

NA — NOT AVAILABLE NF — WILL NOT FIT NR — NOT RECOMMENDED ELC — ELECTRONIC SUSPENSION AIR — AIR SUSPENSION
PART NUMBERS IN LIGHT FACE TYPE IS SUPERSEDING OR REPLACING THIS PART NUMBER



AMERICAN MOTORS — Hornet & Gremlin — Continued

1977-71	All — Exc. 1977 Gremlin w/ 4 Cylinder Engine	—	—	5809	—	—	—	33053	31125
1970	All	—	—	5809	—	—	—	33053	—

AMERICAN MOTORS — Javelin

1974	8 Cylinder Engine <i>For Towing and Hauling</i>	—	—	5809	5803	—	—	33053	33049
		—	—	—	58510⚡	—	—	—	MA805
1974-70	6 Cylinder Engine <i>For Towing and Hauling</i>	—	—	5809	5803	—	—	33053	33049
		—	—	—	58510⚡	—	—	—	MA805
1973-70	8 Cylinder Engine	—	—	5809	5803	—	—	33053	33049
1969-68	6 Cylinder Engine <i>For Towing and Hauling</i>	—	—	5819	5803	—	—	—	33049
		—	—	—	58510⚡	—	—	—	MA805
1969-68	8 Cylinder Engine	—	—	5819	5803	—	—	—	33049

AMERICAN MOTORS — Marlin

1967-65	All <i>For Towing and Hauling</i>	—	—	—	—	—	—	—	33049
		—	—	—	58510⚡	—	—	—	MA700

AMERICAN MOTORS — Matador

1978-71	All <i>For Towing and Hauling</i>	—	—	5809	5803	—	—	33053	33049
		—	—	—	58510⚡	—	—	—	MA805

AMERICAN MOTORS — Pacer

1980-75	All <i>For Towing and Hauling</i>	—	—	—	—	—	—	—	31069
		—	—	—	—	—	—	—	MA705

AMERICAN MOTORS — Rambler (Also See Nash)

1969-58	All — Exc. 1958-60 Air Suspension <i>For Towing and Hauling</i>	—	—	—	—	—	—	—	33049
		—	—	—	58510⚡	—	—	—	MA700

AMERICAN MOTORS — Rebel

1969-58	All <i>For Towing and Hauling</i>	—	—	—	—	—	—	—	33049
		—	—	—	58510⚡	—	—	—	MA700

AUDI — 80 Series

Aug 91-88	Quattro Sedan	—	—	73976	73314	⚡901942 ⚡63619	— ⚡63973	—	—
Aug 91-88	Sedan — Exc. Quattro & w/ Rear OEM 893513031H or AE	—	—	73976	71207	⚡901942 ⚡63619	—	—	—

AUDI — 90 Series

Aug 91-88	Quattro Sedan	—	—	73976	73314	⚡901942 ⚡63619	— ⚡63973	—	—
Aug 91-88	Sedan — Exc. Quattro & w/ Rear OEM 893513031H or AE	—	—	73976	71207	⚡901942 ⚡63619	—	—	—

AUDI — 100 Series

Sep 91-88	Quattro Sedan — Exc. Sport Suspension	—	—	73304	71272	⚡901985 ⚡63973	⚡903913	—	—
Oct 90-88	Sedan & Wagon — Exc. Quattro	—	—	73304	71216	⚡901985 ⚡63622	⚡903913	—	—

⚡ This part number contains two per package.

POUR LES NOTES EN FRANÇAIS, CONSULTER LA TABLE DE MATIÈRES.....PARA LAS NOTAS AL PIE DE LA PÁGINA ESPAÑOLAS REFIERA AL CONTENIDO.

AUDI — 200 Series

1991-88	Quattro Sedan & Wagon	—	—	73304	71272	901985 63619	903913	—	—
1991-88	Sedan — Exc. Quattro	—	—	73304	71216	901985 63622	903913	—	—

AUDI — 4000 Series

1987-84	Quattro Sedan	—	—	73976	73314	901942 63619	63973	—	—
1987-80	Sedan — Inc. GT — Exc. Quattro	—	—	73976	71207	901942 63619	—	—	—

AUDI — 5000 Series

1988-86	Quattro Sedan	—	—	73304	71272	901985 63622	—	—	—
1988-84	Quattro Wagon	—	—	73304	71272	901985 63622	—	—	—
1988-84	Sedan — Exc. Quattro	—	—	73304	71216	901985 63622	—	—	—
1983-80	All	—	—	73304	—	901985 63622	—	—	—
1979-78	All	—	—	73304	—	63622	—	—	—

AUDI — Coupe

July 91- Oct 88	Quattro Coupe	—	—	73976	73314	901942 63619	63973	—	—
Sep 88- 81	Coupe — Exc. Quattro	—	—	73976	71207	901942 63619	—	—	—
Sep 88- 81	Quattro Coupe	—	—	73976	73314	901942 63619	—	—	—

AUDI — Fox

1979-75	Fox (80) Station Wagon	—	—	73976	—	901903 63621	—	—	—
1979-72	Fox (80) Sedan	—	—	73976	—	901903 63621	—	—	—

AUDI — Quattro

1987- Oct 84	All	—	—	73304	71272	901985 63622	—	—	—
-----------------	-----	---	---	-------	-------	-----------------	---	---	---

BMW — 3.0 Series

1976-72	E21	—	—	72829	—	—	—	—	—
---------	-----	---	---	-------	---	---	---	---	---

BMW — 318 Series

1993-86	318iC (E30) Convertible	—	—	73216	5947	902904 223 63973	901965	—	33130
1985-83	318i, is (E30) Sedan & Coupe w/ Outside Strut Housing Diameter of 45mm (1 3/4") — Exc. Sport Suspension	—	—	72871	5947	902904 223	901965	—	33130
1985-83	318i, is (E30) Sedan & Coupe w/ Sport Susp. Outside Strut Housing Diameter of 51mm (2")	—	—	73216	5947	902904 223 63973	901965	—	33130

223 Does not work with OE# 31331139437

NA — NOT AVAILABLE NF — WILL NOT FIT NR — NOT RECOMMENDED ELC — ELECTRONIC SUSPENSION AIR — AIR SUSPENSION
PART NUMBERS IN LIGHT FACE TYPE IS SUPERSEDING OR REPLACING THIS PART NUMBER

PASSENGER CARS/
LIGHT TRUCKS

MAX-LIFT®
SUPPORT

RECREATIONAL
VEHICLES

RANCHO® RS5000
SHOCKS

TRAILER
RETROFIT KITS















NUMERICAL
LISTING

BMW — 320 Series

1983- Oct 76	All — Exc. H.D. Suspension	—	—	72829	71319	 902903	—	—	—
-----------------	----------------------------	---	---	-------	-------	---	---	---	---

BMW — 325 Series

Mar 92- 86	325iC (E30) Convertible	—	—	73216	5947	 902904 223  63973	 901965	—	33130
1991-88	325ix 4 W.D. (E30) Sedan	—	—	—	5947	—	 901965	—	33130
1991-83	325i, is (E30) Sedan & Coupe w/ Outside Strut Housing Diameter of 45mm (1 3/4") — Exc. Sport Suspension	—	—	72871	5947	 902904 223	 901965	—	33130
1991-83	325i, is (E30) Sedan & Coupe w/ Sport Susp. Outside Strut Housing Diameter of 51mm (2")	—	—	73216	5947	 902904 223  63973	 901965	—	33130
1988-83	325e, es (E30) Sedan & Coupe w/ Outside Strut Housing Diameter of 45mm (1 3/4") — Exc. Sport Suspension	—	—	72871	5947	 902904 223	 901965	—	33130
1988-83	325e, es (E30) Sedan & Coupe w/ Sport Susp. Outside Strut Housing Diameter of 51mm (2")	—	—	73216	5947	 902904 223  63619	 901965	—	33130



BMW — 524 Series

1986-85	524td (E28) Sedan	—	—	—	71206	—	—	—	—
---------	-------------------	---	---	---	-------	---	---	---	---

BMW — 525 Series

July 90- 88	525i (E34) Sedan — Exc. Electronic Adjustable Suspension & Sport Suspension	—	—	73308	71253	 902904 223	 903915	—	—
----------------	---	---	---	-------	-------	---	---	---	---

BMW — 528 Series

1988-82	528e (E28) Sedan	—	—	73998	71206	 902904 223  63973	—	—	—
1981-79	528i (E12) Sedan — Exc. Electronic Adjustable Suspension	—	—	73971	71307	—	—	—	—



BMW — 530 Series

1978- Aug 76	530i (E12) Sedan	—	—	73971	71307	—	—	—	—
-----------------	------------------	---	---	-------	-------	---	---	---	---

BMW — 533 Series

1984-83	533i (E28) Sedan	—	—	73998	71206	 902904 223  63973	—	—	—
---------	------------------	---	---	-------	-------	--	---	---	---

BMW — 535 Series

July 90- 88	535i, is (E34) Sedan & Coupe — Exc. Electronic Adjustable Suspension. & M5 Models	—	—	73308	71253	 902904 223	 903915	—	—
1988-85	535i, is (E28) Sedan & Coupe — Exc. M5 Model	—	—	73998	71206	 902904 223	—	—	—

BMW — 630 Series

1978-77	630CSi (E24) Coupe	—	—	—	71307	—	—	—	—
---------	--------------------	---	---	---	-------	---	---	---	---

223 Does not work with OE# 31331139437

POUR LES NOTES EN FRANÇAIS, CONSULTER LA TABLE DE MATIÈRES.....PARA LAS NOTAS AL PIE DE LA PÁGINA ESPAÑOLAS REFIERA AL CONTENIDO.

BMW — 633 Series

May 82-78	633CSi (E24) Coupe	—	—	73971	71307	—	—	—	—
-----------	--------------------	---	---	-------	-------	---	---	---	---

BMW — 635 Series

1990-85	635CSi (E24) Coupe — Exc. Electronic Adjustable Suspension	—	—	73998	71206	 	—	—	—
---------	--	---	---	-------	-------	------	---	---	---

BMW — 733 Series

1984-82	733i (E23) Sedan	—	—	73971	—	—	—	—	—
1981-78	733i (E23) Sedan	—	—	73971	—	—	—	—	—

BMW — 735 Series

July 90-Mar 88	735i, 735iL (E32) Sedan — Inc. Sport Susp. — Exc. Electronic Adjustable Suspension	—	—	73309	71236			—	—
Feb 88-Jan 86	735i (E32) Sedan — Inc. Sport Susp. — Exc. E23 Chassis & Electronic Adjustable Suspension	—	—	73306	71236			—	—
1986-Sep 84	735i (E23) Sedan	—	—	73971	—	—	—	—	—

BMW — 750 Series

July 90-88	750iL (E32) Sedan — Exc. Electronic Adjustable Suspension	—	—	73309	—		—	—	—
------------	---	---	---	-------	---	--	---	---	---

BMW — M3

1991-87	M3 (E30) Sedan	—	—	73216	5947			—	33130
---------	----------------	---	---	-------	------	--	--	---	-------

BMW — M5

1988-85	All	—	—	73998	71206		—	—	—
---------	-----	---	---	-------	-------	--	---	---	---

BMW — M6

1990-87	All	—	—	73998	—	—	—	—	—
---------	-----	---	---	-------	---	---	---	---	---

BUICK — Apollo

1975	All	—	—	5840	5931	—	—	32132	32205
	<i>For Towing and Hauling</i>	—	—	58270 ^{••}	58540 ^{••}	—	—	—	MA780
1974	All	—	—	5804	5931	—	—	—	32205
	<i>For Towing and Hauling</i>	—	—	58273 ^{••}	58540 ^{••}	—	—	—	MA780
1973	All — Exc. w/ Rear Stabilizer Bar	—	—	5804	5931	—	—	32132	32205
	<i>For Towing and Hauling</i>	—	—	58273 ^{••}	58540 ^{••}	—	—	—	MA780
1973	Rear Stabilizer Bar	—	—	5804	5802	—	—	—	33082
	<i>For Towing and Hauling</i>	—	—	58273 ^{••}	58574 ^{••5}	—	—	—	MA762

BUICK — Centurion

1973-71	All	—	—	5801	5802	—	—	32066	33082
	<i>For Towing and Hauling</i>	—	—	58273 ^{••}	58574 ^{••}	—	—	—	MA751 ⁴

4 AK16 Adaptor Kit is required when replacing Air Adjustable Shock Absorbers on cars equipped with an Automatic Leveling System.

5 AK33 Kit is required to install this unit.

223 Does not work with OE# 31331139437

•• This part number contains two per package.

NA — NOT AVAILABLE NF — WILL NOT FIT NR — NOT RECOMMENDED ELC — ELECTRONIC SUSPENSION AIR — AIR SUSPENSION
 PART NUMBERS IN LIGHT FACE TYPE IS SUPERSEDING OR REPLACING THIS PART NUMBER

PASSENGER CARS/
LIGHT TRUCKS

MAX-LIFT®
SUPPORT

RECREATIONAL
VEHICLES

RANCHO® RS5000
SHOCKS

TRAILER
RETROFIT KITS

NUMERICAL
LISTING

BUICK — Century

1996-85	All	—	—	71771 ^{3, QS}	5897	901934 63622	901951	801771 ^{3, QS}	33108
	<i>For Towing and Hauling</i>	—	—	—	58427 ^{8, 11}	—	—	—	MA809
	Upper Spring Seat & Isolator	—	—	—	—	903971	—	—	—
1984	All — Exc. H.D. Suspension & Sport Suspension	—	—	71708 ³	5897	901934 63622	901951	—	33108
	<i>For Towing and Hauling</i>	—	—	—	58427 ^{8, 11}	—	—	—	MA809
1984	Heavy Duty Suspension & Sport Suspension	—	—	71771 ^{3, QS}	5897	901934 63622	901951	801771 ^{3, QS}	33108
	<i>For Towing and Hauling</i>	—	—	—	58427 ^{8, 11}	—	—	—	MA809
	Upper Spring Seat & Isolator	—	—	—	—	903971	—	—	—
1983-82	All	—	—	71708 ³	5897 ⁴⁶	901934 63622	—	—	33108 ⁴⁶
	<i>For Towing and Hauling</i>	—	—	—	58427 ^{8, 11}	—	—	—	MA809 ⁴⁶
1981-78	All	—	—	5840	5802	—	—	32132	33082
	<i>For Towing and Hauling</i>	—	—	58270 ^{8, 11}	58411 ^{8, 11}	—	—	—	MA789
1977-73	Sedan, Coupe & Hardtop	—	—	5840	5802	—	—	32132	33082
	<i>For Towing and Hauling</i>	—	—	58270 ^{8, 11}	58574 ^{8, 11}	—	—	—	MA717
1977-73	Station Wagon	—	—	5840	5802	—	—	32132	33082
	<i>For Towing and Hauling</i>	—	—	58270 ^{8, 11}	58574 ^{8, 11}	—	—	—	MA762
1958	Air Suspension	—	—	5826	—	—	—	—	—
1958	All — Exc. Air Susp.	—	—	5826	—	—	—	—	31000
	<i>For Towing and Hauling</i>	—	—	—	58567 ^{8, 11}	—	—	—	MA727
1957-56	All — Exc. Air Susp.	—	—	—	—	—	—	—	31000
	<i>For Towing and Hauling</i>	—	—	—	58567 ^{8, 11}	—	—	—	MA727

BUICK — Century Complete Strut Assembly Section

		QUICK-STRUT®		ECONO-MATIC™	
1996-85	All	171771 ³	—	—	—
1984	Heavy Duty Suspension & Sport Suspension	171771 ³	—	—	—

BUICK — Electra & Park Avenue - Also See Estate Wagon

1990-87	All	—	—	71632 ³¹	71798 ^{8, 11, 31, QS}	901973 ⁷² 63973	901953	801632 ³¹	801798 ^{8, 11, 31, QS}
	For Luxury Suspension	—	—	—	—	—	—	—	—
	For Sport Suspension	—	—	71797 ^{31, QS}	71798 ^{8, 11, 31, QS}	901973 ⁷² 63973	901953	801797 ^{31, QS}	801798 ^{8, 11, 31, QS}
	Upper Spring Seat & Isolator	—	—	—	—	903974	—	—	—
	Lower Spring Isolator	—	—	—	—	904923	—	—	—

- 3 AK30 Kit may be required to replace original lower mounting bolts and nuts if damaged or unable to be reused.
- 8 A spring compressor is NOT needed to change struts on this vehicle.
- 11 This is an Air Strut.
- 31 AK43 Kit may be required to replace original lower mounting bolts and nuts if damaged or unable to be reused.
- 46 AK79 is required to install a PAIR of these units on this application.
- 72 901928 Bearing is available when only the bearing needs to be replaced.
- QS Quick-Strut® Applications are available - See Modular Strut Section below
- 8, 11 This part number contains two per package.

POUR LES NOTES EN FRANÇAIS, CONSULTER LA TABLE DE MATIÈRES.....PARA LAS NOTAS AL PIE DE LA PÁGINA ESPAÑOLAS REFIERA AL CONTENIDO.





PASSENGER CARS/
LIGHT TRUCKS

BUICK — Electra & Park Avenue - Also See Estate Wagon — Continued

1986-85	Sedan & Coupe								
	For Luxury Suspension	—	—	71632 ³¹	71961 ^{8,11,31,107}	i901973 ⁷² 63973	i901953	801632 ³¹	801798 ^{8,11,31}
	For Sport Suspension	—	—	71797 ^{31, QS}	71961 ^{8,11,31,107}	i901973 ⁷² 63973	i901953	801797 ^{31, QS}	801798 ^{8,11,31}
	Upper Spring Seat & Isolator	—	—	—	—	i903974	—	—	—
	Lower Spring Isolator	—	—	—	—	i904923	—	—	—
1984-82	All	—	—	5801	5955	—	—	32066	33082
	For Towing and Hauling	—	—	58263 ^{••}	58574 ^{••}	—	—	—	MA751 ⁴
1981-76	All	—	—	5801	5802	—	—	32066	33082
	For Towing and Hauling	—	—	58263 ^{••}	58574 ^{••}	—	—	—	MA751 ⁴

MAX-LIFT®
SUPPORT

BUICK — Electra & Park Avenue Complete Strut Assembly Section

		QUICK-STRUT®		ECONO-MATIC™	
					
1990-87	All				
	For Luxury Suspension	—	171798 ^{8,11,31}	—	—
	For Sport Suspension	171797 ³¹	171798 ^{8,11,31}	—	—
1986-85	Sedan & Coupe				
	For Sport Suspension	171797 ³¹	171798 ^{11,31}	—	—

RECREATIONAL
VEHICLES

RANCHO® RS5000
SHOCKS

BUICK — Electra 225

1975-71	All	—	—	5801	5802	—	—	32066	33082
	For Towing and Hauling	—	—	58263 ^{••}	58574 ^{••}	—	—	—	MA751 ⁴
1970-65	All	—	—	5815	5820	—	—	32067	33050
	For Towing and Hauling	—	—	—	—	—	—	—	MA719

BUICK — Estate Wagon

1990-82	All	—	—	5801	5955	—	—	32066	33082
	For Towing and Hauling	—	—	58263 ^{••}	58574 ^{••}	—	—	—	MA717 ⁴
1981-77	All	—	—	5801	5802	—	—	32066	33082
	For Towing and Hauling	—	—	58263 ^{••}	58574 ^{••}	—	—	—	MA717 ⁴
1976-71	All	—	—	5801	5802	—	—	32066	33082
	For Towing and Hauling	—	—	58263 ^{••}	—	—	—	—	—
1970	All	—	—	5815	5802	—	—	32067	33082
	For Towing and Hauling	—	—	—	—	—	—	—	MA719

TRAILER
RETROFIT KITS

BUICK — Invicta

1964-61	All	—	—	5759	5760	—	—	—	—
---------	-----	---	---	------	------	---	---	---	---

NUMERICAL
LISTING

- 4 AK16 Adaptor Kit is required when replacing Air Adjustable Shock Absorbers on cars equipped with an Automatic Leveling System.
- 8 A spring compressor is NOT needed to change struts on this vehicle.
- 11 This is an Air Strut.
- 31 AK43 Kit may be required to replace original lower mounting bolts and nuts if damaged or unable to be reused.
- 72 901928 Bearing is available when only the bearing needs to be replaced.
- 107 This is an Air Strut. Mounting Kit 901953 is included with this unit.
- QS Quick-Strut® Applications are available - See Modular Strut Section below
- This part number contains two per package.

NA — NOT AVAILABLE NF — WILL NOT FIT NR — NOT RECOMMENDED ELC — ELECTRONIC SUSPENSION AIR — AIR SUSPENSION
PART NUMBERS IN LIGHT FACE TYPE IS SUPERSEDING OR REPLACING THIS PART NUMBER

BUICK — Invicta — Continued

1960-59	All — Exc. Air Susp. <i>For Towing and Hauling</i>	—	—	—	5803	—	—	—	33049
		—	—	—	58510 ^{8,8}	—	—	—	MA700
1959	Air Suspension	—	—	—	5818 ²²	—	—	—	32126

BUICK — LeSabre - Also See Estate Wagon

1999-87	All Adapting Air Strut To Non-Air Suspension.	—	—	—	71798 ^{8,11,31,77,QS}	—	i ⁸ i ¹¹ 901953	—	801798 ^{8,11,31,77,QS}
1989-87	All — Exc. Automatic Rear Air Leveling System								
	For Luxury Suspension	—	—	71632 ^{31,62}	71799 ^{8,31,62,QS}	i ⁸ i ¹¹ 901973 ⁷² 63973	i ⁸ i ¹¹ 901953 63622	801632 ^{31,62}	801799 ^{8,31,62,QS}
	For Sport Suspension	—	—	71797 ^{31,62,QS}	71799 ^{8,31,62,QS}	i ⁸ i ¹¹ 901973 ⁷² 63973	i ⁸ i ¹¹ 901953 63622	801797 ^{31,62,QS}	801799 ^{8,31,62,QS}
	Upper Spring Seat & Isolator	—	—	—	—	i ⁸ i ¹¹ 903974	—	—	—
	Lower Spring Isolator	—	—	—	—	i ⁸ i ¹¹ 904923	—	—	—
1989-87	Automatic Rear Air Leveling System								
	For Luxury Suspension	—	—	71632 ^{31,62}	71798 ^{8,11,31,62,QS}	i ⁸ i ¹¹ 901973 ⁷² 63973	i ⁸ i ¹¹ 901953	801632 ^{31,62}	801798 ^{8,11,31,62,QS}
	For Sport Suspension	—	—	71797 ^{31,62,QS}	71798 ^{8,11,31,62,QS}	i ⁸ i ¹¹ 901973 ⁷² 63973	i ⁸ i ¹¹ 901953	801797 ^{31,62,QS}	801798 ^{8,11,31,62,QS}
	Upper Spring Seat & Isolator	—	—	—	—	i ⁸ i ¹¹ 903974	—	—	—
	Lower Spring Isolator	—	—	—	—	i ⁸ i ¹¹ 904923	—	—	—
1986	All — Exc. Automatic Rear Air Leveling System								
	For Luxury Suspension	—	—	71632 ³¹	71799 ^{8,31,62,QS}	i ⁸ i ¹¹ 901973 ⁷² 63973	i ⁸ i ¹¹ 901953 63622	801632 ³¹	801799 ^{8,31,62,QS}
	For Sport Suspension	—	—	71797 ^{31,62,QS}	71799 ^{8,31,62,QS}	i ⁸ i ¹¹ 901973 ⁷² 63973	i ⁸ i ¹¹ 901953 63622	801797 ^{31,62,QS}	801799 ^{8,31,62,QS}
	Upper Spring Seat & Isolator	—	—	—	—	i ⁸ i ¹¹ 903974	—	—	—
	Lower Spring Isolator	—	—	—	—	i ⁸ i ¹¹ 904923	—	—	—
1986	All Adapting Air Strut To Non-Air Suspension.	—	—	—	71961 ^{8,11,31,77,107} 71798 ^{8,11,31,77}	—	i ⁸ i ¹¹ 901953	—	801798 ^{8,11,31,77}
1986	Automatic Rear Air Leveling System								
	For Luxury Suspension	—	—	71632 ³¹	71961 ^{8,11,31,107} 71798 ^{8,11,31}	i ⁸ i ¹¹ 901973 ⁷² 63973	i ⁸ i ¹¹ 901953	801632 ³¹	801798 ^{8,11,31}
	For Sport Suspension	—	—	71797 ^{31,62,QS}	71961 ^{8,11,31,107} 71798 ^{8,11,31}	i ⁸ i ¹¹ 901973 ⁷² 63973	i ⁸ i ¹¹ 901953	801797 ^{31,62,QS}	801798 ^{8,11,31}
	Upper Spring Seat & Isolator	—	—	—	—	i ⁸ i ¹¹ 903974	—	—	—
	Lower Spring Isolator	—	—	—	—	i ⁸ i ¹¹ 904923	—	—	—

- 8 A spring compressor is NOT needed to change struts on this vehicle.
- 11 This is an Air Strut.
- 22 AK38 Kit is required to install this unit.
- 31 AK43 Kit may be required to replace original lower mounting bolts and nuts if damaged or unable to be reused.
- 62 Replaces Strut Assemblies that utilize a lower spring seat bracket (L Shaped).
- 72 901928 Bearing is available when only the bearing needs to be replaced.
- 77 AK29 Kit is required to install this unit when adapting air struts to non-air suspension.
- 107 This is an Air Strut. Mounting Kit 901953 is included with this unit.
- QS Quick-Strut® Applications are available - See Modular Strut Section below
- 8,8 This part number contains two per package.

POUR LES NOTES EN FRANÇAIS, CONSULTER LA TABLE DE MATIÈRES.....PARA LAS NOTAS AL PIE DE LA PÁGINA ESPAÑOLAS REFIERA AL CONTENIDO.

											
---	---	---	---	---	---	---	--	---	---	---	---







GAS-MAGNUM®
STRUT MOUNTING KIT
BOOT KIT



BUICK — LeSabre - Also See Estate Wagon — Continued

1985-82	All	—	—	5801	5955	—	—	32066	33082
	<i>For Towing and Hauling</i>	—	—	58263 ⁸	58574 ⁸	—	—	—	MA751 ⁴
1981-71	All	—	—	5801	5802	—	—	32066	33082
	<i>For Towing and Hauling</i>	—	—	58263 ⁸	58574 ⁸	—	—	—	MA751 ⁴
1970-65	All	—	—	5815	5820	—	—	32067	33050
	<i>For Towing and Hauling</i>	—	—	—	—	—	—	—	MA719
1964-61	All	—	—	5759	5760	—	—	—	—
1960-59	All — Exc. Air Susp.	—	—	—	5803	—	—	—	33049
	<i>For Towing and Hauling</i>	—	—	—	58510 ⁸	—	—	—	MA700
1959	Air Suspension	—	—	—	5818 ²²	—	—	—	32126





BUICK — LeSabre Complete Strut Assembly Section

		QUICK-STRUT®		ECONO-MATIC™	
					
1989-87	Automatic Rear Air Leveling System <i>For Luxury Suspension</i>	—	171798 ^{8,11,31}	—	—
	<i>For Sport Suspension</i>	171797 ³¹	171798 ^{8,11,31}	—	—
1989-86	All — Exc. Automatic Rear Air Leveling System <i>For Luxury Suspension</i>	—	171799 ^{8,31}	—	—
	<i>For Sport Suspension</i>	171797 ³¹	171799 ^{8,31}	—	—
1986	Automatic Rear Air Leveling System <i>For Sport Suspension</i>	171797 ³¹	—	—	—

BUICK — Limited

1958	Air Suspension	—	—	5826	—	—	—	—	—
1958	All — Exc. Air Susp.	—	—	5826	—	—	—	—	31000
	<i>For Towing and Hauling</i>	—	—	—	58567 ⁸	—	—	—	MA727

BUICK — Reatta

1989	All	—	—	71854 ³¹	71966 ³¹	 901990	 902971	801854 ³¹	—
1988	All	—	—	71800 ³¹	71966 ³¹	 901990  63973	 902971	—	—

- 4 AK16 Adaptor Kit is required when replacing Air Adjustable Shock Absorbers on cars equipped with an Automatic Leveling System.
- 8 A spring compressor is NOT needed to change struts on this vehicle.
- 11 This is an Air Strut.
- 22 AK38 Kit is required to install this unit.
- 31 AK43 Kit may be required to replace original lower mounting bolts and nuts if damaged or unable to be reused.
- ⁸ This part number contains two per package.

NA — NOT AVAILABLE NF — WILL NOT FIT NR — NOT RECOMMENDED ELC — ELECTRONIC SUSPENSION AIR — AIR SUSPENSION
PART NUMBERS IN LIGHT FACE TYPE IS SUPERSEDING OR REPLACING THIS PART NUMBER

PASSENGER CARS/
LIGHT TRUCKS

MAX-LIFT®
SUPPORT

RECREATIONAL
VEHICLES





RANCHO® RS5000
SHOCKS

TRAILER
RETROFIT KITS





NUMERICAL
LISTING



BUICK — Regal

1996-88	Front Wheel Drive	—	—	73305 ⁵⁷	71831 ^{31, 97,EM,QS}	 901921	 902941 ²⁹ Ⓢ 63975	—	801831 ^{31, 97,EM,QS}
	Lower Spring Seat & Bearing Left Unit	—	—	—	—	 902994	—	—	—
	Lower Spring Seat & Bearing Right Unit	—	—	—	—	 902995	—	—	—
1987-78	All	—	—	5840	5802	—	—	32132	33082
	<i>For Towing and Hauling</i>	—	—	58270 [Ⓢ]	58411 [Ⓢ]	—	—	—	MA789 ⁴
1977-73	All	—	—	5840	5802	—	—	32132	33082
	<i>For Towing and Hauling</i>	—	—	58270 [Ⓢ]	58574 [Ⓢ]	—	—	—	MA717

BUICK — Regal Complete Strut Assembly Section

		QUICK-STRUT®		ECONO-MATIC™	
					
1996-88	Front Wheel Drive	—	171831 ³¹	—	181831 ³¹

BUICK — Riviera

1989-86	All	—	—	71800 ³¹	71801 ^{8,11, 44}	 901990	 902971	—	—
1985-79	All	—	—	5843	☆☆	—	—	33100	MA791 ⁴
1978-71	All	—	—	5801	5802	—	—	32066	33082
	<i>For Towing and Hauling</i>	—	—	58263 [Ⓢ]	58574 [Ⓢ]	—	—	—	MA751
1970-66	All	—	—	5815	—	—	—	32067	—
1965-63	All	—	—	5759	5760	—	—	—	—

BUICK — Roadmaster

1958	Air Suspension	—	—	5826	—	—	—	—	—
1958	All — Exc. Air Susp.	—	—	5826	—	—	—	—	31000
	<i>For Towing and Hauling</i>	—	—	—	58567 [Ⓢ]	—	—	—	MA727
1957	All — Exc. Air Susp.	—	—	—	—	—	—	—	31000
	<i>For Towing and Hauling</i>	—	—	—	58567 [Ⓢ]	—	—	—	MA727

4 AK16 Adaptor Kit is required when replacing Air Adjustable Shock Absorbers on cars equipped with an Automatic Leveling System.

8 A spring compressor is NOT needed to change struts on this vehicle.

11 This is an Air Strut.

29 This Mounting Kit Contains 63975 Strut Boot Kit.

31 AK43 Kit may be required to replace original lower mounting bolts and nuts if damaged or unable to be reused.

44 AK53 Kit may be required to replace original lower mounting bolts and nuts if damaged or unable to be reused.

57 Special Tools are required to install this unit.

97 Strut-Mate Boot Kit may be required.

EM Econo-Matic® Applications are available - See Modular Strut Section below

☆☆ These models come Factory Equipped with Automatic Leveling Device

QS Quick-Strut® Applications are available - See Modular Strut Section below

















Ⓢ This part number contains two per package.

® This part number is a registered trademark of Tenneco and may not be used or reproduced without permission.





POUR LES NOTES EN FRANÇAIS, CONSULTER LA TABLE DE MATIÈRES.....PARA LAS NOTAS AL PIE DE LA PÁGINA ESPAÑOLAS REFIERA AL CONTENIDO.















BUICK — Skyhawk

1989-84	All								
	Left Units	—	—	71810 ²⁵ , QS	5896	 i901913  63622	 i901951	801810 ²⁵ , QS	32198
	Right Units	—	—	71809 ²⁵ , QS	5896	 i901913  63622	 i901951	801809 ²⁵ , QS	32198
	<i>For Towing and Hauling</i>	—	—	—	—	—	—	—	MA811
	Upper Spring Seat & Isolator	—	—	—	—	 i903969	—	—	—
	Lower Spring Isolator	—	—	—	—	 i904924	—	—	—
1983	All								
	Left Units	—	—	71810 ²⁵ , 38,QS	5896	 i901913  63622	—	801810 ²⁵ , 38,QS	32198
	Right Units	—	—	71809 ²⁵ , 38,QS	5896	 i901913  63622	—	801809 ²⁵ , 38,QS	32198
	<i>For Towing and Hauling</i>	—	—	—	—	—	—	—	MA811
	Upper Spring Seat & Isolator	—	—	—	—	 i903969	—	—	—
	Lower Spring Isolator	—	—	—	—	 i904924	—	—	—
1982	All								
	<i>For Towing and Hauling</i>	—	—	—	5896	 i901913  63622	—	—	32198
	Upper Spring Seat & Isolator	—	—	—	—	 i903969	—	—	MA811
1980-75	All								
		—	—	5821	5817	—	—	—	—

BUICK — Skyhawk Complete Strut Assembly Section

		QUICK-STRUT®		ECONO-MATIC™	
					
1989-83	All				
	Left Units	171810 ²⁵	—	—	—
	Right Units	171809 ²⁵	—	—	—

BUICK — Skylark

1991-86	All								
	Left Units	—	—	71810 ²⁵ , QS	5896	 i901913  63622	 i901951	801810 ²⁵ , QS	32198
	Right Units	—	—	71809 ²⁵ , QS	5896	 i901913  63622	 i901951	801809 ²⁵ , QS	32198
	<i>For Towing and Hauling</i>	—	—	—	—	—	—	—	MA811
	Upper Spring Seat & Isolator	—	—	—	—	 i903969	—	—	—
	Lower Spring Isolator	—	—	—	—	 i904924	—	—	—
1985	All								
	<i>For Towing and Hauling</i>	—	—	71771 ³ ,QS	5897	 i901934  63622	 i901951	801771 ³ ,QS	33108
	Upper Spring Seat & Isolator	—	—	—	58427 ^{••}	—	—	—	MA809
		—	—	—	—	 i903971	—	—	—
1984	All — Exc. H.D. Suspension								
	<i>For Towing and Hauling</i>	—	—	71708 ³	5897	 i901934  63622	 i901951	—	33108
		—	—	—	58427 ^{••}	—	—	—	MA809

3 AK30 Kit may be required to replace original lower mounting bolts and nuts if damaged or unable to be reused.

25 AK42 Kit may be required to replace original lower mounting bolts and nuts if damaged or unable to be reused.

38 63622 Strut-Mate Boot Kit is required to install this unit.

QS Quick-Strut® Applications are available - See Modular Strut Section below

•• This part number contains two per package.

NA — NOT AVAILABLE NF — WILL NOT FIT NR — NOT RECOMMENDED ELC — ELECTRONIC SUSPENSION AIR — AIR SUSPENSION
PART NUMBERS IN LIGHT FACE TYPE IS SUPERSEDING OR REPLACING THIS PART NUMBER

PASSENGER CARS/
LIGHT TRUCKS

MAX-LIFT®
SUPPORT

RECREATIONAL
VEHICLES

RANCHO® RS5000
SHOCKS

TRAILER
RETROFIT KITS

NUMERICAL
LISTING

											
---	---	---	---	---	---	---	---	---	---	---	---







MONROE
REFLEX

MONROE
SENSATRAC
LOAD ADJUSTING





GAS-MAGNUM®
STRUT MOUNTING KIT
BOOT KIT

MONROE
MONRO-MATIC PLUS
MAX-AIR®
(MAXxx)









BUICK — Skylark — Continued

1984	Heavy Duty Suspension	—	—	71771 ^{3, QS}	5897	 901934  63622	 901951	801771 ^{3, QS}	33108
	<i>For Towing and Hauling</i>	—	—	—	58427 ^{••}	—	—	—	MA809
	Upper Spring Seat & Isolator	—	—	—	—	 903971	—	—	—
1983-82	All	—	—	71708 ³	5897 ⁴⁶	 901934  63622	—	—	33108 ⁴⁶
	<i>For Towing and Hauling</i>	—	—	—	58427 ^{••}	—	—	—	MA809 ⁴⁶
1981-80	All	—	—	71708 ³	5897 ⁴⁶	 63622	—	—	33108 ⁴⁶
	<i>For Towing and Hauling</i>	—	—	—	58427 ^{••}	—	—	—	MA809 ⁴⁶
1979-75	All	—	—	5840	5931	—	—	32132	32205
	<i>For Towing and Hauling</i>	—	—	58270 ^{••}	58540 ^{••}	—	—	—	MA780
1972-70	Sportwagon	—	—	5804	5802	—	—	—	33082
	<i>For Towing and Hauling</i>	—	—	58273 ^{••}	58574 ^{••}	—	—	—	MA762
1972-68	Sedan & Coupe	—	—	5804	5802	—	—	—	33082
	<i>For Towing and Hauling</i>	—	—	58273 ^{••}	58574 ^{••}	—	—	—	MA762
1969-68	Sportwagon	—	—	5804	5803	—	—	—	33049
	<i>For Towing and Hauling</i>	—	—	58273 ^{••}	58510 ^{••}	—	—	—	MA805
1967	Sedan & Coupe w/ H.D. Susp.	—	—	5754	5802	—	—	—	33082
1967-64	Sedan & Coupe — Exc. 1967 H.D. Suspension	—	—	5754	5802	—	—	—	33082
	<i>For Towing and Hauling</i>	—	—	—	58574 ^{••}	—	—	—	MA702
1967-64	Sportwagon	—	—	5754	5803	—	—	—	33049
	<i>For Towing and Hauling</i>	—	—	—	58510 ^{••}	—	—	—	MA805

BUICK — Skylark Complete Strut Assembly Section

		QUICK-STRUT®		ECONO-MATIC™	
					
1991-86	All				
	Left Units	171810 ²⁵	—	—	—
	Right Units	171809 ²⁵	—	—	—
1985	All	171771 ³	—	—	—
1984	Heavy Duty Suspension	171771 ³	—	—	—

BUICK — Somerset

1987-85	All	—	—	71810 ^{25, QS}	5896	 901913  63622	 901951	801810 ^{25, QS}	32198
	Left Units	—	—	71809 ^{25, QS}	5896	 901913  63622	 901951	801809 ^{25, QS}	32198
	Right Units	—	—	—	—	—	—	—	MA811
	<i>For Towing and Hauling</i>	—	—	—	—	—	—	—	—
	Upper Spring Seat & Isolator	—	—	—	—	 903969	—	—	—
	Lower Spring Isolator	—	—	—	—	 904924	—	—	—

³ AK30 Kit may be required to replace original lower mounting bolts and nuts if damaged or unable to be reused.

²⁵ AK42 Kit may be required to replace original lower mounting bolts and nuts if damaged or unable to be reused.

⁴⁶ AK79 is required to install a PAIR of these units on this application.

QS Quick-Strut® Applications are available - See Modular Strut Section below

•• This part number contains two per package.

POUR LES NOTES EN FRANÇAIS, CONSULTER LA TABLE DE MATIÈRES.....PARA LAS NOTAS AL PIE DE LA PÁGINA ESPAÑOLAS REFIERA AL CONTENIDO.



BUICK — Somerset Complete Strut Assembly Section

		QUICK-STRUT®		ECONO-MATIC™	
1987-85	All				
	Left Units	171810 ²⁵	—	—	—
	Right Units	171809 ²⁵	—	—	—

BUICK — Special

1972-68	All — Exc. 1968-69 Sportwagon <i>For Towing and Hauling</i>	—	—	5804	5802	—	—	—	33082
		—	—	58273 ^{⚙️}	58574 ^{⚙️}	—	—	—	MA762
1967	Heavy Duty Suspension	—	—	5754	5802	—	—	—	33082
1967-64	All — Exc. 1967 H.D. Suspension <i>For Towing and Hauling</i>	—	—	5754	5802	—	—	—	33082
		—	—	—	58574 ^{⚙️}	—	—	—	MA702
1958	Air Suspension	—	—	—	5818 ²²	—	—	—	32126
1958	All — Exc. Air Susp. <i>For Towing and Hauling</i>	—	—	5826	—	—	—	—	31000
		—	—	—	58567 ^{⚙️}	—	—	—	MA727
1957-56	All — Exc. Air Susp. <i>For Towing and Hauling</i>	—	—	—	—	—	—	—	31000
		—	—	—	58567 ^{⚙️}	—	—	—	MA727

BUICK — Super

1958	Air Suspension	—	—	—	5818 ²²	—	—	—	32126
1958	All — Exc. Air Susp. <i>For Towing and Hauling</i>	—	—	5826	—	—	—	—	31000
		—	—	—	58567 ^{⚙️}	—	—	—	MA727
1957-56	All — Exc. Air Susp. <i>For Towing and Hauling</i>	—	—	—	—	—	—	—	31000
		—	—	—	58567 ^{⚙️}	—	—	—	MA727

BUICK — Wildcat

1970-65	All <i>For Towing and Hauling</i>	—	—	5815	5820	—	—	32067	33050
		—	—	—	—	—	—	—	MA719
1964	All	—	—	5759	5760	—	—	—	—

CADILLAC — Allante

1992-89	All — Exc. Electronic Suspension	—	—	71854 ³¹	71966 ³¹	902965 ⁷²	902971	801854 ³¹	—
1992-89	SDD (Speed Dependent Damping)	—	—	71854 ⁶⁶	71966 ⁶⁶	902965	902971	801854 ⁶⁶	—
1988-87	All	—	—	71800 ³¹	71966 ³¹	902965 ⁷² 63973	902971	—	—

CADILLAC — Calais

1976-71	All <i>For Towing and Hauling</i>	—	—	5815	5820	—	—	32067	33050
		—	—	—	—	—	—	—	MA719
1970-65	All <i>For Towing and Hauling</i>	—	—	5815	5757	—	—	32067	—
		—	—	—	—	—	—	—	MA728

22 AK38 Kit is required to install this unit.

25 AK42 Kit may be required to replace original lower mounting bolts and nuts if damaged or unable to be reused.

31 AK43 Kit may be required to replace original lower mounting bolts and nuts if damaged or unable to be reused.

66 Procedures for replacing Electronic Adjustable Suspension with non-adjustable product see Appendix A.

72 901928 Bearing is available when only the bearing needs to be replaced.

⚙️ This part number contains two per package.

NA — NOT AVAILABLE NF — WILL NOT FIT NR — NOT RECOMMENDED ELC — ELECTRONIC SUSPENSION AIR — AIR SUSPENSION
PART NUMBERS IN LIGHT FACE TYPE IS SUPERSEDING OR REPLACING THIS PART NUMBER

PASSENGER CARS/
LIGHT TRUCKS

MAX-LIFT®
SUPPORT

RECREATIONAL
VEHICLES

RANCHO® RS5000
SHOCKS

TRAILER
RETROFIT KITS

NUMERICAL
LISTING



CADILLAC — Cimarron

1988	All								
	Left Units	—	—	71810 ²⁵ , QS	5896	901913 63622	901951	801810 ²⁵ , QS	32198
	Right Units	—	—	71809 ²⁵ , QS	5896	901913 63622	901951	801809 ²⁵ , QS	32198
	<i>For Towing and Hauling</i>	—	—	—	—	—	—	—	MA811
	Upper Spring Seat & Isolator	—	—	—	—	903969	—	—	—
	Lower Spring Isolator	—	—	—	—	904924	—	—	—
1987-84	All								
	Left Units	—	—	71810 ²⁵ , QS	5896	901913 63622	901951	801810 ²⁵ , QS	32198
	Right Units	—	—	71809 ²⁵ , QS	5896	901913 63622	901951	801809 ²⁵ , QS	32198
	<i>For Towing and Hauling</i>	—	—	—	—	—	—	—	MA811
	Upper Spring Seat & Isolator	—	—	—	—	903969	—	—	—
	Lower Spring Isolator	—	—	—	—	904924	—	—	—
1983	All								
	Left Units	—	—	71810 ²⁵ , 38,QS	5896	901913 63622	—	801810 ²⁵ , 38,QS	32198
	Right Units	—	—	71809 ²⁵ , 38,QS	5896	901913 63622	—	801809 ²⁵ , 38,QS	32198
	<i>For Towing and Hauling</i>	—	—	—	—	—	—	—	MA811
	Upper Spring Seat & Isolator	—	—	—	—	903969	—	—	—
	Lower Spring Isolator	—	—	—	—	904924	—	—	—
1982	All								
	Left Units	—	—	—	5896	901913 63622	—	—	32198
	<i>For Towing and Hauling</i>	—	—	—	—	—	—	—	MA811
	Upper Spring Seat & Isolator	—	—	—	—	903969	—	—	—

CADILLAC — Cimarron Complete Strut Assembly Section

		QUICK-STRUT®		ECONO-MATIC™	
1988-83	All				
	Left Units	171810 ²⁵	—	—	—
	Right Units	171809 ²⁵	—	—	—

CADILLAC — Commercial Chassis

1990-83	Rear Wheel Drive	—	—	5906	5802	—	—	33123	33082
	<i>For Towing and Hauling</i>	—	—	58263 ⁴	58574 ⁴	—	—	—	MA751 ⁴
1982-77	All	—	—	5906	—	—	—	33123	31125
	<i>For Towing and Hauling</i>	—	—	58263 ⁴	58579 ⁴	—	—	—	MA739
1976-65	All	—	—	NR	—	—	—	—	31125
	<i>For Towing and Hauling</i>	—	—	—	58579 ⁴	—	—	—	MA739

⁴ AK16 Adaptor Kit is required when replacing Air Adjustable Shock Absorbers on cars equipped with an Automatic Leveling System.



²⁵ AK42 Kit may be required to replace original lower mounting bolts and nuts if damaged or unable to be reused.

³⁸ 63622 Strut-Mate Boot Kit is required to install this unit.

QS Quick-Strut® Applications are available - See Modular Strut Section below

⁴ This part number contains two per package.

POUR LES NOTES EN FRANÇAIS, CONSULTER LA TABLE DE MATIÈRES.....PARA LAS NOTAS AL PIE DE LA PÁGINA ESPAÑOLAS REFIERA AL CONTENIDO.

											
---	---	---	---	---	---	---	--	---	---	---	---

CADILLAC — DeVille

Year	Product	Reflex	Sensatrak	Gas-Magnum	Strut Mounting Kit	Max-Matic Plus	Max-Air		
1992-87	All Adapting Air Strut To Non-Air Suspension.	—	—	71798 ^{8,11,31,77,QS}	—	901953	801798 ^{8,11,31,77,QS}		
1990-87	Front Wheel Drive — Exc. Automatic Rear Air Leveling System	—	—	71632 ³¹	71799 ^{8,31,QS}	901973 ⁷² 63973	901953 63622	801632 ³¹	801799 ^{8,31,QS}
	For Luxury Suspension	—	—	71797 ^{31,QS}	71799 ^{8,31,QS}	901973 ⁷² 63973	901953 63622	801797 ^{31,QS}	801799 ^{8,31,QS}
	For Sport Suspension	—	—	—	—	903974	—	—	—
1990-87	Upper Spring Seat & Isolator	—	—	—	—	904923	—	—	—
	Lower Spring Isolator	—	—	—	—	—	—	—	—
	Front Wheel Drive & Automatic Rear Air Leveling System	—	—	71632 ³¹	71798 ^{8,11,31,QS}	901973 ⁷² 63973	901953	801632 ³¹	801798 ^{8,11,31,QS}
1990-87	For Luxury Suspension	—	—	71797 ^{31,QS}	71798 ^{8,11,31,QS}	901973 ⁷² 63973	901953	801797 ^{31,QS}	801798 ^{8,11,31,QS}
	For Sport Suspension	—	—	—	—	903974	—	—	—
	Upper Spring Seat & Isolator	—	—	—	—	904923	—	—	—
1990-85	Rear Wheel Drive	—	—	5801	5802	—	—	32066	33082
	For Towing and Hauling	—	—	58263 ^{••}	58574 ^{••}	—	—	—	MA751
1986-85	All Adapting Air Strut To Non-Air Suspension.	—	—	—	71961 ^{8,11,31,77,107}	—	901953	—	801798 ^{8,11,31,77}
1986-85	Front Wheel Drive — Exc. Automatic Rear Air Leveling System	—	—	71632 ³¹	71799 ^{8,31,QS}	901991 63973	901953 63622	801632 ³¹	801799 ^{8,31,QS}
	For Luxury Suspension	—	—	71797 ^{31,QS}	71799 ^{8,31,QS}	901991 63973	901953 63622	801797 ^{31,QS}	801799 ^{8,31,QS}
	For Sport Suspension	—	—	—	—	904923	—	—	—
1986-85	Lower Spring Isolator	—	—	—	—	—	—	—	—
	Front Wheel Drive & Automatic Rear Air Leveling System	—	—	71632 ³¹	71961 ^{8,11,31,107}	901991 63973	901953	801632 ³¹	801798 ^{8,11,31}
	For Luxury Suspension	—	—	71797 ^{31,QS}	71961 ^{8,11,31,107}	901991 63973	901953	801797 ^{31,QS}	801798 ^{8,11,31}
1986-85	For Sport Suspension	—	—	—	—	904923	—	—	—
	Lower Spring Isolator	—	—	—	—	—	—	—	—
	All	—	—	5801	5802	—	—	32066	33082
1984-77	For Towing and Hauling	—	—	58263 ^{••}	58574 ^{••}	—	—	—	MA751 ⁴
	All	—	—	5815	5820	—	—	32067	33050
1976-71	For Towing and Hauling	—	—	—	—	—	—	—	MA719 ⁴

- 4 AK16 Adaptor Kit is required when replacing Air Adjustable Shock Absorbers on cars equipped with an Automatic Leveling System.
- 8 A spring compressor is NOT needed to change struts on this vehicle.
- 11 This is an Air Strut.
- 31 AK43 Kit may be required to replace original lower mounting bolts and nuts if damaged or unable to be reused.
- 72 901928 Bearing is available when only the bearing needs to be replaced.
- 77 AK29 Kit is required to install this unit when adapting air struts to non-air suspension.
- 107 This is an Air Strut. Mounting Kit 901953 is included with this unit.
- QS Quick-Strut® Applications are available - See Modular Strut Section below
- This part number contains two per package.

NA — NOT AVAILABLE NF — WILL NOT FIT NR — NOT RECOMMENDED ELC — ELECTRONIC SUSPENSION AIR — AIR SUSPENSION
PART NUMBERS IN LIGHT FACE TYPE IS SUPERSEDING OR REPLACING THIS PART NUMBER

PASSENGER CARS/
LIGHT TRUCKS

MAX-LIFT®
SUPPORT

RECREATIONAL
VEHICLES

RANCHO® RS5000
SHOCKS

TRAILER
RETROFIT KITS

NUMERICAL
LISTING



CADILLAC — DeVille — Continued

1970-65	All	—	—	5815	5757	—	—	32067	—
	<i>For Towing and Hauling</i>	—	—	—	—	—	—	—	MA728
1964-61	All	—	—	—	—	—	—	—	31125
	<i>For Towing and Hauling</i>	—	—	—	—	—	—	—	MA739

CADILLAC — DeVille Complete Strut Assembly Section

		QUICK-STRUT®		ECONO-MATIC™	
1990-87	Front Wheel Drive & Automatic Rear Air Leveling System For Luxury Suspension	—	171798 ^{8,11,31}	—	—
	For Sport Suspension	171797 ³¹	171798 ^{8,11,31}	—	—
1990-85	Front Wheel Drive — Exc. Automatic Rear Air Leveling System For Luxury Suspension	—	171799 ^{8,31}	—	—
	For Sport Suspension	171797 ³¹	171799 ^{8,31}	—	—
1986-85	Front Wheel Drive & Automatic Rear Air Leveling System For Sport Suspension	171797 ³¹	—	—	—

CADILLAC — Eldorado

1989-87	All	—	—	71800 ³¹	71801 ^{8,11,44}	902965 ⁷²	902971	—	—
1986	All	—	—	71800 ³¹	71801 ^{8,11,44}	901990	902971	—	—
1985-79	All	—	—	5843	☆☆	—	—	33100	MA791 ⁴
1978-71	All	—	—	—	☆☆	—	—	33101	MA751 ⁴
1970-67	All	—	—	—	—	—	—	33101	—
1966-65	All	—	—	5815	5757	—	—	32067	—
	<i>For Towing and Hauling</i>	—	—	—	—	—	—	—	MA728
1964-61	All	—	—	—	—	—	—	—	31125
	<i>For Towing and Hauling</i>	—	—	—	—	—	—	—	MA739
1960	Air Suspension	—	—	—	—	—	—	31069	31125
1960	All — Exc. Air Susp.	—	—	5801	—	—	—	32066	31125
1959-58	Air Suspension	—	—	—	—	—	—	—	31125
1959-58	All — Exc. Air Susp.	—	—	5801	—	—	—	32066	31125
1957-56	All	—	—	—	—	—	—	31069	31125
1955	All	—	—	—	—	—	—	—	31125
1954	All	—	—	—	5803	—	—	—	33049
	<i>For Towing and Hauling</i>	—	—	—	58510 ^{••}	—	—	—	MA700
1953	All	—	—	5751	5803	—	—	—	33049
	<i>For Towing and Hauling</i>	—	—	—	58510 ^{••}	—	—	—	MA700

- 4 AK16 Adaptor Kit is required when replacing Air Adjustable Shock Absorbers on cars equipped with an Automatic Leveling System.
- 8 A spring compressor is NOT needed to change struts on this vehicle.
- 11 This is an Air Strut.
- 31 AK43 Kit may be required to replace original lower mounting bolts and nuts if damaged or unable to be reused.
- 44 AK53 Kit may be required to replace original lower mounting bolts and nuts if damaged or unable to be reused.
- 72 901928 Bearing is available when only the bearing needs to be replaced.
- ☆☆ These models come Factory Equipped with Automatic Leveling Device
- This part number contains two per package.

POUR LES NOTES EN FRANÇAIS, CONSULTER LA TABLE DE MATIÈRES.....PARA LAS NOTAS AL PIE DE LA PÁGINA ESPAÑOLAS REFIERA AL CONTENIDO.



CADILLAC — Fleetwood

1990-87	Front Wheel Drive								
	For Luxury Suspension	—	—	71632 ³¹	71798 ^{8,11,31,QS}	i-901973 ⁷² 63973	i-901953	801632 ³¹	801798 ^{8,11,31,QS}
	For Sport Suspension	—	—	71797 ^{31,QS}	71798 ^{8,11,31,QS}	i-901973 ⁷² 63973	i-901953	801797 ^{31,QS}	801798 ^{8,11,31,QS}
	Upper Spring Seat & Isolator	—	—	—	—	i-903974	—	—	—
	Lower Spring Isolator	—	—	—	—	i-904923	—	—	—
1990-85	Brougham — Inc. w/ Rear Wheel Drive — Exc. Electronic Suspension	—	—	5801	5802	—	—	32066	33082
	For Towing and Hauling	—	—	58263 ^{••}	58574 ^{••}	—	—	—	MA751 ⁴
1986-85	Front Wheel Drive								
	For Luxury Suspension	—	—	71632 ³¹	71961 ^{8,11,31,107} 71798 ^{8,11,31}	i-901991 63973	i-901953	801632 ³¹	801798 ^{8,11,31}
	For Sport Suspension	—	—	71797 ^{31,QS}	71961 ^{8,11,31,107} 71798 ^{8,11,31}	i-901991 63973	i-901953	801797 ^{31,QS}	801798 ^{8,11,31}
	Lower Spring Isolator	—	—	—	—	i-904923	—	—	—
1984-77	All	—	—	5801	☆☆	—	—	32066	MA751 ⁴
	For Towing and Hauling	—	—	58263 ^{••}	58574 ^{••}	—	—	—	—
1976-71	All	—	—	5815	☆☆	—	—	32067	MA719 ⁴
1970-66	All	—	—	5815	—	—	—	32067	—
	For Towing and Hauling	—	—	—	—	—	—	—	MA728 ⁴
1965	Series 60	—	—	5815	—	—	—	32067	—
	For Towing and Hauling	—	—	—	—	—	—	—	MA728 ⁴
1965	Series 75	—	—	—	—	—	—	—	31125
1964-61	All	—	—	—	—	—	—	—	31125
1960	Air Suspension	—	—	—	—	—	—	31069	31125
1960	All — Exc. Air Susp.	—	—	5801	—	—	—	32066	31125
1959-58	Air Suspension	—	—	—	—	—	—	—	31125
1959-58	All — Exc. Air Susp.	—	—	5801	—	—	—	32066	31125
1957-56	All	—	—	5801	—	—	—	32066	31125
1955	All	—	—	—	—	—	—	—	31125
1954	All	—	—	—	5803	—	—	—	33049
	For Towing and Hauling	—	—	—	58510 ^{••}	—	—	—	MA700
1953-52	All	—	—	5751	5803	—	—	—	33049
	For Towing and Hauling	—	—	—	58510 ^{••}	—	—	—	MA700
1951-50	All	—	—	5751	—	—	—	—	—

PASSENGER CARS/
LIGHT TRUCKS

MAX-LIFT®
SUPPORT

RECREATIONAL
VEHICLES

RANCHO® RS5000
SHOCKS

TRAILER
RETROFIT KITS

NUMERICAL
LISTING

4 AK16 Adaptor Kit is required when replacing Air Adjustable Shock Absorbers on cars equipped with an Automatic Leveling System.
 8 A spring compressor is NOT needed to change struts on this vehicle.
 11 This is an Air Strut.
 31 AK43 Kit may be required to replace original lower mounting bolts and nuts if damaged or unable to be reused.
 72 901928 Bearing is available when only the bearing needs to be replaced.
 107 This is an Air Strut. Mounting Kit 901953 is included with this unit.
 ☆☆ These models come Factory Equipped with Automatic Leveling Device
 QS Quick-Strut® Applications are available - See Modular Strut Section below
 •• This part number contains two per package.

NA — NOT AVAILABLE NF — WILL NOT FIT NR — NOT RECOMMENDED ELC — ELECTRONIC SUSPENSION AIR — AIR SUSPENSION
 PART NUMBERS IN LIGHT FACE TYPE IS SUPERSEDING OR REPLACING THIS PART NUMBER



CADILLAC — Fleetwood Complete Strut Assembly Section

		QUICK-STRUT®		ECONO-MATIC™	
1990-87	Front Wheel Drive For Luxury Suspension	—	171798 ^{8,11,31}	—	—
	For Sport Suspension	171797 ³¹	171798 ^{8,11,31}	—	—
1986-85	Front Wheel Drive For Sport Suspension	171797 ³¹	—	—	—

CADILLAC — Fleetwood Steering Stabilizer

		CYLINDER COMPLETE KIT	
1995-85	Rear Wheel Drive	SC2922 ³⁴	—

CADILLAC — Limousine

1990-85	All	—	—	5906	5802	—	—	33123	33082
	For Towing and Hauling	—	—	58263 ^{●●}	58574 ^{●●}	—	—	—	MA751 ⁴
1984-77	All	—	—	5906	—	—	—	33123	—
	For Towing and Hauling	—	—	58263 ^{●●}	58574 ^{●●}	—	—	—	MA751 ⁴
1976-71	All	—	—	5815	☆☆	—	—	32067	MA719 ⁴
1970-66	All	—	—	5815	—	—	—	32067	—
	For Towing and Hauling	—	—	—	—	—	—	—	MA728 ⁴
1965	All	—	—	—	—	—	—	—	31125

CADILLAC — Limousine Steering Stabilizer

		CYLINDER COMPLETE KIT	
1995-85	All	SC2922 ³⁴	—

CADILLAC — Series 60 & 62

1967-65	All	—	—	5815	5757	—	—	32067	—
	For Towing and Hauling	—	—	—	—	—	—	—	MA728
1964-61	All	—	—	—	—	—	—	—	31125
	For Towing and Hauling	—	—	—	—	—	—	—	MA739
1960	Air Suspension	—	—	—	—	—	—	31069	31125
1960	All — Exc. Air Susp.	—	—	5801	—	—	—	32066	31125
1959-58	Air Suspension	—	—	—	—	—	—	—	31125
1959-58	All — Exc. Air Susp.	—	—	5801	—	—	—	32066	31125
1957-56	All	—	—	5801	—	—	—	32066	31125
1955	All	—	—	—	—	—	—	—	31125
1954	All	—	—	—	5803	—	—	—	33049
	For Towing and Hauling	—	—	—	58510 ^{●●}	—	—	—	MA700
1953-52	All	—	—	5751	5803	—	—	—	33049
	For Towing and Hauling	—	—	—	58510 ^{●●}	—	—	—	MA700
1951-50	All	—	—	5751	—	—	—	—	—

4 AK16 Adaptor Kit is required when replacing Air Adjustable Shock Absorbers on cars equipped with an Automatic Leveling System.

8 A spring compressor is NOT needed to change struts on this vehicle.

11 This is an Air Strut.

31 AK43 Kit may be required to replace original lower mounting bolts and nuts if damaged or unable to be reused.

34 SA-19XX Shock-Mate Boot Kit (See the preceding page of the Numerical for part numbers by color.) is available for use with our Steering Stabilizer Cylinders.

☆☆ These models come Factory Equipped with Automatic Leveling Device

●● This part number contains two per package.

POUR LES NOTES EN FRANÇAIS, CONSULTER LA TABLE DE MATIÈRES.....PARA LAS NOTAS AL PIE DE LA PÁGINA ESPAÑOLAS REFIERA AL CONTENIDO.

PASSENGER CARS/
LIGHT TRUCKS

CADILLAC — Seville

1989-87	All	—	—	71800 ³¹	71801 ^{8,11,44}	i902965 ⁷²	i902971	—	—
1986	All	—	—	71800 ³¹	71801 ^{8,11,44}	i901990	i902971	—	—
1985-80	All	—	—	5843	☆☆	—	—	33100	MA791 ⁴
1979-75	All	—	—	5840	☆☆	—	—	32132	MA780 ⁴
	<i>For Towing and Hauling</i>	—	—	58270 ³³	58540 ³³	—	—	—	—

MAX-LIFT®
SUPPORT

CHEVROLET — Astro - 2 W.D.

2005-85	All	911063 37063	911064 37064	37063	37064	—	—	32066	32212
	<i>For Towing and Hauling</i>	—	—	—	58598 ³³	—	—	—	MA758

CHEVROLET — Astro - 2 W.D. Steering Stabilizer

2005-85	All w/o O.E. Steering Stabilizer	CYLINDER COMPLETE KIT	
		SC2914 ^{33,34}	SA1948

RECREATIONAL
VEHICLES

CHEVROLET — Bel Air

1981-77	Station Wagon	—	—	5801	5802	—	—	32066	33082
	<i>For Towing and Hauling</i>	—	—	58263 ³³	58574 ³³	—	—	—	MA717 ⁴
1981-71	Sedan	—	—	5801	5802	—	—	32066	33082
	<i>For Towing and Hauling</i>	—	—	58263 ³³	58574 ³³	—	—	—	MA751 ⁴
1976-71	Station Wagon	—	—	5801	5802	—	—	32066	33082
	<i>For Towing and Hauling</i>	—	—	58263 ³³	—	—	—	—	—
1970-65	All	—	—	5801	5802	—	—	32066	33082
	<i>For Towing and Hauling</i>	—	—	58263 ³³	58574 ³³	—	—	—	MA702
1964-58	All	—	—	5765	5766	—	—	—	—
1957-55	All	—	—	5801	5803	—	—	32066	33049
	<i>For Towing and Hauling</i>	—	—	—	58510 ³³	—	—	—	MA700
1954-53	All	—	—	5751	5803	—	—	—	33049
	<i>For Towing and Hauling</i>	—	—	—	58510 ³³	—	—	—	MA700

RANCHO® RS5000
SHOCKS

CHEVROLET — Beretta

1991-87	All	—	—	71810 ²⁵	5896	i901929 63622	i901951	801810 ²⁵	32198
	Left Units	—	—	71810 ²⁵	5896	i901929 63622	i901951	801809 ²⁵	32198
	Right Units	—	—	—	—	—	—	—	MA811
	<i>For Towing and Hauling</i>	—	—	—	—	—	—	—	—
	Upper Spring Seat & Isolator	—	—	—	—	i903969	—	—	—
	Lower Spring Isolator	—	—	—	—	i904924	—	—	—

TRAILER
RETROFIT KITS

- 4 AK16 Adaptor Kit is required when replacing Air Adjustable Shock Absorbers on cars equipped with an Automatic Leveling System.
- 8 A spring compressor is NOT needed to change struts on this vehicle.
- 11 This is an Air Strut.
- 25 AK42 Kit may be required to replace original lower mounting bolts and nuts if damaged or unable to be reused.
- 31 AK43 Kit may be required to replace original lower mounting bolts and nuts if damaged or unable to be reused.
- 33 Cylinders are sold as Replacement Cylinders for Steering Stabilizer Kits.
- 34 SA-19XX Shock-Mate Boot Kit (See the preceding page of the Numerical for part numbers by color.) is available for use with our Steering Stabilizer Cylinders.
- 44 AK53 Kit may be required to replace original lower mounting bolts and nuts if damaged or unable to be reused.
- 72 901928 Bearing is available when only the bearing needs to be replaced.
- ☆☆ These models come Factory Equipped with Automatic Leveling Device
- 33 This part number contains two per package.

NUMERICAL
LISTING

NA — NOT AVAILABLE NF — WILL NOT FIT NR — NOT RECOMMENDED ELC — ELECTRONIC SUSPENSION AIR — AIR SUSPENSION
PART NUMBERS IN LIGHT FACE TYPE IS SUPERSEDING OR REPLACING THIS PART NUMBER



CHEVROLET — Biscayne

1975-71	Sedan	—	—	5801	5802	—	—	32066	33082
	<i>For Towing and Hauling</i>	—	—	58263 ³³	58574 ³³	—	—	—	MA751 ⁴
1975-71	Station Wagon	—	—	5801	5802	—	—	32066	33082
	<i>For Towing and Hauling</i>	—	—	58263 ³³	—	—	—	—	—
1970-65	All	—	—	5801	5802	—	—	32066	33082
	<i>For Towing and Hauling</i>	—	—	58263 ³³	58574 ³³	—	—	—	MA702
1964-58	All	—	—	5765	5766	—	—	—	—

CHEVROLET — Blazer 4 W.D. Compact - Inc. S Models

2001-83	All — Inc. Trailblazer & 4 Door — Exc. ZR2 Wide Stance or Highrider Package	911099	911021	37099	37021	—	—	32194	32186
	<i>For Performance - Mono-Tube</i>	911514	911517	—	—	—	—	—	—
	<i>For Towing and Hauling</i>	—	—	—	58523 ³³	—	—	—	MA759
1999-88	All Torsion Bar Mount	—	—	—	—	902992	—	—	—

CHEVROLET — Blazer 4 W.D. Compact - Inc. S Models Steering Stabilizer

								CYLINDER COMPLETE KIT	
2005-83	O.E. Steering Stabilizer							SC2937 ³⁴	—
1989-83	All w/o O.E. Steering Stabilizer							SC2937 ^{33,34}	SA1928

CHEVROLET — Blazer Full Size 4 W.D.

1990-87	All — Exc. Quad Suspension	911040	911041	37040	37041	34944	34824	33074	33084
	<i>For Towing and Hauling</i>	—	—	58552 ³³	—	—	—	—	NF
1990-87	Quad Suspension								
	Inner Front (Long Shock) at Lower Mounting (2 Req'd)	911042	—	37042	—	34910	—	33086	—
	Outer Front (Short Shock) at Lower Mounting (2 Req'd)	911040	—	37040	—	34944	—	33074	—
	Rear	—	911041	—	37041	—	34824	—	33084
	<i>For Towing and Hauling</i>	—	—	—	58578 ³³	—	—	—	NF
1986-81	Quad Suspension								
	Inner Front (Long Shock) at Lower Mounting (2 Req'd)	911042	—	37042	—	34910	—	33086	—
	Outer Front (Short Shock) at Lower Mounting (2 Req'd)	911040	—	37040	—	34944	—	33074	—
	Rear	—	911041	—	37041	—	34824	—	33084
	<i>For Towing and Hauling</i>	—	—	—	58578 ³³	—	—	—	NF
1986-76	All — Exc. Quad Suspension	911040	911041	37040	37041	34944	34824	33074	33084
	<i>For Towing and Hauling</i>	—	—	58552 ³³	58578 ³³	—	—	—	NF
1975	All	911040	911041	37040	37041	34944	34824	33074	33084
	<i>For Towing and Hauling</i>	—	—	58552 ³³	—	—	—	—	NF
1974-73	All	911040	911041	37040	37041	34944	34824	33074	33084
	<i>For Towing and Hauling</i>	—	—	58552 ³³	58578 ³³	—	—	—	NF
1972-69	All	—	—	37040	—	34944	34822	33074	32374
	<i>For Towing and Hauling</i>	—	—	58552 ³³	—	—	—	—	NF

⁴ AK16 Adaptor Kit is required when replacing Air Adjustable Shock Absorbers on cars equipped with an Automatic Leveling System.

³³ Cylinders are sold as Replacement Cylinders for Steering Stabilizer Kits.

³⁴ SA-19XX Shock-Mate Boot Kit (See the preceding page of the Numerical for part numbers by color.) is available for use with our Steering Stabilizer Cylinders.

³³ This part number contains two per package.

POUR LES NOTES EN FRANÇAIS, CONSULTER LA TABLE DE MATIÈRES.....PARA LAS NOTAS AL PIE DE LA PÁGINA ESPAÑOLAS REFIERA AL CONTENIDO.

											
---	---	---	---	---	---	---	--	---	---	---	---

CHEVROLET — Blazer Full Size 4 W.D. Steering Stabilizer

CYLINDER COMPLETE KIT

1991-73	Replacement Unit for OEM 3196958, 4941313, 4984618, 4993563, 22002710	SC2913 ³⁴	—
1972-69	All	SC2916 ^{33,34}	SA1933

CHEVROLET — Blazer 2 W.D. Compact - Inc. S Models

1993-83	All — Inc. 4 Door	—	911021	37019	37021	—	—	32132	32186
	<i>For Towing and Hauling</i>	—	—	58270 ^{●●}	58523 ^{●●}	—	—	—	MA759

CHEVROLET — Blazer 2 W.D. Full Size (C Models)

1982-73	All	911049	911041	37049	37041	34817	34824	33033	33084
	<i>For Towing and Hauling</i>	—	—	58241 ^{●●}	58578 ^{●●}	—	—	—	MA743
1972-69	All	911049	911040	37049	37040	34817	34944	33033	32301
	<i>For Towing and Hauling</i>	—	—	58241 ^{●●}	58527 ^{●●}	—	—	—	—

CHEVROLET — Blazer 2 W.D. Full Size (C Models) Steering Stabilizer

CYLINDER COMPLETE KIT

1982-69	All w/o O.E. Steering Stabilizer	SC2915 ^{33,34}	SA1932
---------	----------------------------------	-------------------------	--------

CHEVROLET — Camaro

1992-82	All — Inc. Z-28 & IROC	—	—	—	—	—	—	—	—
	Left Units	—	—	71728 ^{8,26}	5867	901924	—	801728 ^{8,26}	33122
	Right Units	—	—	71728 ^{8,26}	5867	901923	—	801728 ^{8,26}	33122
1981-70	All — Inc. Z-28	—	—	5801	5831	—	—	32066	32112
	<i>For Towing and Hauling</i>	—	—	58263 ^{●●}	58551 ^{●●}	—	—	—	MA708
1969-68	Multileaf Rear Springs — Inc. Z-28	—	—	5804	5818 ²²	—	—	—	32126
	<i>For Towing and Hauling</i>	—	—	58273 ^{●●}	—	—	—	—	—
1969-68	Single Leaf Rear Spring — Inc. Z-28	—	—	5804	—	—	—	—	32143
	<i>For Towing and Hauling</i>	—	—	58273 ^{●●}	—	—	—	—	MA711
1967	All	—	—	5804	—	—	—	—	32143
	<i>For Towing and Hauling</i>	—	—	58273 ^{●●}	—	—	—	—	MA711

CHEVROLET — Caprice

1996-82	Police Car & Taxi	—	—	—	—	550012 [■]	550013 [■]	—	—
1996-82	Sedan & Coupe — Exc. Police Car	—	—	5801	5955	—	—	32066	33082
	<i>For Towing and Hauling</i>	—	—	58263 ^{●●}	58574 ^{●●}	—	—	—	MA819 ⁴
1996-82	Station Wagon	—	—	5801	5802	—	—	32066	33082
	<i>For Towing and Hauling</i>	—	—	58263 ^{●●}	58574 ^{●●}	—	—	—	MA717 ⁴
1981-77	Station Wagon	—	—	5801	5802	—	—	32066	33082
	<i>For Towing and Hauling</i>	—	—	58263 ^{●●}	58574 ^{●●}	—	—	—	MA717 ⁴
1981-71	Police Car & Taxi	—	—	—	—	550012 [■]	550013 [■]	—	—
1981-71	Sedan & Coupe — Exc. Police Car	—	—	5801	5802	—	—	32066	33082
	<i>For Towing and Hauling</i>	—	—	58263 ^{●●}	58574 ^{●●}	—	—	—	MA751 ⁴
1976-71	Station Wagon	—	—	5801	5802	—	—	32066	33082
	<i>For Towing and Hauling</i>	—	—	58263 ^{●●}	—	—	—	—	—

- 4 AK16 Adaptor Kit is required when replacing Air Adjustable Shock Absorbers on cars equipped with an Automatic Leveling System.
- 8 A spring compressor is NOT needed to change struts on this vehicle.
- 22 AK38 Kit is required to install this unit.
- 26 AK41 Kit may be required to replace original lower mounting bolts and nuts if damaged or unable to be reused.
- 33 Cylinders are sold as Replacement Cylinders for Steering Stabilizer Kits.
- 34 SA-19XX Shock-Mate Boot Kit (See the preceding page of the Numerical for part numbers by color.) is available for use with our Steering Stabilizer Cylinders.
- These are Severe Service Units.
- This part number contains two per package.

NA — NOT AVAILABLE NF — WILL NOT FIT NR — NOT RECOMMENDED ELC — ELECTRONIC SUSPENSION AIR — AIR SUSPENSION
PART NUMBERS IN LIGHT FACE TYPE IS SUPERSEDING OR REPLACING THIS PART NUMBER

PASSENGER CARS/
LIGHT TRUCKS

MAX-LIFT®
SUPPORT

RECREATIONAL
VEHICLES

RANCHO® RS5000
SHOCKS

TRAILER
RETROFIT KITS

















NUMERICAL
LISTING





CHEVROLET — Caprice — Continued

1970-66	All	—	—	5801	5802	—	—	32066	33082
	<i>For Towing and Hauling</i>	—	—	58263 ^{••}	58574 ^{••}	—	—	—	MA702













CHEVROLET — Cavalier

1991-84	All	—	—	71810 ²⁵ , QS	5896	 901913  63622	 901951	801810 ²⁵ , QS	32198
	Left Units	—	—	71810 ²⁵ , QS	5896	 901913  63622	 901951	801809 ²⁵ , QS	32198
	Right Units	—	—	—	—	—	—	—	MA811
	<i>For Towing and Hauling</i>	—	—	—	—	—	—	—	—
	Upper Spring Seat & Isolator	—	—	—	—	 903969	—	—	—
	Lower Spring Isolator	—	—	—	—	 904924	—	—	—
1983	All	—	—	71810 ²⁵ , 38,QS	5896	 901913  63622	—	801810 ²⁵ , 38,QS	32198
	Left Units	—	—	71810 ²⁵ , 38,QS	5896	 901913  63622	—	801809 ²⁵ , 38,QS	32198
	Right Units	—	—	—	—	—	—	—	MA811
	<i>For Towing and Hauling</i>	—	—	—	—	—	—	—	—
	Upper Spring Seat & Isolator	—	—	—	—	 903969	—	—	—
	Lower Spring Isolator	—	—	—	—	 904924	—	—	—
1982	All	—	—	—	5896	 901913  63622	—	—	32198
	Left Units	—	—	—	—	—	—	—	—
	Right Units	—	—	—	—	—	—	—	MA811
	<i>For Towing and Hauling</i>	—	—	—	—	—	—	—	—
	Upper Spring Seat & Isolator	—	—	—	—	 903969	—	—	—

CHEVROLET — Cavalier Complete Strut Assembly Section

		QUICK-STRUT®		ECONO-MATIC™	
					
1991-83	All				
	Left Units	171810 ²⁵	—	—	—
	Right Units	171809 ²⁵	—	—	—

CHEVROLET — Celebrity

1990-85	All — Inc. Eurosport	—	—	71771 ^{3,QS}	5897	 901934  63622	 901951	801771 ^{3,QS}	33108
	<i>For Towing and Hauling</i>	—	—	—	58427 ^{••}	—	—	—	MA809
	Upper Spring Seat & Isolator	—	—	—	—	 903971	—	—	—
1984	All — Exc. H.D. Suspension & Sport Suspension	—	—	71708 ³	5897	 901934  63622	 901951	—	33108
	<i>For Towing and Hauling</i>	—	—	—	58427 ^{••}	—	—	—	MA809
1984	Heavy Duty Suspension & Sport Suspension	—	—	71771 ^{3,QS}	5897	 901934  63622	 901951	801771 ^{3,QS}	33108
	<i>For Towing and Hauling</i>	—	—	—	58427 ^{••}	—	—	—	MA809
	Upper Spring Seat & Isolator	—	—	—	—	 903971	—	—	—
1983-82	All — Inc. Eurosport	—	—	71708 ³	5897 ⁴⁶	 901934  63622	—	—	33108 ⁴⁶
	<i>For Towing and Hauling</i>	—	—	—	58427 ^{••}	—	—	—	MA809 ⁴⁶

3 AK30 Kit may be required to replace original lower mounting bolts and nuts if damaged or unable to be reused.

25 AK42 Kit may be required to replace original lower mounting bolts and nuts if damaged or unable to be reused.

38 63622 Strut-Mate Boot Kit is required to install this unit.

46 AK79 is required to install a PAIR of these units on this application.

QS Quick-Strut® Applications are available - See Modular Strut Section below





•• This part number contains two per package.

POUR LES NOTES EN FRANÇAIS, CONSULTER LA TABLE DE MATIÈRES.....PARA LAS NOTAS AL PIE DE LA PÁGINA ESPAÑOLAS REFIERA AL CONTENIDO.

PASSENGER CARS/
LIGHT TRUCKS

CHEVROLET — Celebrity Complete Strut Assembly Section

		QUICK-STRUT®		ECONO-MATIC™	
					
1990-85	All — Inc. Eurosport	171771 ³	—	—	—
1984	Heavy Duty Suspension & Sport Suspension	171771 ³	—	—	—

CHEVROLET — Chevelle

1977-73	Sedan & Coupe <i>For Towing and Hauling</i>	—	—	5840	5802	—	—	32132	33082
		—	—	58270 ^{••}	58574 ^{••}	—	—	—	MA717
1977-73	Station Wagon <i>For Towing and Hauling</i>	—	—	5840	5802	—	—	32132	33082
		—	—	58270 ^{••}	58574 ^{••}	—	—	—	MA762
1972-68	All <i>For Towing and Hauling</i>	—	—	5804	5802	—	—	—	33082
		—	—	58273 ^{••}	58574 ^{••}	—	—	—	MA762
1967	Heavy Duty Suspension	—	—	5754	5802	—	—	—	33082
1967-64	All — Exc. 1967 H.D. Suspension <i>For Towing and Hauling</i>	—	—	5754	5802	—	—	—	33082
		—	—	—	58574 ^{••}	—	—	—	MA702

MAX-LIFT®
SUPPORT

CHEVROLET — Chevette

1987-76	All <i>For Towing and Hauling</i>	—	—	—	5818 ²²	—	—	32153	32126
		—	—	—	58428 ^{••}	—	—	—	MA810











RECREATIONAL
VEHICLES

CHEVROLET — Chevy II

1968-62	All <i>For Towing and Hauling</i>	—	—	5756	5818 ²²	—	—	—	32126
		—	—	—	58568 ^{••} ₂₂	—	—	—	MA805 ²²

RANCHO® RS5000
SHOCKS





CHEVROLET — Citation

1985	All <i>For Towing and Hauling</i> Upper Spring Seat & Isolator	—	—	71771 ^{3, QS}	5897	 901934 63622	 901951	801771 ^{3, QS}	33108
		—	—	—	58427 ^{••}	—	—	—	MA809
		—	—	—	—	 903971	—	—	—
1984	All — Exc. H.D. Suspension <i>For Towing and Hauling</i>	—	—	71708 ³	5897	 901934 63622	 901951	—	33108
		—	—	—	58427 ^{••}	—	—	—	MA809
1984	Heavy Duty Suspension <i>For Towing and Hauling</i> Upper Spring Seat & Isolator	—	—	71771 ^{3, QS}	5897	 901934 63622	 901951	801771 ^{3, QS}	33108
		—	—	—	58427 ^{••}	—	—	—	MA809
		—	—	—	—	 903971	—	—	—
1983-82	All <i>For Towing and Hauling</i>	—	—	71708 ³	5897 ⁴⁶	 901934 63622	—	—	33108 ⁴⁶
		—	—	—	58427 ^{••}	—	—	—	MA809 ⁴⁶
1981-80	All <i>For Towing and Hauling</i>	—	—	71708 ³	5897 ⁴⁶	 63622	—	—	33108 ⁴⁶
		—	—	—	58427 ^{••}	—	—	—	MA809 ⁴⁶

TRAILER
RETROFIT KITS

NUMERICAL
LISTING

CHEVROLET — Citation Complete Strut Assembly Section

		QUICK-STRUT®		ECONO-MATIC™	
					
1985	All	171771 ³	—	—	—

3 AK30 Kit may be required to replace original lower mounting bolts and nuts if damaged or unable to be reused.

22 AK38 Kit is required to install this unit.

46 AK79 is required to install a PAIR of these units on this application.

QS Quick-Strut® Applications are available - See Modular Strut Section below

•• This part number contains two per package.

NA — NOT AVAILABLE NF — WILL NOT FIT NR — NOT RECOMMENDED ELC — ELECTRONIC SUSPENSION AIR — AIR SUSPENSION
PART NUMBERS IN LIGHT FACE TYPE IS SUPERSEDING OR REPLACING THIS PART NUMBER



CHEVROLET — Citation Complete Strut Assembly Section — Continued

		QUICK-STRUT®		ECONO-MATIC™	
1984	Heavy Duty Suspension	171771 ³	—	—	—

CHEVROLET — Corsica

1991-87	All								
	Left Units	—	—	71810 ²⁵	5896	901929 63622	901951	801810 ²⁵	32198
	Right Units	—	—	71809 ²⁵	5896	901929 63622	901951	801809 ²⁵	32198
	<i>For Towing and Hauling</i>	—	—	—	—	—	—	—	MA811
	Upper Spring Seat & Isolator	—	—	—	—	903969	—	—	—
	Lower Spring Isolator	—	—	—	—	904924	—	—	—

CHEVROLET — Corvette

1996-89	All — Exc. ERC (Electronic Ride Control)	—	—	5892	5939	—	—	33104	—
1988	All	—	—	5938	5939	—	—	—	—
1987-84	All	—	—	5892	5893	—	—	33104	33115
1982-63	All	—	—	5906	5850	—	—	33123	33121
	<i>For Towing and Hauling</i>	—	—	—	—	—	—	—	MA785
1962-53	All	—	—	5751	5818 ²²	—	—	—	32126
	<i>For Towing and Hauling</i>	—	—	—	58568 ²²	—	—	—	MA805

CHEVROLET — Del Ray

1958	All	—	—	5765	5766	—	—	—	—
------	-----	---	---	------	------	---	---	---	---

CHEVROLET — El Camino

1988-78	All	—	—	5840	NR	—	—	32132	—
	<i>For Towing and Hauling</i>	—	—	58270 ²²	58411 ²²	—	—	—	MA789
1977-73	All	—	—	5840	NR	—	—	32132	—
	<i>For Towing and Hauling</i>	—	—	58270 ²²	58574 ²²	—	—	—	MA762
1972-68	All	—	—	5804	NR	—	—	32132	—
	<i>For Towing and Hauling</i>	—	—	58273 ²²	58574 ²²	—	—	—	MA762
1967-64	All	—	—	5754	NR	—	—	—	—
	<i>For Towing and Hauling</i>	—	—	—	58574 ²²	—	—	—	MA702

CHEVROLET — El Camino Steering Stabilizer

		CYLINDER COMPLETE KIT	
1977-73	O.E. Steering Stabilizer	SC2922 ³⁴	—

CHEVROLET — Fleetline

1952-49	Special & Deluxe	—	—	5751	5803	—	—	—	33049
	<i>For Towing and Hauling</i>	—	—	—	58510 ²²	—	—	—	MA700

CHEVROLET — Impala

1985-82	Police Car & Taxi	—	—	—	—	550012 ²²	550013 ²²	—	—
---------	-------------------	---	---	---	---	----------------------	----------------------	---	---

3 AK30 Kit may be required to replace original lower mounting bolts and nuts if damaged or unable to be reused.

22 AK38 Kit is required to install this unit.





25 AK42 Kit may be required to replace original lower mounting bolts and nuts if damaged or unable to be reused.

34 SA-19XX Shock-Mate Boot Kit (See the preceding page of the Numerical for part numbers by color.) is available for use with our Steering Stabilizer Cylinders.

These are Severe Service Units.

This part number contains two per package.

POUR LES NOTES EN FRANÇAIS, CONSULTER LA TABLE DE MATIÈRES.....PARA LAS NOTAS AL PIE DE LA PÁGINA ESPAÑOLAS REFIERA AL CONTENIDO.

PASSENGER CARS/
LIGHT TRUCKS





CHEVROLET — Impala — Continued

1985-82	Sedan, Coupe & Convertible — Exc. Police Car <i>For Towing and Hauling</i>	—	—	5801	5955	—	—	32066	33082
1985-82	Station Wagon <i>For Towing and Hauling</i>	—	—	58263 [⦿]	58574 [⦿]	—	—	—	MA751 ⁴
1981-77	Station Wagon <i>For Towing and Hauling</i>	—	—	5801	5802	—	—	32066	33082
1981-71	Police Car & Taxi	—	—	—	—	550012 [■]	550013 [■]	—	—
1981-71	Sedan, Coupe & Convertible — Exc. Police Car <i>For Towing and Hauling</i>	—	—	5801	5802	—	—	32066	33082
1976-71	Station Wagon <i>For Towing and Hauling</i>	—	—	5801	5802	—	—	32066	33082
1970-65	All <i>For Towing and Hauling</i>	—	—	5801	5802	—	—	32066	33082
1964-58	All — Exc. Air Susp.	—	—	5765	5766	—	—	—	—

MAX-LIFT[®]
SUPPORT





RECREATIONAL
VEHICLES

CHEVROLET — Lumina





1994-89	All	—	—	73305 ⁵⁷	71831 ^{31, 97, EM, QS}	 901921	 902941 ²⁹ 63975	—	801831 ^{31, 97, EM, QS}
	Lower Spring Seat & Bearing Left Unit	—	—	—	—	 902994	—	—	—
	Lower Spring Seat & Bearing Right Unit	—	—	—	—	 902995	—	—	—

RANCHO[®] RS5000
SHOCKS

CHEVROLET — Lumina Complete Strut Assembly Section

		QUICK-STRUT [®]		ECONO-MATIC [™]	
					
1994-89	All	—	171831 ³¹	—	181831 ³¹

CHEVROLET — Lumina Van

1996-89	All — Exc. Automatic Rear Air Leveling System <i>For Towing and Hauling</i> Upper Spring Seat & Isolator	—	—	71820 ^{3, QS}	37071	 901934 63622	 901951	801820 ^{3, QS}	32297
1996-89	Automatic Rear Air Leveling System Upper Spring Seat & Isolator	—	—	71820 ^{3, QS}	☆☆	 901934 63622	 901951	801820 ^{3, QS}	MA809 ⁴

TRAILER
RETROFIT KITS

- 3 AK30 Kit may be required to replace original lower mounting bolts and nuts if damaged or unable to be reused.
- 4 AK16 Adaptor Kit is required when replacing Air Adjustable Shock Absorbers on cars equipped with an Automatic Leveling System.
- 29 This Mounting Kit Contains 63975 Strut Boot Kit.
- 31 AK43 Kit may be required to replace original lower mounting bolts and nuts if damaged or unable to be reused.
- 57 Special Tools are required to install this unit.
- 97 Strut-Mate Boot Kit may be required.
- EM Econo-Matic[®] Applications are available - See Modular Strut Section below
- These are Severe Service Units.
- ☆☆ These models come Factory Equipped with Automatic Leveling Device
- QS Quick-Strut[®] Applications are available - See Modular Strut Section below
- ⦿ This part number contains two per package.
- Ⓞ This part number is a registered trademark of Tenneco and may not be used or reproduced without permission.

NA — NOT AVAILABLE NF — WILL NOT FIT NR — NOT RECOMMENDED ELC — ELECTRONIC SUSPENSION AIR — AIR SUSPENSION
PART NUMBERS IN LIGHT FACE TYPE IS SUPERSEDING OR REPLACING THIS PART NUMBER

NUMERICAL
LISTING



CHEVROLET — Lumina Van Complete Strut Assembly Section

		QUICK-STRUT®		ECONO-MATIC™	
1996-89	All — Exc. Automatic Rear Air Leveling System	171820 ³	—	—	—
1996-89	Automatic Rear Air Leveling System	171820 ³	—	—	—

CHEVROLET — LUV Pickup (Light Duty) 2 W.D.

Year	Model	Front	Rear	Part 1	Part 2	Part 3	Part 4	Part 5	Part 6
1983-81	All	—	—	—	—	—	—	32206	31094
1980-72	All	—	—	—	—	—	—	32113	31000
	<i>For Towing and Hauling</i>	—	—	—	58567 ⁵⁷	—	—	—	MA727

CHEVROLET — LUV Pickup (Light Duty) 4 W.D.

Year	Model	Front	Rear	Part 1	Part 2	Part 3	Part 4	Part 5	Part 6
1982-81	All	—	—	—	—	—	—	32113	31094
1980-79	All	—	—	—	—	—	—	32113	31000

CHEVROLET — LUV Pickup (Light Duty) 4 W.D. Steering Stabilizer

		CYLINDER COMPLETE KIT	
1982-81	Replacement Unit for OEM 9421469-0	SC2936 ³⁴	—
		SC2936 ³⁴	—

CHEVROLET — Malibu

Year	Model	Front	Rear	Part 1	Part 2	Part 3	Part 4	Part 5	Part 6
1983-78	All	—	—	5840	5802	—	—	32132	33082
	<i>For Towing and Hauling</i>	—	—	58270 ⁵⁷	58574 ⁵⁷	—	—	—	MA789
1977-73	Sedan, Coupe & Convertible	—	—	5840	5802	—	—	32132	33082
	<i>For Towing and Hauling</i>	—	—	58270 ⁵⁷	58574 ⁵⁷	—	—	—	MA717
1977-73	Station Wagon	—	—	5840	5802	—	—	32132	33082
	<i>For Towing and Hauling</i>	—	—	58270 ⁵⁷	58574 ⁵⁷	—	—	—	MA762
1972-71	All	—	—	5804	5802	—	—	—	33082
	<i>For Towing and Hauling</i>	—	—	58273 ⁵⁷	58574 ⁵⁷	—	—	—	MA762

CHEVROLET — Monte Carlo

Year	Model	Front	Rear	Part 1	Part 2	Part 3	Part 4	Part 5	Part 6
1996-89	All	—	—	—	—	—	—	—	—
	Left Units	—	—	73267 ⁵⁷	71972	901921	902969 63620	—	801972
	Right Units	—	—	73267 ⁵⁷	71972	901921	902968 63620	—	801972
	Lower Spring Seat & Bearing Left Unit	—	—	—	—	902994	—	—	—
	Lower Spring Seat & Bearing Right Unit	—	—	—	—	902995	—	—	—
1988-78	All	—	—	5840	5802	—	—	32132	33082
	<i>For Towing and Hauling</i>	—	—	58270 ⁵⁷	58411 ⁵⁷	—	—	—	MA789
1977-73	All	—	—	5840	5802	—	—	32132	33082
	<i>For Towing and Hauling</i>	—	—	58270 ⁵⁷	58574 ⁵⁷	—	—	—	MA717
1972-70	All	—	—	5804	5802	—	—	—	33082
	<i>For Towing and Hauling</i>	—	—	58273 ⁵⁷	58574 ⁵⁷	—	—	—	MA762



3 AK30 Kit may be required to replace original lower mounting bolts and nuts if damaged or unable to be reused.

34 SA-19XX Shock-Mate Boot Kit (See the preceding page of the Numerical for part numbers by color.) is available for use with our Steering Stabilizer Cylinders.

57 Special Tools are required to install this unit.

•• This part number contains two per package.

POUR LES NOTES EN FRANÇAIS, CONSULTER LA TABLE DE MATIÈRES.....PARA LAS NOTAS AL PIE DE LA PÁGINA ESPAÑOLAS REFIERA AL CONTENIDO.

										
---	---	---	---	---	---	---	--	---	---	---



CHEVROLET — Monte Carlo Steering Stabilizer





CYLINDER COMPLETE KIT

1977-73	O.E. Steering Stabilizer	SC2922 ³⁴	—
---------	--------------------------	----------------------	---

CHEVROLET — Monza

1980-75	All	—	—	5821	5817	—	—	—	—
---------	-----	---	---	------	------	---	---	---	---

CHEVROLET — Nova

1988-85	All — Exc. Twin Cam Engine								
	Left Units	—	—	71776 ⁴²	71760 ⁴²			—	—
	Right Units	—	—	71775 ⁴²	71760 ⁴²			—	—
1979-75	All	—	—	5840	5931	—	—	32132	32205
	<i>For Towing and Hauling</i>	—	—	58270 ^{••}	58540 ^{••}	—	—	—	MA780
1974	All	—	—	5804	5931	—	—	—	32205
	<i>For Towing and Hauling</i>	—	—	58273 ^{••}	58540 ^{••}	—	—	—	MA780
1973	All — Exc. w/ Rear Stabilizer Bar	—	—	5804	5931	—	—	—	32205
	<i>For Towing and Hauling</i>	—	—	58273 ^{••}	58540 ^{••}	—	—	—	MA780
1973	Rear Stabilizer Bar	—	—	5804	5802	—	—	—	33082
	<i>For Towing and Hauling</i>	—	—	58273 ^{••}	58574 ^{••5}	—	—	—	MA762
1972-68	Multileaf Rear Springs	—	—	5804	5802	—	—	—	33082
	<i>For Towing and Hauling</i>	—	—	58273 ^{••}	58574 ^{••5}	—	—	—	MA762
1972-68	Single Leaf Rear Spring	—	—	5804	5931	—	—	—	32205
	<i>For Towing and Hauling</i>	—	—	58273 ^{••}	58540 ^{••}	—	—	—	MA706
1967-62	All	—	—	5756	5818 ²²	—	—	—	32126 ²²
	<i>For Towing and Hauling</i>	—	—	—	58568 ^{••22}	—	—	—	MA805 ²²

CHEVROLET — One-Fifty Series

1957-55	All	—	—	5801	5803	—	—	32066	33049
	<i>For Towing and Hauling</i>	—	—	—	58510 ^{••}	—	—	—	MA700
1954-53	All	—	—	5751	5803	—	—	—	33049
	<i>For Towing and Hauling</i>	—	—	—	58510 ^{••}	—	—	—	MA700

CHEVROLET — Pickup (1/2 Ton) 2 W.D. (Silverado, C & R Models)

1998-87	C-1500 Series	911050	911044	37050	37044	34983	34985	32224	32225
	<i>For Performance - Mono-Tube</i>	911513	911512	—	—	—	—	—	—
	<i>For Towing and Hauling</i>	—	—	—	58600 ^{••}	—	—	—	MA764
1987	R-10 Series	911049	911041	37049	37041	34817	34824	33033	33084
	<i>For Towing and Hauling</i>	—	—	58241 ^{••}	58578 ^{••}	—	—	—	MA743
1986-73	C-10 Series	911049	911041	37049	37041	34817	34824	33033	33084
	<i>For Towing and Hauling</i>	—	—	58241 ^{••}	58578 ^{••}	—	—	—	MA743
1972-67	C-10 Series w/ Rear Coil Spring	911049	911040	37049	37040	34817	34944	33033	32301
	<i>For Towing and Hauling</i>	—	—	58241 ^{••}	58527 ^{••}	—	—	—	—
1972-67	C-10 Series w/ Rear Leaf Spring	—	—	37049	—	34817	34803	33033	31000
	<i>For Towing and Hauling</i>	—	—	58241 ^{••}	58567 ^{••}	—	—	—	MA727

5 AK33 Kit is required to install this unit.

22 AK38 Kit is required to install this unit.

34 SA-19XX Shock-Mate Boot Kit (See the preceding page of the Numerical for part numbers by color.) is available for use with our Steering Stabilizer Cylinders.

42 AK51 Kit may be required to replace original lower mounting bolts and nuts if damaged or unable to be reused.

•• This part number contains two per package.

NA — NOT AVAILABLE NF — WILL NOT FIT NR — NOT RECOMMENDED ELC — ELECTRONIC SUSPENSION AIR — AIR SUSPENSION
PART NUMBERS IN LIGHT FACE TYPE IS SUPERSEDING OR REPLACING THIS PART NUMBER

PASSENGER CARS/
LIGHT TRUCKS

MAX-LIFT®
SUPPORT

RECREATIONAL
VEHICLES

RANCHO® RS5000
SHOCKS

TRAILER
RETROFIT KITS

NUMERICAL
LISTING



CHEVROLET — Pickup (½ Ton) 2 W.D. (Silverado, C & R Models) — Continued

1966-63	C-10 Series	—	—	37049	—	34817	34803	33033	31000
	<i>For Towing and Hauling</i>	—	—	58241 ^{••}	58567 ^{••}	—	—	—	MA727
1962-60	C-10 Series	—	—	37187	—	—	—	—	—
1959-57	3100, 3200 Series III	—	—	—	37188	—	—	31000 ¹⁴	—
1956-55	3100 Series II	—	—	—	—	—	—	31000	31094
1956-55	3200 Series II	—	—	—	37188	—	—	31000	—
1955-50	3100 Series I	—	—	5826	—	—	—	—	33049

CHEVROLET — Pickup (½ Ton) 2 W.D. (Silverado, C & R Models) Steering Stabilizer

CYLINDER COMPLETE KIT

1999-87	C-1500 Series w/o O.E. Steering Stabilizer	—	—	—	—	—	—	SC2914 ^{33,34}	SA1940
1987	R-10 Series	—	—	—	—	—	—	SC2915 ^{33,34}	SA1932
1986-72	C-10 Series	—	—	—	—	—	—	SC2915 ^{33,34}	SA1932
1971-60	C-10 Series — Exc. 1960-62 6 Cylinder Engine	—	—	—	—	—	—	SC2915 ^{33,34}	SA1932

CHEVROLET — Pickup (¾ Ton) 2 W.D. (Silverado, C & R Models)

2000-87	C-2500 Series — Exc. H.D. Models	911050	911044	37125	37044	34983	34985	32224	32225
	<i>For Towing and Hauling</i>	—	—	—	58600 ^{••}	—	—	—	MA764
2000-87	C-2500 Series H.D. Models, 8600 GVW	911050	911044	—	—	34741	34985	32362	32225
1989-87	R-20 Series Crew Cab	—	—	—	—	34817	34960	33033	32384
1989-87	R-20 Series R-2500 Series — Exc. H.D. Models, Custom Camper, & Crew Cab	911049	911041	37049	37041	34817	34824	33033	33084
	<i>For Towing and Hauling</i>	—	—	—	58578 ^{••}	—	—	—	MA743
1989-87	R-20 Series R-2500 Series HD Models & Custom Camper	911049	911041	37049	37041	34817	34824	33033	33084
1986-73	C-20 Series — Exc. H.D. Models, Custom Camper, & Crew Cab	911049	911041	37049	37041	34817	34824	33033	33084
	<i>For Towing and Hauling</i>	—	—	—	58578 ^{••}	—	—	—	MA743
1986-73	C-20 Series Crew Cab	—	—	—	—	34817	34960	33033	32384
1986-73	C-20 Series HD Models & Custom Camper	911049	911041	37049	37041	34817	34824	33033	33084
1972-67	C-20 Series HD Models & Custom Camper w/ Rear Coil Spring	911049	911040	—	—	34817	34944	33033	32301
1972-67	C-20 Series HD Models & Custom Camper w/ Rear Leaf Spring	—	—	—	—	34817	34803	33033	—
1972-67	C-20 Series w/ Rear Coil Spring — Exc. H.D. Models & Custom Camper	911049	911040	37049	37040	34817	34944	33033	32301
	<i>For Towing and Hauling</i>	—	—	—	58527 ^{••}	—	—	—	—
1972-67	C-20 Series w/ Rear Leaf Spring — Exc. H.D. Models & Custom Camper	—	—	37049	—	34817	34803	33033	31000
	<i>For Towing and Hauling</i>	—	—	—	58567 ^{••}	—	—	—	MA727
1966-63	C-20 Series — Exc. H.D. Models	—	—	37049	—	34817	34803	33033	31000
	<i>For Towing and Hauling</i>	—	—	—	58567 ^{••}	—	—	—	MA727
1966-63	C-20 Series H.D. Models	—	—	—	—	34817	34803	33033	—
1962-60	C-20 Series	—	—	37187	—	—	—	—	—
1959-57	3600 Series III	—	—	—	37188	—	—	31000 ¹⁴	—
1956-55	3600 Series II	—	—	—	37188	—	—	31000	—

14 AK32 Kit is required to install this unit.

33 Cylinders are sold as Replacement Cylinders for Steering Stabilizer Kits.

34 SA-19XX Shock-Mate Boot Kit (See the preceding page of the Numerical for part numbers by color.) is available for use with our Steering Stabilizer Cylinders.

•• This part number contains two per package.

POUR LES NOTES EN FRANÇAIS, CONSULTER LA TABLE DE MATIÈRES.....PARA LAS NOTAS AL PIE DE LA PÁGINA ESPAÑOLAS REFIERA AL CONTENIDO.

CHEVROLET — Pickup (¾ Ton) 2 W.D. (Silverado, C & R Models) — Continued

1955-50	3600, 3700 Series I	—	—	5826	—	—	—	—	32126
---------	---------------------	---	---	------	---	---	---	---	-------

CHEVROLET — Pickup (¾ Ton) 2 W.D. (Silverado, C & R Models) Steering Stabilizer

						CYLINDER COMPLETE KIT	
1999-87	C-2500 Series w/o O.E. Steering Stabilizer					SC2914 ^{33,34}	SA1940
1989-87	R-20 Series R-2500 Series — Inc. Crew Cab					SC2915 ^{33,34}	SA1932
1986-72	C-20 Series — Inc. Crew Cab — Exc. 454 CID Engine with Oil Cooler					SC2915 ^{33,34}	SA1932
1971-60	C-20 Series — Exc. 1960-62 6 Cylinder Engine					SC2915 ^{33,34}	SA1932

CHEVROLET — Pickup (1 Ton) 2 W.D. (Silverado, C & R Models)

2000-87	C-3500 Series — Exc. Crew Cab & 3500HD Models	911050	911044	—	—	34741	34985	32362	32225
1991-87	R-30 Series R-3500 Series — Inc. Crew Cab & Custom Camper	—	—	—	—	34817	34960	33033	32384
1986-73	C-30 Series — Inc. Crew Cab & Custom Camper	—	—	—	—	34817	34960	33033	32384
1972-67	C-30 Series — Inc. Custom Camper — Exc. 157 in. W.B.	—	—	—	—	34817	34803	33033	—
1972-67	C-30 Series w/ 157 in. W.B.	—	—	—	—	34817	—	33033	—
1966-63	C-30 Series	—	—	—	—	34817	—	33033	—

CHEVROLET — Pickup (1 Ton) 2 W.D. (Silverado, C & R Models) Steering Stabilizer

						CYLINDER COMPLETE KIT	
2000-87	C-3500 Series w/o O.E. Steering Stabilizer — Exc. Crew Cab					SC2914 ^{33,34}	SA1940
1991-87	R-30 Series R-3500 Series — Inc. Crew Cab					SC2915 ^{33,34}	SA1932
1986-72	C-30 Series — Inc. Crew Cab — Exc. 454 CID Engine with Oil Cooler					SC2915 ^{33,34}	SA1932
1971-60	C-30 Series					SC2915 ^{33,34}	SA1932

CHEVROLET — Pickup (½ Ton) 4 W.D. (Silverado, K & V Models)

1998-87	K-1500 Series	911043	911044	37130	37044	34798	34985	32263	32225
	For Performance - Mono-Tube	911511	911512	—	—	—	—	—	—
	For Towing and Hauling	—	—	—	58600 ^{••}	—	—	—	MA764
1998-87	K-1500 Series w/ Z71 Off Road Package	911511	911512	—	—	—	—	—	—
1987	V-10 Series — Exc. Quad Suspension	911040	911041	37040	37041	34944	34824	33074	33084
	For Towing and Hauling	—	—	58552 ^{••}	58578 ^{••}	—	—	—	MA743
1987	V-10 Series w/ Quad Susp.								
	Inner Front (Long Shock) at Lower Mounting (2 Req'd)	911042	—	37042	—	34910	—	33086	—
	Outer Front (Short Shock) at Lower Mounting (2 Req'd)	911040	—	37040	—	34944	—	33074	—
	Rear	—	911041	—	37041	—	34824	—	33084
	For Towing and Hauling	—	—	—	58578 ^{••}	—	—	—	MA743
1986-81	K-10 Series w/ Quad Susp.								
	Inner Front (Long Shock) at Lower Mounting (2 Req'd)	911042	—	37042	—	34910	—	33086	—
	Outer Front (Short Shock) at Lower Mounting (2 Req'd)	911040	—	37040	—	34944	—	33074	—
	Rear	—	911041	—	37041	—	34824	—	33084
	For Towing and Hauling	—	—	—	58578 ^{••}	—	—	—	MA743

33 Cylinders are sold as Replacement Cylinders for Steering Stabilizer Kits.

34 SA-19XX Shock-Mate Boot Kit (See the preceding page of the Numerical for part numbers by color.) is available for use with our Steering Stabilizer Cylinders.

•• This part number contains two per package.

NA — NOT AVAILABLE NF — WILL NOT FIT NR — NOT RECOMMENDED ELC — ELECTRONIC SUSPENSION AIR — AIR SUSPENSION
PART NUMBERS IN LIGHT FACE TYPE IS SUPERSEDING OR REPLACING THIS PART NUMBER

PASSENGER CARS/
LIGHT TRUCKS

MAX-LIFT®
SUPPORT

RECREATIONAL
VEHICLES

RANCHO® RS5000
SHOCKS

TRAILER
RETROFIT KITS

NUMERICAL
LISTING



CHEVROLET — Pickup (½ Ton) 4 W.D. (Silverado, K & V Models) — Continued

1986-73	K-10 Series — Exc. Quad Suspension <i>For Towing and Hauling</i>	911040	911041	37040	37041	34944	34824	33074	33084
		—	—	58552 ³³	58578 ³³	—	—	—	MA743
1972-69	K-10 Series <i>For Towing and Hauling</i>	—	—	37040	—	34944	34822	33074	32374
		—	—	58552 ³³	—	—	—	—	NF
1968-67	K-10 Series	—	—	—	—	—	34822	—	32374

CHEVROLET — Pickup (½ Ton) 4 W.D. (Silverado, K & V Models) Steering Stabilizer

CYLINDER COMPLETE KIT

1999-87	K-1500 Series w/ O.E. Steering Stabilizer	SC2942 ³⁴	—
1999-87	K-1500 Series w/o OEM Steering Stabilizer	SC2914 ^{33,34}	SA1941
1987	V-10 Series Replacement Unit for OEM 3196958, 4941313, 4993563, 22002710	SC2913 ³⁴	—
1986-73	K-10 Series Replacement Unit for OEM 3196958, 4941313, 4993563, 22002710	SC2913 ³⁴	—
1972-70	K-10 Series	SC2916 ^{33,34}	SA1933
1969-60	K-10 Series	SC2917 ^{33,34}	SA1934

CHEVROLET — Pickup (¾ Ton) 4 W.D. (Silverado, K & V Models)

2000-87	K-2500 Series — Exc. 8600 GVW <i>For Towing and Hauling</i>	911043	911044	37130	37044	34798	34985	32263	32225
		—	—	—	58600 ³³	—	—	—	MA764
2000-87	K-2500 Series w/ 8600 GVW	911190	911044	—	—	34799	34985	32373	32225
1987	V-20 Series — Exc. Quad Suspension <i>For Towing and Hauling</i>	911040	911041	37040	37041	34944	34824	33074	33084
		—	—	58552 ³³	58578 ³³	—	—	—	MA743
1987	V-20 Series w/ Quad Susp. Inner Front (Long Shock) at Lower Mounting (2 Req'd)	911042	—	37042	—	34910	—	33086	—
	Outer Front (Short Shock) at Lower Mounting (2 Req'd)	911040	—	37040	—	34944	—	33074	—
	Rear	—	911041	—	37041	—	34824	—	33084
	<i>For Towing and Hauling</i>	—	—	—	58578 ³³	—	—	—	MA743
1986-81	K-20 Series w/ Quad Susp. Inner Front (Long Shock) at Lower Mounting (2 Req'd)	911042	—	37042	—	34910	—	33086	—
	Outer Front (Short Shock) at Lower Mounting (2 Req'd)	911040	—	37040	—	34944	—	33074	—
	Rear	—	911041	—	37041	—	34824	—	33084
	<i>For Towing and Hauling</i>	—	—	—	58578 ³³	—	—	—	MA743
1986-73	K-20 Series — Exc. Quad Suspension <i>For Towing and Hauling</i>	911040	911041	37040	37041	34944	34824	33074	33084
		—	—	58552 ³³	58578 ³³	—	—	—	MA743
1972-69	K-20 Series <i>For Towing and Hauling</i>	—	—	37040	—	34944	34822	33074	32374
		—	—	58552 ³³	—	—	—	—	NF
1968-67	K-20 Series	—	—	—	—	—	34822	—	32374

CHEVROLET — Pickup (¾ Ton) 4 W.D. (Silverado, K & V Models) Steering Stabilizer

CYLINDER COMPLETE KIT

2000-87	K-2500 Series w/ O.E. Steering Stabilizer	SC2942 ³⁴	—
2000-87	K-2500 Series w/o O.E. Steering Stabilizer	SC2914 ^{33,34}	SA1941
1987	V-20 Series Replacement Unit for OEM 3196958, 4941313, 4993563, 22002710	SC2913 ³⁴	—
1986-73	K-20 Series Replacement Unit for OEM 3196958, 4941313, 4993563, 22002710	SC2913 ³⁴	—
1972-70	K-20 Series	SC2916 ^{33,34}	SA1933
1969-60	K-20 Series	SC2917 ^{33,34}	SA1934

33 Cylinders are sold as Replacement Cylinders for Steering Stabilizer Kits.

34 SA-19XX Shock-Mate Boot Kit (See the preceding page of the Numerical for part numbers by color.) is available for use with our Steering Stabilizer Cylinders.

33 This part number contains two per package.

POUR LES NOTES EN FRANÇAIS, CONSULTER LA TABLE DE MATIÈRES.....PARA LAS NOTAS AL PIE DE LA PÁGINA ESPAÑOLAS REFIERA AL CONTENIDO.

PASSENGER CARS/
LIGHT TRUCKS

CHEVROLET — Pickup (1 Ton) 4 W.D. (Silverado, K & V Models)

2000-87	K-3500 Series	911190	911044	—	—	34799	34985	32373	32225
1991-87	V-30 Series V-3500 Series	—	—	—	—	34919	34920	32379	32380
1986-77	K-30 Series	—	—	—	—	34919	34920	32379	32380

CHEVROLET — Pickup (1 Ton) 4 W.D. (Silverado, K & V Models) Steering Stabilizer

						CYLINDER COMPLETE KIT			
2000-87	K-3500 Series w/ O.E. Steering Stabilizer					SC2942 ³⁴		—	
2000-87	K-3500 Series w/o O.E. Steering Stabilizer					SC2914 ^{33,34}		SA1941	
1991-87	V-30 Series V-3500 Series Replacement Unit for OEM 3196958, 4941313, 4993563, 22002710					SC2913 ³⁴		—	
1986-77	K-30 Series Replacement Unit for OEM 3196958, 4941313, 4993563, 22002710					SC2913 ³⁴		—	

MAX-LIFT®
SUPPORT

CHEVROLET — S-10 Pickup - 2 W.D.

1993-82	All	—	911021	37019 ⁶⁰	37021	—	—	32132	32186
	<i>For Towing and Hauling</i>	—	—	58270 ^{••}	58523 ^{••}	—	—	—	MA759

CHEVROLET — S-10 Pickup - 4 W.D.

1999-88	Torsion Bar Mount	—	—	—	—	i902992	—	—	—
1993-83	All	911099	911021	37099	37021	—	—	32194	32186
	<i>For Performance - Mono-Tube</i>	911514	911517	—	—	—	—	—	—
	<i>For Towing and Hauling</i>	—	—	—	58523 ^{••}	—	—	—	MA759

RECREATIONAL
VEHICLES

CHEVROLET — S-10 Pickup - 4 W.D. Steering Stabilizer

						CYLINDER COMPLETE KIT			
2004-83	S-10 Series w/ O.E. Steering Stabilizer					SC2937 ³⁴		—	
1989-83	S-10 Series w/o O.E. Steering Stabilizer					SC2937 ^{33,34}		SA1928	

CHEVROLET — Spectrum

1989-85	All	—	—	71806 ⁴²	—	i901932 63618	—	—	32203
---------	-----	---	---	---------------------	---	------------------	---	---	-------

RANCHO® RS5000
SHOCKS

CHEVROLET — Sprint

1991-89	Brake Line Bracket Welded to the Strut Housing	—	—	71918 ⁴²	71852	i901987	i901988	—	—
1991-89	Brake Line Bracket Welded to the Strut Lower Mounting Bracket	—	—	71851 ⁴²	71852	i901987	i901988	—	—
1988-87	All — Inc. Turbo	—	—	71805 ⁴²	—	i902933	—	—	32223
1986-85	All	—	—	71805 ⁴²	5767	i902933	—	—	—

TRAILER
RETROFIT KITS

CHEVROLET — Suburban (½ Ton) 2 W.D. (C & R Models)

1991-87	R-10 Series R-1500 Series	911049	911041	37049	37041	34817	34824	33033	33084
	<i>For Towing and Hauling</i>	—	—	58241 ^{••}	58578 ^{••}	—	—	—	MA743
1986-73	C-10 Series	911049	911041	37049	37041	34817	34824	33033	33084
	<i>For Towing and Hauling</i>	—	—	58241 ^{••}	58578 ^{••}	—	—	—	MA743
1972-67	C-10 Series	911049	911040	37049	37040	34817	34944	33033	32301
	<i>For Towing and Hauling</i>	—	—	58241 ^{••}	58527 ^{••}	—	—	—	—
1966-63	C-10 Series	—	—	37049	—	34817	34803	33033	31000
	<i>For Towing and Hauling</i>	—	—	58241 ^{••}	58567 ^{••}	—	—	—	MA727
1962-60	C-10 Series	—	—	37187	—	—	—	—	—

NUMERICAL
LISTING

33 Cylinders are sold as Replacement Cylinders for Steering Stabilizer Kits.

34 SA-19XX Shock-Mate Boot Kit (See the preceding page of the Numerical for part numbers by color.) is available for use with our Steering Stabilizer Cylinders.

42 AK51 Kit may be required to replace original lower mounting bolts and nuts if damaged or unable to be reused.

60 Special Application: This unit does NOT require a Boot due to Clearance.

•• This part number contains two per package.

NA — NOT AVAILABLE NF — WILL NOT FIT NR — NOT RECOMMENDED ELC — ELECTRONIC SUSPENSION AIR — AIR SUSPENSION
PART NUMBERS IN LIGHT FACE TYPE IS SUPERSEDING OR REPLACING THIS PART NUMBER



CHEVROLET — Suburban (½ Ton) 2 W.D. (C & R Models) — Continued

1959-57	3100, 3200 Series III	—	—	—	37188	—	—	31000 ¹⁴	—
1956-55	3100 Series II	—	—	—	—	—	—	31000	31094

CHEVROLET — Suburban (½ Ton) 2 W.D. (C & R Models) Steering Stabilizer

		CYLINDER COMPLETE KIT	
1991-87	R-10 Series	SC2915 ^{33,34}	SA1932
1986-72	C-10 Series	SC2915 ^{33,34}	SA1932
1971-60	C-10 Series — Exc. 1960-62 6 Cylinder Engine	SC2915 ^{33,34}	SA1932

CHEVROLET — Suburban (¾ Ton) 2 W.D. (C & R Models)

1991-87	R-20 Series R-2500 Series — Exc. H.D. Models	911049	911041	37049	37041	34817	34824	33033	33084
	<i>For Towing and Hauling</i>	—	—	—	58578 ³³	—	—	—	MA743
1991-87	R-20 Series R-2500 Series H.D. Models	911049	911041	37049	37041	34817	34824	33033	33084
1986-73	C-20 Series — Exc. H.D. Models	911049	911041	37049	37041	34817	34824	33033	33084
	<i>For Towing and Hauling</i>	—	—	—	58578 ³³	—	—	—	MA743
1986-73	C-20 Series H.D. Models	911049	911041	37049	37041	34817	34824	33033	33084
1972-67	C-20 Series — Exc. H.D. Models	911040	911049	37049	37040	34817	34944	33033	32301
	<i>For Towing and Hauling</i>	—	—	—	58527 ³³	—	—	—	—
1972-67	C-20 Series H.D. Models	—	—	—	—	34817	34944	33033	32301
1966-63	C-20 Series — Exc. H.D. Models	—	—	37049	—	34817	34803	33033	31000
	<i>For Towing and Hauling</i>	—	—	—	58567 ³³	—	—	—	MA727
1966-63	C-20 Series H.D. Models	911040	911049	—	—	34817	34803	33033	—
1962-60	C-20 Series — Exc. H.D. Models	—	—	37187	—	—	—	—	—
1959-57	3600 Series III	—	—	—	37188	—	—	31000 ¹⁴	—

CHEVROLET — Suburban (¾ Ton) 2 W.D. (C & R Models) Steering Stabilizer

		CYLINDER COMPLETE KIT	
1991-87	R-20 Series — Inc. Crew Cab	SC2915 ^{33,34}	SA1932
1986-72	C-20 Series — Exc. 454 CID Engine with Oil Cooler	SC2915 ^{33,34}	SA1932
1971-60	C-20 Series — Exc. 1960-62 6 Cylinder Engine	SC2915 ^{33,34}	SA1932

CHEVROLET — Suburban (½ Ton) 4 W.D. (K & V Models)

1991-87	V-10 Series V-1500 Series — Exc. Quad Suspension	911040	911041	37040	37041	34944	34824	33074	33084
	<i>For Towing and Hauling</i>	—	—	58552 ³³	—	—	—	—	MA743
1991-87	V-10 Series V-1500 Series w/ Quad Susp.								
	Inner Front (Long Shock) at Lower Mounting (2 Req'd)	911042	—	37042	—	34910	—	33086	—
	Outer Front (Short Shock) at Lower Mounting (2 Req'd)	911040	—	37040	—	34944	—	33074	—
	Rear	—	911041	—	37041	—	34824	—	33084
	<i>For Towing and Hauling</i>	—	—	—	—	—	—	—	MA743

¹⁴ AK32 Kit is required to install this unit.

³³ Cylinders are sold as Replacement Cylinders for Steering Stabilizer Kits.

³⁴ SA-19XX Shock-Mate Boot Kit (See the preceding page of the Numerical for part numbers by color.) is available for use with our Steering Stabilizer Cylinders.

³³ This part number contains two per package.

POUR LES NOTES EN FRANÇAIS, CONSULTER LA TABLE DE MATIÈRES.....PARA LAS NOTAS AL PIE DE LA PÁGINA ESPAÑOLAS REFIERA AL CONTENIDO.



CHEVROLET — Suburban (1/2 Ton) 4 W.D. (K & V Models) — Continued

1986-81	K-10 Series w/ Quad Susp.								
	Inner Front (Long Shock) at Lower Mounting (2 Req'd)	911042	—	37042	—	34910	—	33086	—
	Outer Front (Short Shock) at Lower Mounting (2 Req'd)	911040	—	37040	—	34944	—	33074	—
	Rear	—	911041	—	37041	—	34824	—	33084
	<i>For Towing and Hauling</i>	—	—	—	58578	—	—	—	MA743
1986-73	K-10 Series — Exc. Quad Suspension	911040	911041	37040	37041	34944	34824	33074	33084
	<i>For Towing and Hauling</i>	—	—	58552	58578	—	—	—	MA743
1972-69	K-10 Series	—	—	37040	—	34944	34822	33074	32374
	<i>For Towing and Hauling</i>	—	—	58552	—	—	—	—	NF
1968-67	K-10 Series	—	—	—	—	—	34822	—	32374

CHEVROLET — Suburban (1/2 Ton) 4 W.D. (K & V Models) Steering Stabilizer

CYLINDER COMPLETE KIT

1991-87	V-10 Series V-1500 Series Replacement Unit for OEM 3196958, 4941313, 4993563, 22002710	SC2913 ³⁴	—
1986-73	K-10 Series Replacement Unit for OEM 3196958, 4941313, 4993563, 22002710	SC2913 ³⁴	—
1972-70	K-10 Series	SC2916 ^{33,34}	SA1933
1969-60	K-10 Series	SC2917 ^{33,34}	SA1934

CHEVROLET — Suburban (3/4 Ton) 4 W.D. (K & V Models)

1991-87	V-20 Series V-2500 Series — Exc. Quad Suspension	911040	911041	37040	37041	34944	34824	33074	33084
	<i>For Towing and Hauling</i>	—	—	58552	—	—	—	—	MA743
1991-87	V-20 Series V-2500 Series w/ Quad Susp.								
	Inner Front (Long Shock) at Lower Mounting (2 Req'd)	911042	—	37042	—	34910	—	33086	—
	Outer Front (Short Shock) at Lower Mounting (2 Req'd)	911040	—	37040	—	34944	—	33074	—
	Rear	—	911041	—	37041	—	34824	—	33084
	<i>For Towing and Hauling</i>	—	—	—	—	—	—	—	MA743
1986-81	K-20 Series w/ Quad Susp.								
	Inner Front (Long Shock) at Lower Mounting (2 Req'd)	911042	—	37042	—	34910	—	33086	—
	Outer Front (Short Shock) at Lower Mounting (2 Req'd)	911040	—	37040	—	34944	—	33074	—
	Rear	—	911041	—	37041	—	34824	—	33084
	<i>For Towing and Hauling</i>	—	—	—	58578	—	—	—	MA743
1986-73	K-20 Series — Exc. Quad Suspension	911040	911041	37040	37041	34944	34824	33074	33084
	<i>For Towing and Hauling</i>	—	—	58552	58578	—	—	—	MA743
1972-69	K-20 Series	—	—	37040	—	34944	34822	33074	32374
	<i>For Towing and Hauling</i>	—	—	58552	—	—	—	—	NF
1968-67	K-20 Series	—	—	—	—	—	34822	—	32374

CHEVROLET — Suburban (3/4 Ton) 4 W.D. (K & V Models) Steering Stabilizer

CYLINDER COMPLETE KIT

1991-87	V-20 Series V-2500 Series Replacement Unit for OEM 3196958, 4941313, 4993563, 22002710	SC2913 ³⁴	—
1986-73	K-20 Series Replacement Unit for OEM 3196958, 4941313, 4993563, 22002710	SC2913 ³⁴	—
1972-70	K-20 Series	SC2916 ^{33,34}	SA1933

33 Cylinders are sold as Replacement Cylinders for Steering Stabilizer Kits.

34 SA-19XX Shock-Mate Boot Kit (See the preceding page of the Numerical for part numbers by color.) is available for use with our Steering Stabilizer Cylinders.

•• This part number contains two per package.

NA — NOT AVAILABLE NF — WILL NOT FIT NR — NOT RECOMMENDED ELC — ELECTRONIC SUSPENSION AIR — AIR SUSPENSION
PART NUMBERS IN LIGHT FACE TYPE IS SUPERSEDING OR REPLACING THIS PART NUMBER

PASSENGER CARS/
LIGHT TRUCKS

MAX-LIFT®
SUPPORT

RECREATIONAL
VEHICLES

RANCHO® RS5000
SHOCKS

TRAILER
RETROFIT KITS

NUMERICAL
LISTING



CHEVROLET — Suburban (¼ Ton) 4 W.D. (K & V Models) Steering Stabilizer — Continued

CYLINDER COMPLETE KIT

1969-60	K-20 Series							SC2917 ^{33,34}	SA1934
---------	-------------	--	--	--	--	--	--	-------------------------	--------

CHEVROLET — Tracker

1998-89	All — Exc. ABS Brakes	—	—	71932	37070	901994	—	801932	32316
---------	-----------------------	---	---	-------	-------	--------	---	--------	-------

CHEVROLET — Two-Ten Series

1957-55	All	—	—	5801	5803	—	—	32066	33049
	<i>For Towing and Hauling</i>	—	—	—	58510 ^{••}	—	—	—	MA700
1954-53	All	—	—	5751	5803	—	—	—	33049
	<i>For Towing and Hauling</i>	—	—	—	58510 ^{••}	—	—	—	MA700

CHEVROLET — Van (½ Ton) Express & G Models

1995-86	G-10 Series	911090	911091	37090	37091	34839	34910	33076	33086
	<i>For Towing and Hauling</i>	—	—	58575 ^{••}	—	—	—	—	MA817
1985-78	G-10 Series	911090	911091	37090	37091	34839	34910	33076	33086
	<i>For Towing and Hauling</i>	—	—	58575 ^{••}	58595 ^{••}	—	—	—	MA817
1977-71	G-10 Series	—	—	37090	—	34839	34803	33076	31000
	<i>For Towing and Hauling</i>	—	—	58575 ^{••}	—	—	—	—	—
1970	G-10 Series w/ I Beam Susp.	—	—	37188	—	—	34803	—	31000
1970	G-10 Series w/ Ind. Susp.	—	—	37090	—	34839	34803	33076	31000
	<i>For Towing and Hauling</i>	—	—	58575 ^{••}	—	—	—	—	—
1969-67	G-10 Series	—	—	37188	—	—	34803	—	31000
1966-64	G-10 Series	—	—	37188	37040	—	34944	—	32301

CHEVROLET — Van (½ Ton) Express & G Models Steering Stabilizer

CYLINDER COMPLETE KIT

1995-86	G-10 Series Replacement Unit for OEM 4993564							SC2951 ³⁴	—
1995-71	G-10 Series w/o O.E. Steering Stabilizer							SC2915 ^{33,34}	SA1932
1970	G-10 Series w/ Ind. Susp.							SC2915 ^{33,34}	SA1932

CHEVROLET — Van (¾ Ton) Express & G Models

1995-87	G-20 Series — Exc. H.D. Models	911090	911091	37090	37091	34839	34910	33076	33086
	<i>For Towing and Hauling</i>	—	—	58575 ^{••}	—	—	—	—	MA817
1995-78	G-20 Series H.D. Models	911090	911091	37090	37091	34839	34910	33076	33086
1986-78	G-20 Series — Exc. H.D. Models	911090	911091	37090	37091	34839	34910	33076	33086
	<i>For Towing and Hauling</i>	—	—	58575 ^{••}	58595 ^{••}	—	—	—	MA817
1977-71	G-20 Series — Exc. H.D. Models	—	—	37090	—	34839	34803	33076	31000
	<i>For Towing and Hauling</i>	—	—	58575 ^{••}	—	—	—	—	—
1977-71	G-20 Series H.D. Models	—	—	—	—	34839	34803	33076	—
1970	G-20 Series H.D. Models w/ Ind. Susp.	—	—	—	—	34839	34803	33076	—
1970	G-20 Series w/ I Beam Susp.	—	—	37188	—	—	34803	—	31000
1970	G-20 Series w/ Ind. Susp. — Exc. H.D. Models	—	—	37090	—	34839	34803	33076	31000
	<i>For Towing and Hauling</i>	—	—	58575 ^{••}	—	—	—	—	—
1969-67	G-20 Series	—	—	37188	—	—	34803	—	31000
1966-64	G-12 Series	—	—	37188	37040	—	34944	—	32301

33 Cylinders are sold as Replacement Cylinders for Steering Stabilizer Kits.

34 SA-19XX Shock-Mate Boot Kit (See the preceding page of the Numerical for part numbers by color.) is available for use with our Steering Stabilizer Cylinders.

•• This part number contains two per package.

POUR LES NOTES EN FRANÇAIS, CONSULTER LA TABLE DE MATIÈRES.....PARA LAS NOTAS AL PIE DE LA PÁGINA ESPAÑOLAS REFIERA AL CONTENIDO.

PASSENGER CARS/
LIGHT TRUCKS

CHEVROLET — Van (¾ Ton) Express & G Models Steering Stabilizer

CYLINDER COMPLETE KIT

1995-86	G-20 Series Replacement Unit for OEM 4993564	SC2951 ³⁴	—
1995-71	G-20 Series w/o O.E. Steering Stabilizer	SC2915 ^{33,34}	SA1932
1979-77	K-Van (Special 4 Wheel Drive)	SC2916 ^{33,34}	SA1933
1970	G-20 Series w/ Ind. Susp.	SC2915 ^{33,34}	SA1932

CHEVROLET — Van (1 Ton) Express & G Models

1995-79	G-30 Series Chopped Van w/ Rear Dual Wheels	—	—	—	34839	34929	33076	—
	Load Assist Unit	—	—	—	555035	555036	—	—
1991-78	G-30 Series — Exc. Chopped Van	—	—	—	34839	34910	33076	33086
	Load Assist Unit	—	—	—	555035	555038	—	—
1978-75	G-30 Series Chopped Van w/ Rear Dual Wheels	—	—	—	34839	—	33076	—
	Load Assist Unit	—	—	—	555035	—	—	—
1977-70	G-30 Series — Exc. Chopped Van	—	—	—	34839	34803	33076	—
	Load Assist Unit	—	—	—	555035	—	—	—

MAX-LIFT®
SUPPORT

RECREATIONAL
VEHICLES

CHEVROLET — Van (1 Ton) Express & G Models Steering Stabilizer

CYLINDER COMPLETE KIT

1995-86	G-30 Series Replacement Unit for OEM 4993564	SC2951 ³⁴	—
1995-71	G-30 Series w/o OEM Steering Stabilizer	SC2915 ^{33,34}	SA1932
1970	G-30 Series w/ Ind. Susp.	SC2915 ^{33,34}	SA1932

CHEVROLET — Van - (½ Ton) P Series Step Van

1984-73	P-10 Series	911049	911041	37049	37041	34817	34824	33033	33084
	For Towing and Hauling	—	—	58241 ^{••}	58578 ^{••}	—	—	—	MA743
1972-67	P-10 Series	911049	911040	37049	37040	34817	34944	33033	32301
	For Towing and Hauling	—	—	58241 ^{••}	58527 ^{••}	—	—	—	—
1966-63	P-10 Series	—	—	37049	—	34817	34803	33033	31000
	For Towing and Hauling	—	—	58241 ^{••}	58567 ^{••}	—	—	—	MA727
1962-60	P-10 Series	—	—	37187	—	—	—	—	—

RANCHO® RS5000
SHOCKS

CHEVROLET — Van - (¾ Ton) P Series Step Van

1989-73	P-20 Series — Exc. H.D. Models	911049	911041	37049	37041	34817	34824	33033	33084
	For Towing and Hauling	—	—	—	58578 ^{••}	—	—	—	MA743
1989-73	P-20 Series H.D. Models	911049	911041	—	—	34817	34824	33033	33084
1972-68	P-20 Series — Exc. H.D. Models	—	—	37049	—	34817	34803	33033	31000
	For Towing and Hauling	—	—	—	58567 ^{••}	—	—	—	MA727
1972-68	P-20 Series H.D. Models	—	—	—	—	34817	34803	33033	—

TRAILER
RETROFIT KITS

CHEVROLET — Van - (1 Ton) P Series Step Van

1999-86	P-30 (P62) Series w/ Monobeam Front Susp.	—	—	—	—	34912	34960	—	32384
1999-73	P-30 (P32) Series — Exc. Monobeam Front Suspension	—	—	—	—	34736	34960	32361	32384
1985	P-30 (P42) Series w/ Monobeam Front Susp.	—	—	—	—	34929	34960	—	32384
1972-68	P-30 Series — Exc. 157 in. W.B.	—	—	—	—	34817	34803	33033	—
1972-68	P-30 Series w/ 157 in. W.B.	—	—	—	—	34817	—	33033	—

NUMERICAL
LISTING

33 Cylinders are sold as Replacement Cylinders for Steering Stabilizer Kits.

34 SA-19XX Shock-Mate Boot Kit (See the preceding page of the Numerical for part numbers by color.) is available for use with our Steering Stabilizer Cylinders.

•• This part number contains two per package.

NA — NOT AVAILABLE NF — WILL NOT FIT NR — NOT RECOMMENDED ELC — ELECTRONIC SUSPENSION AIR — AIR SUSPENSION
PART NUMBERS IN LIGHT FACE TYPE IS SUPERSADING OR REPLACING THIS PART NUMBER



CHEVROLET — Van - (1 Ton) P Series Step Van Steering Stabilizer

CYLINDER COMPLETE KIT

1999-85	P-30 (P42 / P62) Series w/ Monobeam Front Susp. w/ OEM No. 22024068, 22046454	SC2913 ³⁴	—
---------	---	----------------------	---

CHEVROLET — Vega

1977-72	All	—	—	5821	5817	—	—	—	—
1971	All	—	—	5821	—	—	—	—	—

CHRYSLER — 300

1971-70	All	—	—	5811	—	—	—	—	32128
1969-65	All	—	—	5811	—	—	—	—	32073
	<i>For Towing and Hauling</i>	—	—	—	58577 ^{••}	—	—	—	MA757
1964-61	All	—	—	—	—	—	—	—	31131
	<i>For Towing and Hauling</i>	—	—	—	58496 ^{••}	—	—	—	MA704
1960-55	All	—	—	—	—	—	—	—	31131
	<i>For Towing and Hauling</i>	—	—	—	58496 ^{••}	—	—	—	MA704

CHRYSLER — Cordoba

1983-80	All	—	—	5829	5837	—	—	31176	32151
	<i>For Towing and Hauling</i>	—	—	—	58587 ^{••}	—	—	—	MA750
1979	All	—	—	—	5837	—	—	32134	32151
	<i>For Towing and Hauling</i>	—	—	—	58587 ^{••}	—	—	—	MA750
1978-77	All	—	—	—	5837	—	—	32134	32151
1976-75	All	—	—	—	—	—	—	32134	32073
	<i>For Towing and Hauling</i>	—	—	—	58577 ^{••}	—	—	—	MA757

CHRYSLER — Daytona

1993-89	All — Exc. IROC	—	—	71855 ²¹	5962	901908 63621	—	801855 ²¹	33095
	Upper Spring Seat & Isolator	—	—	—	—	904916	—	—	—
	Lower Spring Isolator	—	—	—	—	903980	—	—	—
1993-89	IROC — Exc. RT 4 cyl. 16 Valve	—	—	71855 ²¹	5962	901908 63620	—	801855 ²¹	33095
	Upper Spring Seat & Isolator	—	—	—	—	904916	—	—	—
	Lower Spring Isolator	—	—	—	—	903980	—	—	—
1988- Jan 86	All	—	—	71770 ²¹	5962	901908 63622	—	—	33095
	Upper Spring Seat & Isolator	—	—	—	—	904916	—	—	—
	Lower Spring Isolator	—	—	—	—	903980	—	—	—
Dec 85- 84	All	—	—	71737 ²¹	5864	901907 63622	—	—	33095

CHRYSLER — Dynasty (Canadian)

1993-88	All w/o Automatic Rear Air Leveling System	—	—	71855 ²¹ , QS	5948	901908 63620	—	801855 ²¹ , QS	33131
	<i>For Towing and Hauling</i>	—	—	—	—	—	—	—	MA813
	Upper Spring Seat & Isolator	—	—	—	—	904916	—	—	—
	Lower Spring Isolator	—	—	—	—	903980	—	—	—

21 AK37 Kit may be required to replace original lower mounting bolts and nuts if damaged or unable to be reused.

34 SA-19XX Shock-Mate Boot Kit (See the preceding page of the Numerical for part numbers by color.) is available for use with our Steering Stabilizer Cylinders.





QS Quick-Strut® Applications are available - See Modular Strut Section below

•• This part number contains two per package.





POUR LES NOTES EN FRANÇAIS, CONSULTER LA TABLE DE MATIÈRES.....PARA LAS NOTAS AL PIE DE LA PÁGINA ESPAÑOLAS REFIERA AL CONTENIDO.





CHRYSLER — Dynasty (Canadian) — Continued

1993-88	Automatic Rear Air Leveling System	—	—	71855 ²¹ , QS	••	 901908  63620	—	801855 ²¹ , QS	—
	Upper Spring Seat & Isolator	—	—	—	—	 904916	—	—	—
	Lower Spring Isolator	—	—	—	—	 903980	—	—	—













CHRYSLER — Dynasty (Canadian) Complete Strut Assembly Section

		QUICK-STRUT®		ECONO-MATIC™	
					
1993-88	All w/o Automatic Rear Air Leveling System				
	Left Units	171855L ²¹	—	—	—
	Right Units	171855R ²¹	—	—	—
1993-88	Automatic Rear Air Leveling System				
	Left Units	171855L ²¹	—	—	—
	Right Units	171855R ²¹	—	—	—

CHRYSLER — E Class

1984	All	—	—	71737 ²¹	5864	 901907  63622	—	—	33095
	<i>For Towing and Hauling</i>	—	—	—	—	—	—	—	MA784
1983	All	—	—	71715 ²	5864	 901906  63619	—	—	33095
	<i>For Towing and Hauling</i>	—	—	—	—	—	—	—	MA784

CHRYSLER — Executive

1986	Limousine	—	—	71770 ²¹	5864	 901908  63622	—	—	33095
	<i>For Towing and Hauling</i>	—	—	—	—	—	—	—	MA784
	Upper Spring Seat & Isolator	—	—	—	—	 904916	—	—	—
	Lower Spring Isolator	—	—	—	—	 903980	—	—	—
1985-84	Limousine	—	—	71737 ²¹	5864	 901907  63622	—	—	33095
	<i>For Towing and Hauling</i>	—	—	—	—	—	—	—	MA784
1984	Sedan	—	—	71737 ²¹	5864	 901907  63622	—	—	33095
	<i>For Towing and Hauling</i>	—	—	—	—	—	—	—	MA784
1983	Limousine	—	—	71715 ²	5864	 901906  63619	—	—	33095
	<i>For Towing and Hauling</i>	—	—	—	—	—	—	—	MA784
1983	Sedan	—	—	71715 ²	5864	 901906  63619	—	—	33095
	<i>For Towing and Hauling</i>	—	—	—	—	—	—	—	MA784

CHRYSLER — Fifth Avenue

1989-83	All	—	—	5829	5837	—	—	31176	32151
	<i>For Towing and Hauling</i>	—	—	—	58587 ^{••}	—	—	—	MA750

- 2 AK28 Kit may be required to replace original lower mounting bolts and nuts if damaged or unable to be reused.
- 21 AK37 Kit may be required to replace original lower mounting bolts and nuts if damaged or unable to be reused.
- QS Quick-Strut® Applications are available - See Modular Strut Section below
- This part number contains two per package.
- Self-Leveling Rear Suspension or Rear Air Leveling System. Units are NOT available for these applications.

NA — NOT AVAILABLE NF — WILL NOT FIT NR — NOT RECOMMENDED ELC — ELECTRONIC SUSPENSION AIR — AIR SUSPENSION
PART NUMBERS IN LIGHT FACE TYPE IS SUPERSEDING OR REPLACING THIS PART NUMBER

PASSENGER CARS/
LIGHT TRUCKS

MAX-LIFT®
SUPPORT

RECREATIONAL
VEHICLES

RANCHO® RS5000
SHOCKS

TRAILER
RETROFIT KITS







NUMERICAL
LISTING



















CHRYSLER — Imperial

1983-81	All	—	—	5829	5837	—	—	31176	32151
	<i>For Towing and Hauling</i>	—	—	—	58587 ²	—	—	—	MA750
1975-74	All	—	—	5829	—	—	—	31176	32073
	<i>For Towing and Hauling</i>	—	—	—	58577 ²	—	—	—	MA757
1973-70	All	—	—	5811	—	—	—	—	32128
1969-67	All	—	—	5811	—	—	—	—	32073
	<i>For Towing and Hauling</i>	—	—	—	58577 ²	—	—	—	MA757
1966-55	All	—	—	—	—	—	—	—	31131
	<i>For Towing and Hauling</i>	—	—	—	58496 ²	—	—	—	MA704
1950-49	All	—	—	5752	—	—	—	—	31000
	<i>For Towing and Hauling</i>	—	—	—	58567 ²	—	—	—	MA727

CHRYSLER — Laser

Dec 86- Jan 86	All	—	—	71770 ²¹	5864	 901908  63622	—	—	33095
	Upper Spring Seat & Isolator	—	—	—	—	 904916	—	—	—
	Lower Spring Isolator	—	—	—	—	 903980	—	—	—
Dec 85- 84	All	—	—	71737 ²¹	5864	 901907  63622	—	—	33095

CHRYSLER — LeBaron

1995-89	Coupe & Convertible — Exc. Electronic Adjustable Suspension	—	—	71855 ²¹	5962	 901908  63621	—	801855 ²¹	33095
	<i>For Towing and Hauling</i>	—	—	—	—	—	—	—	MA784
	Upper Spring Seat & Isolator	—	—	—	—	 904916	—	—	—
	Lower Spring Isolator	—	—	—	—	 903980	—	—	—
1994-89	Sedan — Exc. Electronic Adjustable Suspension	—	—	71819 ²¹ , QS	5959	 901908  63621	—	801819 ²¹ , QS	33095
	<i>For Towing and Hauling</i>	—	—	—	—	—	—	—	MA784
	Upper Spring Seat & Isolator	—	—	—	—	 904916	—	—	—
	Lower Spring Isolator	—	—	—	—	 903980	—	—	—
1989- Jan 86	All — Inc. GTS, GTC, & Coupe	—	—	71770 ²¹	5864	 901908  63622	—	—	33095
	<i>For Towing and Hauling</i>	—	—	—	—	—	—	—	MA784
	Upper Spring Seat & Isolator	—	—	—	—	 904916	—	—	—
	Lower Spring Isolator	—	—	—	—	 903980	—	—	—
Dec 85- 84	All	—	—	71737 ²¹	5864	 901907  63622	—	—	33095
	<i>For Towing and Hauling</i>	—	—	—	—	—	—	—	MA784
1983	All	—	—	71715 ²	5864	 901906  63619	—	—	33095
	<i>For Towing and Hauling</i>	—	—	—	—	—	—	—	MA784
1982	All	—	—	71715 ²	5864	 901905  63619	—	—	33095
	<i>For Towing and Hauling</i>	—	—	—	—	—	—	—	MA784
1981-79	All	—	—	5829	5837	—	—	31176	32151
	<i>For Towing and Hauling</i>	—	—	—	58587 ²	—	—	—	MA750
1978-77	All	—	—	5829	5837	—	—	31176	32151

² AK28 Kit may be required to replace original lower mounting bolts and nuts if damaged or unable to be reused.

²¹ AK37 Kit may be required to replace original lower mounting bolts and nuts if damaged or unable to be reused.

QS Quick-Strut® Applications are available - See Modular Strut Section below

² This part number contains two per package.

POUR LES NOTES EN FRANÇAIS, CONSULTER LA TABLE DE MATIÈRES.....PARA LAS NOTAS AL PIE DE LA PÁGINA ESPAÑOLAS REFIERA AL CONTENIDO.



CHRYSLER — LeBaron Complete Strut Assembly Section

		QUICK-STRUT®		ECONO-MATIC™	
1994-89	Sedan — Exc. Electronic Adjustable Suspension				
	Left Units	171819L ²¹	—	—	—
	Right Units	171819R ²¹	—	—	—

CHRYSLER — New Yorker

1989-88	All w/o Automatic Rear Air Leveling System — Exc. Turbo	—	—	71855 ²¹ , QS	5948	901908 63620	—	801855 ²¹ , QS	33131
	For Towing and Hauling	—	—	—	—	—	—	—	MA813
	Upper Spring Seat & Isolator	—	—	—	—	904916	—	—	—
	Lower Spring Isolator	—	—	—	—	903980	—	—	—
1989-88	Automatic Rear Air Leveling System — Exc. Turbo	—	—	71855 ²¹ , QS	••	901908 63620	—	801855 ²¹ , QS	—
	Upper Spring Seat & Isolator	—	—	—	—	904916	—	—	—
	Lower Spring Isolator	—	—	—	—	903980	—	—	—
1988	Turbo — Exc. Automatic Rear Air Leveling System	—	—	71819 ²¹ , QS	5959	901908 63622	—	801819 ²¹ , QS	33095
	For Towing and Hauling	—	—	—	—	—	—	—	MA784
	Upper Spring Seat & Isolator	—	—	—	—	904916	—	—	—
	Lower Spring Isolator	—	—	—	—	903980	—	—	—
1987- Jan 86	All	—	—	71819 ²¹ , QS	5959	901908 63622	—	801819 ²¹ , QS	33095
	For Towing and Hauling	—	—	—	—	—	—	—	MA784
	Upper Spring Seat & Isolator	—	—	—	—	904916	—	—	—
Dec 85- 84	All	—	—	71737 ²¹	5864	901907 63622	—	—	33095
	For Towing and Hauling	—	—	—	—	—	—	—	MA784
1983	All	—	—	71715 ²	5864	901906 63619	—	—	33095
	For Towing and Hauling	—	—	—	—	—	—	—	MA784
1982	All	—	—	5829	5837	—	—	31176	32151
	For Towing and Hauling	—	—	—	58587••	—	—	—	MA750
1981-79	All — Exc. 1980 Model 300	—	—	—	5837	—	—	32134	32151
	For Towing and Hauling	—	—	—	58587••	—	—	—	MA750
1980	Model 300	—	—	5829	5837	—	—	31176	32151
	For Towing and Hauling	—	—	—	58587••	—	—	—	MA750
1978-74	All	—	—	5829	—	—	—	31176	32073
	For Towing and Hauling	—	—	—	58577••	—	—	—	MA757
1973-70	All	—	—	5811	—	—	—	—	32128
1969-65	All	—	—	5811	—	—	—	—	32073
	For Towing and Hauling	—	—	—	58577••	—	—	—	MA757
1964-55	All	—	—	—	—	—	—	—	31131
	For Towing and Hauling	—	—	—	58496••	—	—	—	MA704
1950-49	All	—	—	5752	—	—	—	—	31000
	For Towing and Hauling	—	—	—	58567••	—	—	—	MA727

² AK28 Kit may be required to replace original lower mounting bolts and nuts if damaged or unable to be reused.

²¹ AK37 Kit may be required to replace original lower mounting bolts and nuts if damaged or unable to be reused.

QS Quick-Strut® Applications are available - See Modular Strut Section below

•• This part number contains two per package.

•• Self-Leveling Rear Suspension or Rear Air Leveling System. Units are NOT available for these applications.

NA — NOT AVAILABLE NF — WILL NOT FIT NR — NOT RECOMMENDED ELC — ELECTRONIC SUSPENSION AIR — AIR SUSPENSION
PART NUMBERS IN LIGHT FACE TYPE IS SUPERSEDING OR REPLACING THIS PART NUMBER

PASSENGER CARS/
LIGHT TRUCKS

MAX-LIFT®
SUPPORT

RECREATIONAL
VEHICLES

RANCHO® RS5000
SHOCKS

TRAILER
RETROFIT KITS

NUMERICAL
LISTING



CHRYSLER — New Yorker Complete Strut Assembly Section

		QUICK-STRUT®		ECONO-MATIC™	
1989-88	All w/o Automatic Rear Air Leveling System — Exc. Turbo Left Units Right Units	171855L ²¹ 171855R ²¹	— —	— —	— —
1989-88	Automatic Rear Air Leveling System — Exc. Turbo Left Units Right Units	171855L ²¹ 171855R ²¹	— —	— —	— —
1988	Turbo — Exc. Automatic Rear Air Leveling System Left Units Right Units	171819L ²¹ 171819R ²¹	— —	— —	— —
1987- Jan 86	All Left Units Right Units	171819L ²¹ 171819R ²¹	— —	— —	— —

CHRYSLER — Newport

1982	All <i>For Towing and Hauling</i>	—	—	5829	5837	—	—	31176	32151
		—	—	—	58587 ^{••}	—	—	—	MA750
1981-79	All <i>For Towing and Hauling</i>	—	—	—	5837	—	—	32134	32151
		—	—	—	58587 ^{••}	—	—	—	MA750
1978-74	All <i>For Towing and Hauling</i>	—	—	—	—	—	—	31176	32073
		—	—	—	58577 ^{••}	—	—	—	MA757
1973-70	All	—	—	5811	—	—	—	—	32128
1969-65	All <i>For Towing and Hauling</i>	—	—	5811	—	—	—	—	32073
		—	—	—	58577 ^{••}	—	—	—	MA757
1964-61	All <i>For Towing and Hauling</i>	—	—	—	—	—	—	—	31131
		—	—	—	58496 ^{••}	—	—	—	MA704

CHRYSLER — Royal

1950-49	All <i>For Towing and Hauling</i>	—	—	5752	—	—	—	—	31000
		—	—	—	58567 ^{••}	—	—	—	MA727

CHRYSLER — Saratoga

1960-55	All <i>For Towing and Hauling</i>	—	—	—	—	—	—	—	31131
		—	—	—	58496 ^{••}	—	—	—	MA704
1950-49	All <i>For Towing and Hauling</i>	—	—	5752	—	—	—	—	31000
		—	—	—	58567 ^{••}	—	—	—	MA727



CHRYSLER — TC (Maserati)

1991-89	All Upper Spring Seat & Isolator Lower Spring Isolator	—	—	71819	—	901908 63622	—	801819	—
		—	—	—	—	904916	—	—	—
		—	—	—	—	903980	—	—	—

²¹ AK37 Kit may be required to replace original lower mounting bolts and nuts if damaged or unable to be reused.

^{••} This part number contains two per package.

POUR LES NOTES EN FRANÇAIS, CONSULTER LA TABLE DE MATIÈRES.....PARA LAS NOTAS AL PIE DE LA PÁGINA ESPAÑOLAS REFIERA AL CONTENIDO.

				
	REFLEX	SENSATRAC	STRUT MOUNTING KIT BOOT KIT	MAX-AIR® (MAXXX)
				

PASSENGER CARS/
LIGHT TRUCKS

CHRYSLER — Town & Country

1988- Jan 86	All	—	—	71770	5864	901908	63622	—	33095
	<i>For Towing and Hauling</i>	—	—	—	—	—	—	—	MA784
	Upper Spring Seat & Isolator	—	—	—	—	904916	—	—	—
	Lower Spring Isolator	—	—	—	—	903980	—	—	—
Dec 85- 84	All	—	—	71737	5864	901907	63622	—	33095
	<i>For Towing and Hauling</i>	—	—	—	—	—	—	—	MA784
1983	All	—	—	71715	5864	901905	63619	—	33095
	<i>For Towing and Hauling</i>	—	—	—	—	—	—	—	MA784
1982	All	—	—	71715 ²	5864	901905	63619	—	33095
	<i>For Towing and Hauling</i>	—	—	—	—	—	—	—	MA784

MAX-LIFT®
SUPPORT

CHRYSLER — Windsor

1964-55	All	—	—	—	—	—	—	—	31131
	<i>For Towing and Hauling</i>	—	—	—	58496	—	—	—	MA704
1950-49	All	—	—	5752	—	—	—	—	31000
	<i>For Towing and Hauling</i>	—	—	—	58567	—	—	—	MA727

RECREATIONAL
VEHICLES

DAIHATSU — Charade

1992-88	G100, G102	—	—	—	—	—	903939	—	—
---------	------------	---	---	---	---	---	--------	---	---

DATSUN — Pickup - 2 W.D. Series

1983-68	521 620 720 520 — Inc. King Cab	—	—	—	—	—	—	32206	31162
	<i>For Towing and Hauling</i>	—	—	—	58417	—	—	—	MA802

DATSUN — Pickup - 2 W.D. Series Steering Stabilizer

								CYLINDER COMPLETE KIT	
1980-72	521 620 720 520 w/o O.E. Steering Stabilizer							SC2915 ^{33,34}	SA1932

DATSUN — Pickup - 4 W.D. Series

1983-82	2WD- 720 Series	911047 37047	—	37047	37073	—	—	32206	31094
1981-80	2WD- 720 Series	—	—	—	—	—	—	32206	31162
	<i>For Towing and Hauling</i>	—	—	—	58417	—	—	—	MA802

RANCHO® RS5000
SHOCKS

TRAILER
RETROFIT KITS

DATSUN (Also See Nissan) — 200SX

1983-80	All	—	—	73949	—	—	63620	—	33272
1979-77	Coupe, Hatchback & Hardtop	—	—	—	—	—	—	—	33272

DATSUN (Also See Nissan) — 210

1982-79	All	—	—	73949	—	—	63620	—	33272
---------	-----	---	---	-------	---	---	-------	---	-------

DATSUN (Also See Nissan) — 310

1982-79	All	—	—	—	5879	—	—	—	—
---------	-----	---	---	---	------	---	---	---	---

NUMERICAL
LISTING

2 AK28 Kit may be required to replace original lower mounting bolts and nuts if damaged or unable to be reused.
 33 Cylinders are sold as Replacement Cylinders for Steering Stabilizer Kits.
 34 SA-19XX Shock-Mate Boot Kit (See the preceding page of the Numerical for part numbers by color.) is available for use with our Steering Stabilizer Cylinders.
 ●● This part number contains two per package.
 NA — NOT AVAILABLE NF — WILL NOT FIT NR — NOT RECOMMENDED ELC — ELECTRONIC SUSPENSION AIR — AIR SUSPENSION
 PART NUMBERS IN LIGHT FACE TYPE IS SUPERSEDING OR REPLACING THIS PART NUMBER



DATSUN (Also See Nissan) — 410, 411, Bluebird

1969-64	All	—	—	5804	5818 ²²	—	—	—	32126
	<i>For Towing and Hauling</i>	—	—	58273 ²²	58568 ²²	—	—	—	MA805

DATSUN (Also See Nissan) — 510

1981-78	Sedan & Hatchback	—	—	73949	—	63620	—	—	33272
1981-78	Station Wagon	—	—	73949	—	63620	—	—	31000
1973- Aug 71	Sedan	—	—	73962	5803	901947 ²⁴	—	—	33049
	<i>For Towing and Hauling</i>	—	—	—	58428 ²²	63620	—	—	MA810
1973- Aug 71	Station Wagon	—	—	73962	5818 ²²	901947 ²⁴	—	—	32126
	<i>For Towing and Hauling</i>	—	—	—	58568 ²²	63620	—	—	MA805
July 71- Sep 69	Sedan	—	—	—	5803	—	—	—	33049
	<i>For Towing and Hauling</i>	—	—	—	58428 ²²	—	—	—	MA810
July 71- Sep 69	Station Wagon	—	—	—	5818 ²²	—	—	—	32126
	<i>For Towing and Hauling</i>	—	—	—	58568 ²²	—	—	—	MA805
Aug 69- 68	Sedan	—	—	—	—	—	—	—	31163
Aug 69- 68	Station Wagon	—	—	—	5818 ²²	—	—	—	32126
	<i>For Towing and Hauling</i>	—	—	—	58568 ²²	—	—	—	MA805

DATSUN (Also See Nissan) — 610

1976-73	Sedan & Hardtop	—	—	73962	—	901947 ²⁴	—	—	31163
		—	—	—	—	63620	—	—	—
1976-73	Station Wagon	—	—	73962	5802	901947 ²⁴	—	—	33082
	<i>For Towing and Hauling</i>	—	—	—	58411 ²²	63620	—	—	MA789

DATSUN (Also See Nissan) — 710

1977-74	Sedan & Hardtop	—	—	73962	5803	901947 ²⁴	—	—	33049
	<i>For Towing and Hauling</i>	—	—	—	58510 ²²	63620	—	—	MA810
1977-74	Station Wagon	—	—	73962	5802	901947 ²⁴	—	—	33082
	<i>For Towing and Hauling</i>	—	—	—	58411 ²²	63620	—	—	MA789

DATSUN (Also See Nissan) — 810

1981	Sedan	—	—	73203	—	901947 ²⁴	—	—	—
		—	—	—	—	63620	—	—	—
1981-80	Station Wagon	—	—	73203	—	901947 ²⁴	—	—	—
		—	—	—	—	63620	—	—	—
1979-77	Station Wagon	—	—	—	5802	—	—	—	33082

DATSUN (Also See Nissan) — B210

1978-74	Coupe & Hatchback	—	—	73949	—	63620	—	—	—
---------	-------------------	---	---	-------	---	-------	---	---	---

- 22 AK38 Kit is required to install this unit.
- 24 This is a Bearing only, NOT a complete mount.
- 22 This part number contains two per package.

POUR LES NOTES EN FRANÇAIS, CONSULTER LA TABLE DE MATIÈRES.....PARA LAS NOTAS AL PIE DE LA PÁGINA ESPAÑOLAS REFIERA AL CONTENIDO.

DATSUN (Also See Nissan) — B210 — Continued									
1978-74	Sedan	—	—	73949	—	63620	—	—	33272
DATSUN (Also See Nissan) — Datsun 2000									
1971-67	Sedan — Exc. Roadster For Towing and Hauling	—	—	—	5803 58428	—	—	—	33049 MA810
DATSUN (Also See Nissan) — F-10									
1978-76	Sedan & Hatchback	—	—	—	5879	—	—	—	—
1978-76	Station Wagon	—	—	—	—	—	—	—	31125
DATSUN (Also See Nissan) — Maxima									
1983-82	Sedan	—	—	73203	—	901947 ²⁴ 63620	—	—	—
1982	Station Wagon	—	—	73203	—	901947 ²⁴ 63620	—	—	—
DATSUN (Also See Nissan) — Pulsar									
1983	Coupe								
	Left Units	—	—	71748 ⁴²	5945	902937 63619	—	—	33116
	Right Units	—	—	71749 ⁴²	5945	902937 63619	—	—	33116
DATSUN (Also See Nissan) — Sentra									
1983-82	All								
	Left Units	—	—	71748 ⁴²	5945	902937 63619	—	—	33116
	Right Units	—	—	71749 ⁴²	5945	902937 63619	—	—	33116
DATSUN (Also See Nissan) — Stanza									
1983-82	Sedan & Hatchback	—	—	73995	73996	63618	—	—	—
DATSUN (Also See Nissan) — Z Car (Sport Car)									
1983-Aug 81	280ZX	—	—	73203	71210	901947 ²⁴ 63620	—	—	—
Aug 81-79	280ZX	—	—	73203	71209	901947 ²⁴ 63620	—	—	—
1978-Sep 74	260Z, 280Z	—	—	73958	73959	901947 ²⁴ 63620	63620	—	—
Aug 74-70	240Z & 260Z — Exc. 2 + 2	—	—	73952	73953	901947 ²⁴ 63620	63620	—	—
DESOTO — Adventurer									
1960-56	All								
	For Towing and Hauling	—	—	—	58496	—	—	—	31131 MA704
DESOTO — Custom									
1950-49	All								
	For Towing and Hauling	—	—	5752	—	—	—	—	31000 MA727

24 This is a Bearing only, NOT a complete mount.

42 AK51 Kit may be required to replace original lower mounting bolts and nuts if damaged or unable to be reused.

•• This part number contains two per package.

NA — NOT AVAILABLE NF — WILL NOT FIT NR — NOT RECOMMENDED ELC — ELECTRONIC SUSPENSION AIR — AIR SUSPENSION
PART NUMBERS IN LIGHT FACE TYPE IS SUPERSEDING OR REPLACING THIS PART NUMBER

PASSENGER CARS/
LIGHT TRUCKS

MAX-LIFT®
SUPPORT

RECREATIONAL
VEHICLES

RANCHO® RS5000
SHOCKS

TRAILER
RETROFIT KITS

NUMERICAL
LISTING

DESOTO — Deluxe

1950-49	All	—	—	5752	—	—	—	—	31000
	<i>For Towing and Hauling</i>	—	—	—	58567 ^{••}	—	—	—	MA727

DESOTO — Desoto

1961	All	—	—	—	—	—	—	—	31131
	<i>For Towing and Hauling</i>	—	—	—	58496 ^{••}	—	—	—	MA704

DESOTO — Fire Sweep

1959-57	All	—	—	—	—	—	—	—	31131
	<i>For Towing and Hauling</i>	—	—	—	58496 ^{••}	—	—	—	MA704

DESOTO — Firedome

1959-55	All	—	—	—	—	—	—	—	31131
	<i>For Towing and Hauling</i>	—	—	—	58496 ^{••}	—	—	—	MA704

DESOTO — Fireflite

1960-56	All	—	—	—	—	—	—	—	31131
	<i>For Towing and Hauling</i>	—	—	—	58496 ^{••}	—	—	—	MA704

DIVCO VAN

1967-51	Models 10, 100, 200, 300 Snub Nose Series	—	—	—	—	—	—	32207	31094
---------	---	---	---	---	---	---	---	-------	-------

DODGE

1945-39	All	—	—	5752	—	—	—	—	31000
	<i>For Towing and Hauling</i>	—	—	—	58567 ^{••}	—	—	—	MA727

DODGE — 330

1964-63	All	—	—	—	—	—	—	32022	32073
	<i>For Towing and Hauling</i>	—	—	—	—	—	—	—	MA757

DODGE — 400

1983	All	—	—	71715 ²	5864	901906 63619	—	—	33095
	<i>For Towing and Hauling</i>	—	—	—	—	—	—	—	MA784
1982	All	—	—	71715 ²	5864	901905 63619	—	—	33095
	<i>For Towing and Hauling</i>	—	—	—	—	—	—	—	MA784

DODGE — 440

1964-63	All	—	—	—	—	—	—	32022	32073
	<i>For Towing and Hauling</i>	—	—	—	—	—	—	—	MA757

DODGE — 600



1988- Jan 86	All	—	—	71770 ²¹	5864	901908 63622	—	—	33095
	<i>For Towing and Hauling</i>	—	—	—	—	—	—	—	MA784
	Upper Spring Seat & Isolator	—	—	—	—	904916	—	—	—
	Lower Spring Isolator	—	—	—	—	903980	—	—	—
Dec 85- 84	All	—	—	71737 ²¹	5864	901907 63622	—	—	33095
	<i>For Towing and Hauling</i>	—	—	—	—	—	—	—	MA784

2 AK28 Kit may be required to replace original lower mounting bolts and nuts if damaged or unable to be reused.
 21 AK37 Kit may be required to replace original lower mounting bolts and nuts if damaged or unable to be reused.
 •• This part number contains two per package.

POUR LES NOTES EN FRANÇAIS, CONSULTER LA TABLE DE MATIÈRES.....PARA LAS NOTAS AL PIE DE LA PÁGINA ESPAÑOLAS REFIERA AL CONTENIDO.



DODGE — 600 — Continued

1983	All	—	—	71715 ²	5864	 901906  63619	—	—	33095
	<i>For Towing and Hauling</i>	—	—	—	—	—	—	—	MA784











DODGE — 880

1964-62	All	—	—	—	—	—	—	—	31131
	<i>For Towing and Hauling</i>	—	—	—	58496 ^{••}	—	—	—	MA704

DODGE — 2000 GTX (Canadian Models)

1990-89	All — Exc. Automatic Leveling System and 4 Wheel Drive	—	—	71868 ⁴²	71211	—  63619	 902923	801868 ⁴²	—
1990-89	All w/ 4 W.D.	—	—	71892	71243	—	 902923	—	—







DODGE — Aries

1989- Jan 86	All	—	—	71770 ²¹	5864	 901908  63622	—	—	33095
	<i>For Towing and Hauling</i>	—	—	—	—	—	—	—	MA784
	Upper Spring Seat & Isolator	—	—	—	—	 904916	—	—	—
	Lower Spring Isolator	—	—	—	—	 903980	—	—	—
Dec 85- 84	All	—	—	71737 ²¹	5864	 901907  63622	—	—	33095
	<i>For Towing and Hauling</i>	—	—	—	—	—	—	—	MA784
1983	All	—	—	71715 ²	5864	 901906  63619	—	—	33095
	<i>For Towing and Hauling</i>	—	—	—	—	—	—	—	MA784
1982-81	All	—	—	71715 ²	5864	 901905  63619	—	—	33095
	<i>For Towing and Hauling</i>	—	—	—	—	—	—	—	MA784





DODGE — Aspen

1980-76	All	—	—	5829	5837	—	—	31176	32151
	<i>For Towing and Hauling</i>	—	—	—	58587 ^{••}	—	—	—	MA750

DODGE — Caravan

Feb 95- 86	All — Inc. 4 W.D.	—	—	71833 ²¹ QS	37065	 901908  63620	—	801833 ²¹ QS	32233
	Upper Spring Seat & Isolator	—	—	—	—	 904916	—	—	—
	Lower Spring Isolator	—	—	—	—	 903980	—	—	—
1985-84	All	—	—	71738 ²¹	37065	 901907  63620	—	—	32233

DODGE — Caravan Complete Strut Assembly Section

		QUICK-STRUT®		ECONO-MATIC™	
					
Feb 95- 86	All — Inc. 4 W.D. — Exc. 4 Cyl. Engine	171833 ²¹	—	—	—

DODGE — Challenger

1983-81	All	—	—	—	—	 902963  63620	—	—	—
---------	-----	---	---	---	---	---	---	---	---

- 2 AK28 Kit may be required to replace original lower mounting bolts and nuts if damaged or unable to be reused.
 21 AK37 Kit may be required to replace original lower mounting bolts and nuts if damaged or unable to be reused.
 42 AK51 Kit may be required to replace original lower mounting bolts and nuts if damaged or unable to be reused.
 QS Quick-Strut® Applications are available - See Modular Strut Section below
 •• This part number contains two per package.

NA — NOT AVAILABLE NF — WILL NOT FIT NR — NOT RECOMMENDED ELC — ELECTRONIC SUSPENSION AIR — AIR SUSPENSION
 PART NUMBERS IN LIGHT FACE TYPE IS SUPERSEDING OR REPLACING THIS PART NUMBER

PASSENGER CARS/
LIGHT TRUCKS

MAX-LIFT®
SUPPORT

RECREATIONAL
VEHICLES

RANCHO® RS5000
SHOCKS

TRAILER
RETROFIT KITS





NUMERICAL
LISTING



















DODGE — Challenger — Continued

1980-78	All	—	—	—	—	 901992  63620	—	—	—
1974-70	All <i>For Towing and Hauling</i>	—	—	—	—	—	—	32022	32073 MA757





DODGE — Charger

1987-82	All — Exc. Shelby	—	—	71767 ²	71204	 901905  63619	 901952	—	—
1987-82	Shelby	—	—	71767 ²	—	 901905  63619	—	—	—
1978-77	All	—	—	—	5837	—	—	32134	32151
1976-73	All <i>For Towing and Hauling</i>	—	—	—	—	—	—	32134	32073 MA757
1972-66	All <i>For Towing and Hauling</i>	—	—	—	—	—	—	32022	32073 MA757

DODGE — Colt

1992-89	Hatchback	—	—	71869 ⁴²	71234	 901977  63619	 902923	—	—
1990-89	Station Wagon 4 W.D.	—	—	71834 ⁴²	—	 902918  63622	—	—	—
1990-88	Station Wagon 2 W.D.	—	—	71834 ⁴²	5952	 902918  63622	—	—	—
1988-87	Hatchback & Sedan	—	—	71834 ⁴²	5951	 902918  63622	—	—	33133
1986-85	Hatchback & Sedan — Exc. Turbo	—	—	71794 ⁴²	5951	 902917  63622	—	—	33133
1986-85	Hatchback Turbo	—	—	—	5951	—	—	—	33133
1984	Hatchback Turbo	—	—	—	5877	—	—	—	33090
1984-79	Hatchback & Sedan — Exc. Turbo	—	—	73237	5877	 901937  63620	—	—	33090
1978-77	Sedan & Coupe	—	—	—	—	 901937  63620	—	—	32207
1978-72	Station Wagon	—	—	—	—	 901992  63620	—	—	31000
1976-71	Sedan & Coupe	—	—	—	—	 901992  63620	—	—	—

DODGE — Colt 2 W.D. (Canadian)

1992-89	Colt 200E Hatchback	—	—	71869 ⁴²	71234	 901977  63619	 902923	—	—
1991-87	Colt 100E Hatchback & Sedan	—	—	71834 ⁴²	5951	 902918  63622	—	—	33133

DODGE — Colt Vista (Also See Eagle Vista)

1991-85	All 4 W.D.	—	—	71843 ⁴²	5877	—	—	—	33090
1991-84	All 2 W.D.	—	—	71793 ⁴²	5877	—	—	—	33090

DODGE — Coronet







1976-73	All <i>For Towing and Hauling</i>	—	—	—	—	—	—	32134	32073 MA757
---------	--------------------------------------	---	---	---	---	---	---	-------	----------------

² AK28 Kit may be required to replace original lower mounting bolts and nuts if damaged or unable to be reused.

⁴² AK51 Kit may be required to replace original lower mounting bolts and nuts if damaged or unable to be reused.

•• This part number contains two per package.

POUR LES NOTES EN FRANÇAIS, CONSULTER LA TABLE DE MATIÈRES.....PARA LAS NOTAS AL PIE DE LA PÁGINA ESPAÑOLAS REFIERA AL CONTENIDO.

PASSENGER CARS/
LIGHT TRUCKS

DODGE — Coronet — Continued

1972-65	All	—	—	—	—	—	—	32022	32073
	<i>For Towing and Hauling</i>	—	—	—	58577	—	—	—	MA757
1964-62	All	—	—	—	—	—	—	32022	32073
	<i>For Towing and Hauling</i>	—	—	—	—	—	—	—	MA757
1961-55	All	—	—	—	—	—	—	—	31131
1950-49	All	—	—	5752	—	—	—	—	31000
	<i>For Towing and Hauling</i>	—	—	—	58567	—	—	—	MA727

MAX-LIFT®
SUPPORT

DODGE — Custom

1948-46	All	—	—	5752	—	—	—	—	31000
	<i>For Towing and Hauling</i>	—	—	—	58567	—	—	—	MA727

DODGE — Custom Royal

1958-55	All	—	—	—	—	—	—	—	31131
---------	-----	---	---	---	---	---	---	---	-------

RECREATIONAL
VEHICLES

DODGE — Dakota - 2 W.D.

1996-89	All — Inc. Club Cab	—	—	37066	37067	—	—	32214	32215
	<i>For Towing and Hauling</i>	—	—	—	58613	—	—	—	MA816
1988-87	All — Inc. Club Cab	—	—	37066	37067	—	—	32214	32215

DODGE — Dakota - 4 W.D.

1996-89	All	—	—	37068	37069	—	—	32250	32251
	<i>For Towing and Hauling</i>	—	—	—	58614	—	—	—	MA821
1988-87	All	—	—	37068	37069	—	—	32250	32251

RANCHO® RS5000
SHOCKS

DODGE — Dakota - 4 W.D. Steering Stabilizer











1994-87	All							CYLINDER COMPLETE KIT	
								SC2913 ^{33,34}	—

DODGE — Dart, Demon, Swinger

1976-63	All	—	—	—	—	—	—	32022	31131
	<i>For Towing and Hauling</i>	—	—	—	58496	—	—	—	MA704
1962	All	—	—	—	—	—	—	32022	32073
	<i>For Towing and Hauling</i>	—	—	—	—	—	—	—	MA757
1961-60	All	—	—	—	—	—	—	—	31131
	<i>For Towing and Hauling</i>	—	—	—	58496	—	—	—	MA704

TRAILER
RETROFIT KITS

DODGE — Daytona

1993-89	All — Exc. IROC	—	—	71855 ²¹	5962	 901908  63621	—	801855 ²¹	33095
	Upper Spring Seat & Isolator	—	—	—	—	 904916	—	—	—
	Lower Spring Isolator	—	—	—	—	 903980	—	—	—
1988- Jan 86	All	—	—	71770 ²¹	5962	 901908  63622	—	—	33095
	Upper Spring Seat & Isolator	—	—	—	—	 904916	—	—	—
	Lower Spring Isolator	—	—	—	—	 903980	—	—	—
Dec 85- 84	All	—	—	71737 ²¹	5864	 901907  63622	—	—	33095

NUMERICAL
LISTING

21 AK37 Kit may be required to replace original lower mounting bolts and nuts if damaged or unable to be reused.

33 Cylinders are sold as Replacement Cylinders for Steering Stabilizer Kits.

34 SA-19XX Shock-Mate Boot Kit (See the preceding page of the Numerical for part numbers by color.) is available for use with our Steering Stabilizer Cylinders.

•• This part number contains two per package.

NA — NOT AVAILABLE NF — WILL NOT FIT NR — NOT RECOMMENDED ELC — ELECTRONIC SUSPENSION AIR — AIR SUSPENSION
PART NUMBERS IN LIGHT FACE TYPE IS SUPERSEDING OR REPLACING THIS PART NUMBER









DODGE — Deluxe

1948-46	All	—	—	5752	—	—	—	—	31000
	<i>For Towing and Hauling</i>	—	—	—	58587 ^{••}	—	—	—	MA727





DODGE — Diplomat

1989-79	All	—	—	5829	5837	—	—	31176	32151
	<i>For Towing and Hauling</i>	—	—	—	58587 ^{••}	—	—	—	MA750
1978-77	All	—	—	5829	5837	—	—	31176	32151







DODGE — Dynasty

1993-88	All w/o Automatic Rear Air Leveling System	—	—	71855 ²¹ _{QS}	5948	 901908  63620	—	801855 ²¹ _{QS}	33131
	<i>For Towing and Hauling</i>	—	—	—	—	—	—	—	MA813
	Upper Spring Seat & Isolator	—	—	—	—	 904916	—	—	—
	Lower Spring Isolator	—	—	—	—	 903980	—	—	—
1993-88	Automatic Rear Air Leveling System	—	—	71855 ²¹ _{QS}	••	 901908  63620	—	801855 ²¹ _{QS}	—
	Upper Spring Seat & Isolator	—	—	—	—	 904916	—	—	—
	Lower Spring Isolator	—	—	—	—	 903980	—	—	—

DODGE — Dynasty Complete Strut Assembly Section

		QUICK-STRUT®		ECONO-MATIC™	
					
1993-88	All w/o Automatic Rear Air Leveling System				
	Left Units	171855L ²¹	—	—	—
	Right Units	171855R ²¹	—	—	—
1993-88	Automatic Rear Air Leveling System				
	Left Units	171855L ²¹	—	—	—
	Right Units	171855R ²¹	—	—	—

DODGE — Lancer

1989- Jan 86	All	—	—	71770 ²¹	5864	 901908  63622	—	—	33095
	<i>For Towing and Hauling</i>	—	—	—	—	—	—	—	MA784
	Upper Spring Seat & Isolator	—	—	—	—	 904916	—	—	—
	Lower Spring Isolator	—	—	—	—	 903980	—	—	—
Dec 85- 85	All	—	—	71737 ²¹	5864	 901907  63622	—	—	33095
	<i>For Towing and Hauling</i>	—	—	—	—	—	—	—	MA784
1962	All	—	—	—	—	—	—	32022	31131
	<i>For Towing and Hauling</i>	—	—	—	58496 ^{••}	—	—	—	MA704
1961	All	—	—	—	—	—	—	32022	31131

DODGE — Magnum

1979-78	All	—	—	—	5837	—	—	32134	32151
	<i>For Towing and Hauling</i>	—	—	—	58587 ^{••}	—	—	—	MA750

21 AK37 Kit may be required to replace original lower mounting bolts and nuts if damaged or unable to be reused.

QS Quick-Strut® Applications are available - See Modular Strut Section below







•• This part number contains two per package.

•• Self-Leveling Rear Suspension or Rear Air Leveling System. Units are NOT available for these applications.





POUR LES NOTES EN FRANÇAIS, CONSULTER LA TABLE DE MATIÈRES.....PARA LAS NOTAS AL PIE DE LA PÁGINA ESPAÑOLAS REFIERA AL CONTENIDO.

				
	REFLEX	SENSATRAC	STRUT MOUNTING KIT BOOT KIT	MONRO-MATIC PLUS MAX-AIR® (MAXxx)
				

DODGE — Mini Ram Van

1988-86	All	—	—	71833 ²¹ QS	37065	 901908  63620	—	801833 ²¹ QS	32233
	Upper Spring Seat & Isolator	—	—	—	—	 904916	—	—	—
	Lower Spring Isolator	—	—	—	—	 903980	—	—	—
1985-84	All	—	—	71738 ²¹	37065	 901907  63620	—	—	32233

DODGE — Mini Ram Van Complete Strut Assembly Section

						QUICK-STRUT®		ECONO-MATIC™	
									
1988-86	All — Exc. 4 Cyl. Engine	—	—	—	—	171833 ²¹	—	—	—















DODGE — Mirada

1983-80	All	—	—	5829	5837	—	—	31176	32151
	<i>For Towing and Hauling</i>	—	—	—	58587 ^{••}	—	—	—	MA750

DODGE — Monaco

1978-77	All — Exc. Police Car	—	—	—	5837	—	—	32134	32151
1978-77	Police Car	—	—	—	—	—	—	32134	32073
	<i>For Towing and Hauling</i>	—	—	—	58577 ^{••}	—	—	—	MA757
1976-74	All	—	—	—	—	—	—	31176	32073
	<i>For Towing and Hauling</i>	—	—	—	58577 ^{••}	—	—	—	MA757
1973-71	All — Exc. Police Car	—	—	5811	—	—	—	—	32073
	<i>For Towing and Hauling</i>	—	—	—	58577 ^{••}	—	—	—	MA757
1973-71	Police Car	—	—	5811	—	—	—	—	32128
1970-65	All	—	—	5811	—	—	—	—	32073
	<i>For Towing and Hauling</i>	—	—	—	58577 ^{••}	—	—	—	MA757

DODGE — Omni, 024

1989-81	All 4 Door — Exc. GLH	—	—	71767 ²	71205	 901905  63619	 901952	—	—
1987-85	GLH 4 Door	—	—	71767 ²	—	 901905  63619	—	—	—
1982-81	All 2 Door	—	—	71767 ²	71204	 901905  63619	 901952	—	—
1980-78	All 2 Door	—	—	71767 ²	71205	 901905  63619	 901952	—	—
1980-78	All 4 Door	—	—	71767 ²	71212	 901905  63619	 901952	—	—

DODGE — Pickup (½ Ton) 2 W.D. (Ram 1500 & D Models)

1993-76	D-100, D-150 Series	—	—	37093	37094	34750	34832	32127	32385
	<i>For Towing and Hauling</i>	—	—	—	58571 ^{••}	—	—	—	MA733
1975-72	D-100, D-150 Series	—	—	37093	37094	34750	34832	32127	32385
	<i>For Towing and Hauling</i>	—	—	—	58571 ^{••}	—	—	—	MA733
1971-61	D-100 Series	—	—	37189	—	—	—	—	31131
	<i>For Towing and Hauling</i>	—	—	—	58484 ^{••}	—	—	—	—
1960-59	D-100 Series	—	—	—	—	—	—	—	31131
1950-39	½ Ton	—	—	—	—	—	—	31000	32207

2 AK28 Kit may be required to replace original lower mounting bolts and nuts if damaged or unable to be reused.

21 AK37 Kit may be required to replace original lower mounting bolts and nuts if damaged or unable to be reused.

QS Quick-Strut® Applications are available - See Modular Strut Section below

•• This part number contains two per package.

NA — NOT AVAILABLE NF — WILL NOT FIT NR — NOT RECOMMENDED ELC — ELECTRONIC SUSPENSION AIR — AIR SUSPENSION
PART NUMBERS IN LIGHT FACE TYPE IS SUPERSEDING OR REPLACING THIS PART NUMBER

PASSENGER CARS/
LIGHT TRUCKS

MAX-LIFT®
SUPPORT

RECREATIONAL
VEHICLES

RANCHO® RS5000
SHOCKS

TRAILER
RETROFIT KITS

NUMERICAL
LISTING



DODGE — Pickup (½ Ton) 2 W.D. (Ram 1500 & D Models) Steering Stabilizer

CYLINDER COMPLETE KIT

1993-72	D-100, D-150 Series	SC2915 ^{33,34}	SA1932
---------	---------------------	-------------------------	--------

DODGE — Pickup (¾ Ton) 2 W.D. (Ram 2500 & D Models)

1993-89	D-250 Series — Exc. w/ 4000 lb. Front Axle & Diesel <i>For Towing and Hauling</i>	—	—	37096	37094	34750	34832	32127	32385
		—	—	—	58571 [⚡]	—	—	—	MA733
1993-89	D-250 Series w/ 4000 lb. Front Axle — Inc. Diesel	—	—	—	—	34868	34832	32376	32385
1988-82	D-200, D-250 Series <i>For Towing and Hauling</i>	—	—	37096	37094	34750	34832	32127	32385
		—	—	—	58571 [⚡]	—	—	—	MA733
1981-72	D-200, D-250 Series — Exc. w/ 4000 lb. Front Axle <i>For Towing and Hauling</i>	—	—	37096	37094	34750	34832	32127	32385
		—	—	—	58571 [⚡]	—	—	—	MA733
1981-72	D-200, D-250 Series w/ 4000 lb. Front Axle	—	—	—	—	34868	34832	32376	32385
1971-61	D-200 Series <i>For Towing and Hauling</i>	—	—	37189	—	—	—	—	31131
		—	—	—	58484 [⚡]	—	—	—	—
1960-59	D-200 Series	—	—	—	—	—	—	—	31131
1950-39	¾ Ton	—	—	—	—	—	—	31000	32207

DODGE — Pickup (¾ Ton) 2 W.D. (Ram 2500 & D Models) Steering Stabilizer

CYLINDER COMPLETE KIT

1993-89	D-200, D-250 Series	SC2912 ^{33,34}	SA1944
1988-72	D-200, D-250 Series	SC2915 ^{33,34}	SA1932

DODGE — Pickup (1 Ton) 2 W.D. (Ram 3500 & D Models)

1993-79	D-300, D-350 Series — Exc. w/ 4000 lb. Front Axle & Diesel	—	—	—	—	34750	34832	32127	32385
1993-79	D-300, D-350 Series w/ 4000 lb. Front Axle — Inc. Diesel	—	—	—	—	34868	34832	32376	32385
1978-72	D-300, D-350 Series — Exc. w/ 4000 lb. Front Axle & Diesel	—	—	—	—	34750	34832	32127	32385
1978-72	D-300, D-350 Series w/ 4000 lb. Front Axle — Inc. Diesel	—	—	—	—	34868	34832	32376	32385

DODGE — Pickup (1 Ton) 2 W.D. (Ram 3500 & D Models) Steering Stabilizer

CYLINDER COMPLETE KIT

1993-89	D-300, D-350 Series	SC2912 ^{33,34}	SA1944
1988-72	D-300, D-350 Series	SC2915 ^{33,34}	SA1932

DODGE — Pickup (½ Ton) 4 W.D. (Ram 1500 & W Models)

1993-76	W-100, W-150 Series <i>For Towing and Hauling</i>	—	—	37045	37046	34853	34854	31131	32375
		—	—	—	58571 [⚡]	—	—	—	MA733
1975-72	W-100, W-150 Series <i>For Towing and Hauling</i>	—	—	37045	37046	34853	34854	31131	32375
		—	—	—	58571 [⚡]	—	—	—	MA733
1971-61	W-100 Series <i>For Towing and Hauling</i>	—	—	—	—	34853	—	31131	—
		—	—	—	58484 [⚡]	—	—	—	—

33 Cylinders are sold as Replacement Cylinders for Steering Stabilizer Kits.

34 SA-19XX Shock-Mate Boot Kit (See the preceding page of the Numerical for part numbers by color.) is available for use with our Steering Stabilizer Cylinders.

⚡ This part number contains two per package.

POUR LES NOTES EN FRANÇAIS, CONSULTER LA TABLE DE MATIÈRES.....PARA LAS NOTAS AL PIE DE LA PÁGINA ESPAÑOLAS REFIERA AL CONTENIDO.



DODGE — Pickup (½ Ton) 4 W.D. (Ram 1500 & W Models) Steering Stabilizer

CYLINDER COMPLETE KIT

1993-72	W-100, W-150 Series	SC2916 ^{33,34}	SA1933
1971-59	W-100 Series	SC2917 ^{33,34}	SA1934

DODGE — Pickup (¾ Ton) 4 W.D. (Ram 2500 & W Models)

1991-72	W-200, W-250 Series <i>For Towing and Hauling</i>	—	—	37045	37046	34853	34854	31131	32375
		—	—	—	58571 ^{••}	—	—	—	MA733
1971-61	W-200 Series <i>For Towing and Hauling</i>	—	—	—	—	34853	—	31131	—
		—	—	—	58484 ^{••}	—	—	—	—

DODGE — Pickup (¾ Ton) 4 W.D. (Ram 2500 & W Models) Steering Stabilizer

CYLINDER COMPLETE KIT

1989-80	W-200, W-250 Series — Exc. Diesel	SC2916 ^{33,34}	SA1933
1979-72	W-200 Series	SC2917 ^{33,34}	SA1934

DODGE — Pickup (1 Ton) 4 W.D. (Ram 3500 & W Models)

1991-72	W-300, W-350 Series	—	—	—	—	34853	34854	—	32375
1971-61	W-300, W-350 Series	—	—	—	—	34853	—	—	—

DODGE — Polara

1973-65	All <i>For Towing and Hauling</i>	—	—	5811	—	—	—	—	32073
		—	—	—	58577 ^{••}	—	—	—	MA757
1964-62	All <i>For Towing and Hauling</i>	—	—	—	—	—	—	32022	32073
		—	—	—	—	—	—	—	MA757
1961	All	—	—	—	—	—	—	—	31131

DODGE — Raider

1989	V6 Engine	—	—	—	—	—	—	32132	32314
1989-87	All — Exc. V6 Engine <i>For Towing and Hauling</i>	—	—	—	—	—	—	32132	31094
		—	—	—	—	—	—	—	MA727

DODGE — Ram 50 (D-50 Light Duty) 2 W.D. - Pickup

1993-79	All	—	—	37097	37073	—	—	32258	31000
---------	-----	---	---	-------	-------	---	---	-------	-------

DODGE — Ram 50 (D-50 Light Duty) 4 W.D. - Pickup

1991-82	All	—	—	37072	37029	—	—	32066	31094
---------	-----	---	---	-------	-------	---	---	-------	-------

DODGE — Ramcharger - 2 W.D.

1993-75	AD-100, AD-150 Series <i>For Towing and Hauling</i>	—	—	37093	37094	34750	34832	32127	32385
		—	—	—	58571 ^{••}	—	—	—	MA733

DODGE — Ramcharger - 2 W.D. Steering Stabilizer

CYLINDER COMPLETE KIT

1993-75	AD-100, AD-150 Series	SC2915 ^{33,34}	SA1932
---------	-----------------------	-------------------------	--------

DODGE — Ramcharger - 4 W.D.

1993-76	AW-100, AW-150 Series <i>For Towing and Hauling</i>	—	—	37045	37046	34853	34854	31131	32375
		—	—	—	58571 ^{••}	—	—	—	MA733
1975-74	AW-100 Series <i>For Towing and Hauling</i>	—	—	37045	37094	34853	34832	31131	32385
		—	—	—	58571 ^{••}	—	—	—	MA733

33 Cylinders are sold as Replacement Cylinders for Steering Stabilizer Kits.

34 SA-19XX Shock-Mate Boot Kit (See the preceding page of the Numerical for part numbers by color.) is available for use with our Steering Stabilizer Cylinders.

•• This part number contains two per package.

NA — NOT AVAILABLE NF — WILL NOT FIT NR — NOT RECOMMENDED ELC — ELECTRONIC SUSPENSION AIR — AIR SUSPENSION
PART NUMBERS IN LIGHT FACE TYPE IS SUPERSEDING OR REPLACING THIS PART NUMBER

PASSENGER CARS/
LIGHT TRUCKS

MAX-LIFT®
SUPPORT

RECREATIONAL
VEHICLES

RANCHO® RS5000
SHOCKS

TRAILER
RETROFIT KITS

NUMERICAL
LISTING



DODGE — Ramcharger - 4 W.D. Steering Stabilizer

CYLINDER COMPLETE KIT

1993-74	AW-100, AW-150 Series							SC2916 ^{33,34}	SA1933
---------	-----------------------	--	--	--	--	--	--	-------------------------	--------

DODGE — Rampage

1985-82	All	—	—	71767 ²	37201	901905 63619	—	—	—
---------	-----	---	---	--------------------	-------	-----------------	---	---	---

DODGE — Royal

1959-55	All	—	—	—	—	—	—	—	31131
---------	-----	---	---	---	---	---	---	---	-------

DODGE — Royal Monaco (Full Size)

1977-75	All	—	—	—	—	—	—	31176	32073
	<i>For Towing and Hauling</i>	—	—	—	58577 ^{••}	—	—	—	MA757

DODGE — Shadow

1994-89	All	—	—	71819 ²¹ , QS	5959	901908 63621	—	801819 ²¹ , QS	33095
	<i>For Towing and Hauling</i>	—	—	—	—	—	—	—	MA784
	Upper Spring Seat & Isolator	—	—	—	—	904916	—	—	—
	Lower Spring Isolator	—	—	—	—	903980	—	—	—
1988-87	All	—	—	71770 ²¹	5959	901908 63622	—	—	33095
	<i>For Towing and Hauling</i>	—	—	—	—	—	—	—	MA784
	Upper Spring Seat & Isolator	—	—	—	—	904916	—	—	—
	Lower Spring Isolator	—	—	—	—	903980	—	—	—

DODGE — Shadow Complete Strut Assembly Section

		QUICK-STRUT®		ECONO-MATIC™	
1994-89	All				
	Left Units	171819L ²¹	—	—	—
	Right Units	171819R ²¹	—	—	—

DODGE — Spirit

1995-89	All	—	—	71819 ²¹ , QS	5959	901908 63621	—	801819 ²¹ , QS	33095
	<i>For Towing and Hauling</i>	—	—	—	—	—	—	—	MA784
	Upper Spring Seat & Isolator	—	—	—	—	904916	—	—	—
	Lower Spring Isolator	—	—	—	—	903980	—	—	—

DODGE — Spirit Complete Strut Assembly Section

		QUICK-STRUT®		ECONO-MATIC™	
1995-89	All				
	Left Units	171819L ²¹	—	—	—
	Right Units	171819R ²¹	—	—	—

- 2 AK28 Kit may be required to replace original lower mounting bolts and nuts if damaged or unable to be reused.
- 21 AK37 Kit may be required to replace original lower mounting bolts and nuts if damaged or unable to be reused.
- 33 Cylinders are sold as Replacement Cylinders for Steering Stabilizer Kits.
- 34 SA-19XX Shock-Mate Boot Kit (See the preceding page of the Numerical for part numbers by color.) is available for use with our Steering Stabilizer Cylinders.
- QS Quick-Strut® Applications are available - See Modular Strut Section below
- This part number contains two per package.

POUR LES NOTES EN FRANÇAIS, CONSULTER LA TABLE DE MATIÈRES.....PARA LAS NOTAS AL PIE DE LA PÁGINA ESPAÑOLAS REFIERA AL CONTENIDO.

PASSENGER CARS/
LIGHT TRUCKS

DODGE — St. Regis

1981-79	All	—	—	—	5837	—	—	32134	32151
	<i>For Towing and Hauling</i>	—	—	—	58587	—	—	—	MA750

DODGE — Van (½ Ton) Ram & B Models

1994-79	B-100, B-150 Series <i>For Towing and Hauling</i>	911096	911091	37096	37091	34831	34910	—	33086
		—	—	—	58595	—	—	—	MA746
1978-70	B-100, B-150 Series <i>For Towing and Hauling</i>	911096	911091	37096	37091	34831	34910	—	33086
		—	—	—	58595	—	—	—	MA746
1970-64	A-100, A-108 Series — Inc. Sportsman	—	—	—	—	—	—	31131	—

MAX-LIFT®
SUPPORT

DODGE — Van (¾ Ton) Ram & B Models - Inc. Wagon

1994-79	B-200, B-250 Series — Exc. H.D. Models <i>For Towing and Hauling</i>	911096	911091	37096	37091	34831	34910	—	33086
		—	—	—	58595	—	—	—	MA746
1994-79	B-200, B-250 Series H.D. Models	911096	911091	—	—	34831	34910	—	33086
1978-70	B-200, B-250 Series — Exc. H.D. Models <i>For Towing and Hauling</i>	911096	911091	37096	37091	34831	34910	—	33086
		—	—	—	58595	—	—	—	MA746
1978-70	B-200, B-250 Series H.D. Models	911096	911091	—	—	34831	34910	—	33086

RECREATIONAL
VEHICLES

DODGE — Van (¾ Ton) Ram & B Models - Inc. Wagon Steering Stabilizer

		CYLINDER COMPLETE KIT							
1979-77	Van Charger (Special 4 Wheel Drive)						SC2916 ^{33,34}	SA1933	

DODGE — Van (1 Ton) Ram & B Models

1993-70	B-300, B-350 Series — Exc. w/ 4000 lb. Front Axle	911096	911091	—	—	34831	34910	—	33086
1993-70	B-300, B-350 Series w/ 4000 lb. Front Axle	—	—	—	—	34868	34910	32376	33086

RANCHO® RS5000
SHOCKS

DODGE — Van - Step Van (¾ Ton) (P Models Forward Control)

1982-72	P-200	—	—	NR	NR	34853	—	—	—
1971-69	P-200	—	—	—	37189	34853	—	31131	—

DODGE — Vista (Canadian)

1991-85	Wagon 4 W.D.	—	—	71843 ⁴²	5877	—	—	—	33090
---------	--------------	---	---	---------------------	------	---	---	---	-------

TRAILER
RETROFIT KITS

EAGLE — Medallion

1989-88	Sedan (R21)								
	Left Units	—	—	71637	39031	902929	—	—	—
	Right Units	—	—	71636	39031	902929	—	—	—
1989-88	Station Wagon (R21)								
	Left Units	—	—	71637	—	902929	—	—	—
	Right Units	—	—	71636	—	902929	—	—	—

NUMERICAL
LISTING

33 Cylinders are sold as Replacement Cylinders for Steering Stabilizer Kits.

34 SA-19XX Shock-Mate Boot Kit (See the preceding page of the Numerical for part numbers by color.) is available for use with our Steering Stabilizer Cylinders.







42 AK51 Kit may be required to replace original lower mounting bolts and nuts if damaged or unable to be reused.

•• This part number contains two per package.

NA — NOT AVAILABLE NF — WILL NOT FIT NR — NOT RECOMMENDED ELC — ELECTRONIC SUSPENSION AIR — AIR SUSPENSION
PART NUMBERS IN LIGHT FACE TYPE IS SUPERSEDING OR REPLACING THIS PART NUMBER



EAGLE — Premier

1992-89	X58								
	Left Units	—	—	71841 ⁴²	39031	 902929  63619	—	—	—
	Right Units	—	—	71840 ⁴²	39031	 902929  63619	—	—	—
1988	R21								
	Left Units	—	—	71637	39031	 902929	—	—	—
	Right Units	—	—	71636	39031	 902929	—	—	—

EAGLE — Summit

1992-89	All	—	—	71869 ⁴²	71234	 901977  63619	 902923	—	—
---------	-----	---	---	---------------------	-------	---	--	---	---

EAGLE — Vista (Canadian)

1992-89	Sedan, Coupe & Hatchback	—	—	71834 ⁴²	5951	 902918  63622	—	—	33133
1992-89	Wagon 2 W.D.	—	—	71793 ⁴²	5877	 63621	—	—	33090
1992-89	Wagon 4 W.D.	—	—	71843 ⁴²	5877	—	—	—	33090

EDSEL

1960-58	All	—	—	—	—	—	—	32066	—
1958	Sedan	—	—	—	—	—	—	32066	31069
	<i>For Towing and Hauling</i>	—	—	—	58539 ^{••}	—	—	—	MA705

FIAT — 124

1981-80	Spider 2000 Coupe	—	—	5769	5770	—	—	—	—
1979-68	Special, Sport Coupe & Spider Chassis No. 066059 on	—	—	5769	5770	—	—	—	—
1974-66	Station Wagon	—	—	5769	—	—	—	—	—
1968-67	Special, Sport Coupe & Spider to Chassis No. 066058	—	—	5769	—	—	—	—	—

FIAT — 131

1978-75	Sedan	—	—	—	5770	—	—	—	—
---------	-------	---	---	---	------	---	---	---	---

FIAT — Brava

1981-79	All	—	—	—	5770	—	—	—	—
---------	-----	---	---	---	------	---	---	---	---

FORD — Aerostar (Mini) - 2 W.D.

1997-89	All	—	—	37058	37061	—	—	32132	32230
	<i>For Towing and Hauling</i>	—	—	—	58616 ^{••}	—	—	—	MA768
1988-86	All	—	—	37058	37051	—	—	32132	32211

FORD — Bronco (Full Size) (also see Bronco II)

1996-80	All — Exc. Quad Suspension	911034	911037	37095	37037	34729	34927	32227	32228
	<i>For Towing and Hauling</i>	—	—	—	58602 ^{••}	—	—	—	MA773
1996-80	Quad Suspension								
	Aft of Front Axle (2 reqd)	911034	—	37095	—	34729	—	32227	—
	Forward of Front Axle (2 reqd)	911036	—	37036	—	34926	—	32381	—
	Rear	—	911037	—	37037	—	34927	—	32228
	<i>For Towing and Hauling</i>	—	—	—	58602 ^{••}	—	—	—	MA773

⁴² AK51 Kit may be required to replace original lower mounting bolts and nuts if damaged or unable to be reused.

•• This part number contains two per package.

POUR LES NOTES EN FRANÇAIS, CONSULTER LA TABLE DE MATIÈRES.....PARA LAS NOTAS AL PIE DE LA PÁGINA ESPAÑOLAS REFIERA AL CONTENIDO.

											
---	---	---	---	---	---	---	--	---	---	---	---

PASSENGER CARS/
LIGHT TRUCKS

FORD — Bronco (Full Size) (also see Bronco II) — Continued

1979-78	All — Exc. Quad Suspension										
	Left Units	—	—	—	—	34907	34958	32378	32164		
	Right Units	—	—	—	—	34906	34958	32285	32164		
	<i>For Towing and Hauling</i>	—	—	—	58592 ^{••}	—	—	—	—		
1979-78	Quad Suspension										
	Aft of Front Axle (2 reqd)	—	—	—	—	34906	—	32285	—		
	Forward of Front Axle (2 reqd)	—	—	—	—	34907	—	32378	—		
	Rear	—	—	—	—	—	34958	—	32164		
	<i>For Towing and Hauling</i>	—	—	—	58592 ^{••}	—	—	—	—		
1977-66	After Serial No. 830001	—	—	—	—	34900	34958	32075	32164		
1966	To Serial No. 830001	—	—	—	—	34900	34911	32075	32080		
	<i>For Towing and Hauling</i>	—	—	—	58518 ^{••}	—	—	—	MA726		

MAX-LIFT[®]
SUPPORT

FORD — Bronco (Full Size) (also see Bronco II) Steering Stabilizer

1996-80	Boxed Frame							SC2912 ^{33,34}	SA1943		
1996-80	Open Channel Frame (C-Channel)							SC2912 ^{33,34}	SA1930		
1979-66	Replacement Unit for OEM C8TZ-3E651-A, D2TA-3E651-AA, D6TZ-3E651-A							SC2912 ³⁴	—		

RECREATIONAL
VEHICLES

FORD — Bronco II (also see Bronco Full Size)

Sep 89-83	All	—	911013 37013	37011	37013	—	—	32243	32237		
	<i>For Towing and Hauling</i>	—	—	—	58608 ^{••}	—	—	—	MA769		

RANCHO[®] RS5000
SHOCKS

FORD — Bronco II (also see Bronco Full Size) Steering Stabilizer

1990-83	All							SC2912 ^{33,34}	—		

FORD — Commercial Chassis

1997-89	Superduty Commercial Chassis (F53 V8)	—	—	—	—	557001	557002	—	—		
---------	---------------------------------------	---	---	---	---	--------	--------	---	---	--	--

FORD — Courier (Light Duty) - Pickup

1982-72	All	—	—	—	—	—	—	32258	31125		
	<i>For Towing and Hauling</i>	—	—	—	—	—	—	—	MA739		

TRAILER
RETROFIT KITS

FORD — Crestline

1954-52	All	—	—	5751	—	—	—	—	31125		
---------	-----	---	---	------	---	---	---	---	-------	--	--

FORD — Crown Victoria

2002-83	Police Car & Taxi	—	—	—	—	550010 [■]	550011 [■]	—	—		
	<i>For Towing and Hauling</i>	—	—	—	—	—	550051 [■]	—	—		
1991-86	Sedan & Coupe — Exc. Police Car	—	—	5801	5961	—	—	32066	33128		
	<i>For Towing and Hauling</i>	—	—	58263 ^{••}	58568 ^{••}	—	—	—	MA815 ⁶⁴		
1991-86	Station Wagon Country Squire	—	—	5801	5961	—	—	32066	33128		
	<i>For Towing and Hauling</i>	—	—	58263 ^{••}	58568 ^{••}	—	—	—	MA815 ⁶⁴		

NUMERICAL
LISTING

33 Cylinders are sold as Replacement Cylinders for Steering Stabilizer Kits.

34 SA-19XX Shock-Mate Boot Kit (See the preceding page of the Numerical for part numbers by color.) is available for use with our Steering Stabilizer Cylinders.

64 AK14 Adaptor Kit is required when replacing Air Adjustable Shock Absorbers on cars equipped with an Automatic Leveling System.

■ These are Severe Service Units.

•• This part number contains two per package.

NA — NOT AVAILABLE NF — WILL NOT FIT NR — NOT RECOMMENDED ELC — ELECTRONIC SUSPENSION AIR — AIR SUSPENSION
PART NUMBERS IN LIGHT FACE TYPE IS SUPERSEDING OR REPLACING THIS PART NUMBER

											
---	---	---	---	---	---	---	---	---	---	---	---



FORD — Crown Victoria — Continued

1985-83	Sedan & Coupe — Exc. Police Car <i>For Towing and Hauling</i>	—	—	5801	5961	—	—	32066	33128
		—	—	58263	58568	—	—	—	MA8157
1985-83	Station Wagon Country Squire <i>For Towing and Hauling</i>	—	—	5801	5961	—	—	32066	33128
		—	—	58263	58568	—	—	—	MA8157

FORD — Custom

1979	All <i>For Towing and Hauling</i>	—	—	5801	5803	—	—	32066	33049
		—	—	58263	58568	—	—	—	MA8057
1978-65	All <i>For Towing and Hauling</i>	—	—	5801	5803	—	—	32066	33049
		—	—	58263	58510	—	—	—	MA7007
1964-59	All	—	—	5801	—	—	—	32066	—
1958-57	Sedan & Coupe <i>For Towing and Hauling</i>	—	—	5801	—	—	—	32066	31069
		—	—	—	58539	—	—	—	MA705
1958-57	Station Wagon	—	—	5801	—	—	—	32066	—
1951-49	Sedan & Coupe <i>For Towing and Hauling</i>	—	—	5751	—	—	—	—	31000
		—	—	—	58567	—	—	—	MA727
1951-49	Station Wagon	—	—	5751	—	—	—	—	31094

FORD — Custom 300

1959	All	—	—	5801	—	—	—	32066	—
1958-57	Sedan & Coupe <i>For Towing and Hauling</i>	—	—	5801	—	—	—	32066	31069
		—	—	—	58539	—	—	—	MA705

FORD — Custom 500

1977-65	All <i>For Towing and Hauling</i>	—	—	5801	5803	—	—	32066	33049
		—	—	58263	58510	—	—	—	MA7007
1964	All	—	—	5801	—	—	—	32066	—









FORD — Customline

1956-52	All	—	—	5751	—	—	—	—	31125
---------	-----	---	---	------	---	---	---	---	-------

FORD — Deluxe

1948-47	Direct Acting Only (Standard Shock) <i>For Towing and Hauling</i>	—	—	—	—	—	—	32207	31000
		—	—	—	58567	—	—	—	MA727

FORD — Escort

1990-86	GT	—	—	71779 ^{41,97}	71718 ^{8,42,97}	 901927 ⁷¹ 63619	 901956 63620	801779 ^{41,97}	—
1990-Mar 85	All — Inc. EXP — Exc. GT	—	—	71759 ^{41,97}	71718 ^{8,42,97}	 901927 ⁷¹ 63619	 901956 63620	—	—
Feb 85-Feb 83	All — Inc. EXP	—	—	71752 ^{41,97}	71718 ^{8,42,97}	 901916 63619	 901956 63620	—	—
Jan 83-81	All — Inc. EXP	—	—	—	71718 ^{8,42,97}	 901916 63619	 901956 63620	—	—

- 7 AK23 Adaptor Kit is required when replacing Air Adjustable Shock Absorbers on cars equipped with an Automatic Leveling System.
- 8 A spring compressor is NOT needed to change struts on this vehicle.
- 41 AK50 Kit may be required to replace original lower mounting bolts and nuts if damaged or unable to be reused.
- 42 AK51 Kit may be required to replace original lower mounting bolts and nuts if damaged or unable to be reused.
- 71 901901 Bearing is available when only the bearing needs to be replaced.
- 97 Strut-Mate Boot Kit may be required.
- This part number contains two per package.

POUR LES NOTES EN FRANÇAIS, CONSULTER LA TABLE DE MATIÈRES.....PARA LAS NOTAS AL PIE DE LA PÁGINA ESPAÑOLAS REFIERA AL CONTENIDO.

FORD — Fairlane, Fairlane 500

1970-66	Sedan, Coupe, Convertible, Fastback & Hardtop <i>For Towing and Hauling</i>	—	—	5809	—	—	—	33053	31069
		—	—	—	58539 ^{••}	—	—	—	MA705
1970-66	Station Wagon <i>For Towing and Hauling</i>	—	—	5809	5818 ²²	—	—	33053	32126
		—	—	—	58568 ^{••}	—	—	—	MA805
1965-62	All <i>For Towing and Hauling</i>	—	—	—	—	—	—	—	31069
		—	—	—	58539 ^{••}	—	—	—	NF
1961-59	All	—	—	5801	—	—	—	32066	—
1958-57	Sedan, Coupe, Convertible & Hardtop — Exc. Sunliner <i>For Towing and Hauling</i>	—	—	5801	—	—	—	32066	31069
		—	—	—	58539 ^{••}	—	—	—	MA705
1958-57	Sunliner Convertible	—	—	5801	—	—	—	32066	—
1956-55	All	—	—	5751	—	—	—	—	31125

FORD — Fairmont

1983-78	All	—	—	71828 ^{1,8}	5847	901925 ¹⁰⁸	—	801828 ^{1,8}	33097
	<i>For Towing and Hauling</i>	—	—	—	58428 ^{••}	63620	—	—	MA810

FORD — Falcon

1970-66	Sedan, Coupe & Hardtop <i>For Towing and Hauling</i>	—	—	5809	—	—	—	33053	31069
		—	—	—	58539 ^{••}	—	—	—	MA705
1970-66	Station Wagon <i>For Towing and Hauling</i>	—	—	5809	5818 ²²	—	—	33053	32126
		—	—	—	58568 ^{••}	—	—	—	MA805
1965-60	All <i>For Towing and Hauling</i>	—	—	5809	—	—	—	33053	31069
		—	—	—	58539 ^{••}	—	—	—	MA705

FORD — Festiva

1993-87	All	—	—	71818 ⁴²	71225	902940	902970	—	—
		—	—	—	—	63620	—	—	—

FORD — Galaxie

1974-65	All <i>For Towing and Hauling</i>	—	—	5801	5803	—	—	32066	33049
		—	—	58263 ^{••}	58510 ^{••}	—	—	—	MA700 ⁷
1964-62	All	—	—	5801	—	—	—	32066	—

FORD — Granada

1982-81	All	—	—	71828 ^{1,8}	5847	901925 ¹⁰⁸	—	801828 ^{1,8}	33097
	<i>For Towing and Hauling</i>	—	—	—	58428 ^{••}	63620	—	—	MA810
1980-75	All <i>For Towing and Hauling</i>	—	—	5809	—	—	—	33053	32103
		—	—	—	—	—	—	—	MA709

- 1 AK27 Kit may be required to replace original lower mounting bolts and nuts if damaged or unable to be reused.
- 7 AK23 Adaptor Kit is required when replacing Air Adjustable Shock Absorbers on cars equipped with an Automatic Leveling System.
- 8 A spring compressor is NOT needed to change struts on this vehicle.
- 22 AK38 Kit is required to install this unit.
- 42 AK51 Kit may be required to replace original lower mounting bolts and nuts if damaged or unable to be reused.
- 108 Use only with Monroe Replacement Struts.
- This part number contains two per package.

NA — NOT AVAILABLE NF — WILL NOT FIT NR — NOT RECOMMENDED ELC — ELECTRONIC SUSPENSION AIR — AIR SUSPENSION
PART NUMBERS IN LIGHT FACE TYPE IS SUPERSEDING OR REPLACING THIS PART NUMBER

PASSENGER CARS/
LIGHT TRUCKS

MAX-LIFT®
SUPPORT

RECREATIONAL
VEHICLES

RANCHO® RS5000
SHOCKS

TRAILER
RETROFIT KITS

NUMERICAL
LISTING

FORD — LTD

1986	All	—	—	71828 ^{1,8}	5847	901925 63620	—	801828 ^{1,8}	33097
	<i>For Towing and Hauling</i>	—	—	—	58428 ⁷	—	—	—	MA810
1985	All — Exc. 8 Cylinder Engine	—	—	71828 ^{1,8}	5847	901925 63620	—	801828 ^{1,8}	33097
	<i>For Towing and Hauling</i>	—	—	—	58428 ⁷	—	—	—	MA810
1985	All w/ 8 Cylinder Engine	—	—	71828 ^{1,8}	5847	901925 ₁₀₈ 63620	—	801828 ^{1,8}	33097
	<i>For Towing and Hauling</i>	—	—	—	58428 ⁷	—	—	—	MA810
1984-83	All	—	—	71828 ^{1,8}	5847	901925 ₁₀₈ 63620	—	801828 ^{1,8}	33097
	<i>For Towing and Hauling</i>	—	—	—	58428 ⁷	—	—	—	MA810
1982-79	All	—	—	5801	5803	—	—	32066	33049
	<i>For Towing and Hauling</i>	—	—	58263 ⁷	58568 ⁷	—	—	—	MA805 ⁷
1978-67	All	—	—	5801	5803	—	—	32066	33049
	<i>For Towing and Hauling</i>	—	—	58263 ⁷	58510 ⁷	—	—	—	MA700 ⁷

FORD — LTD II

1979-77	All	—	—	5801	5818 ²²	—	—	32066	32126
	<i>For Towing and Hauling</i>	—	—	58263 ⁷	58568 ⁷	—	—	—	MA805

FORD — Mainline

1956-52	All	—	—	5801	—	—	—	32066	—
---------	-----	---	---	------	---	---	---	-------	---

FORD — Maverick

1977-69	All	—	—	—	—	—	—	33059	32103
	<i>For Towing and Hauling</i>	—	—	—	—	—	—	—	MA709

FORD — Mustang & Mustang II

1993-85	All — Exc. SVO, GT, LX & Handling Package	—	—	71828 ^{1,8}	5847	901925 63621	—	801828 ^{1,8}	33097
	<i>For Towing and Hauling</i>	—	—	—	58428 ⁷	—	—	—	MA810
1993-85	GT	—	—	71803 ^{1,8}	5845	901925 63621	—	801803 ^{1,8}	32202
1993-85	Handling Package — Exc. SVO, GT, LX	—	—	71803 ^{1,8}	5845	901925 63621	—	801803 ^{1,8}	32202
1993-85	LX — Exc. 5.0L (302) Engine	—	—	71828 ^{1,8}	5847	901925 63621	—	801828 ^{1,8}	33097
	<i>For Towing and Hauling</i>	—	—	—	58428 ⁷	—	—	—	MA810
1993-85	LX w/ 5.0L (302) Engine	—	—	71803 ^{1,8}	5845	901925 63621	—	801803 ^{1,8}	32202
1993-84	Axle Damper	—	—	—	—	—	—	—	32242
1986-84	SVO	—	—	—	5845	—	—	—	32202
1984-79	All — Exc. SVO	—	—	71828 ^{1,8}	5847	901925 63620	—	801828 ^{1,8}	33097
	<i>For Towing and Hauling</i>	—	—	—	58428 ⁷	—	—	—	MA810

- 1 AK27 Kit may be required to replace original lower mounting bolts and nuts if damaged or unable to be reused.
- 7 AK23 Adaptor Kit is required when replacing Air Adjustable Shock Absorbers on cars equipped with an Automatic Leveling System.
- 8 A spring compressor is NOT needed to change struts on this vehicle.
- 22 AK38 Kit is required to install this unit.
- 108 Use only with Monroe Replacement Struts.
- ⁷ This part number contains two per package.

POUR LES NOTES EN FRANÇAIS, CONSULTER LA TABLE DE MATIÈRES.....PARA LAS NOTAS AL PIE DE LA PÁGINA ESPAÑOLAS REFIERA AL CONTENIDO.



PASSENGER CARS/
LIGHT TRUCKS

FORD — Mustang & Mustang II — Continued

1978-74	All <i>For Towing and Hauling</i>	—	—	—	—	—	—	32118	32191
		—	—	—	—	—	—	—	MA756
1974	Built Prior to Nov. 5, 1973 — Exc. H.D. Suspension	—	—	—	5826	—	—	32118	—
1973-71	All — Exc. H.D. Suspension & Shelby <i>For Towing and Hauling</i>	—	—	5823	—	—	—	—	31069
		—	—	—	58539	—	—	—	MA705
1970-65	All — Exc. H.D. Suspension & Shelby <i>For Towing and Hauling</i>	—	—	—	—	—	—	33059	31069
		—	—	—	58539	—	—	—	MA705

MAX-LIFT®
SUPPORT

FORD — Pickup (½ Ton) 2 W.D. (F Series)

1996-85	F-150 Series — Exc. Lightning <i>For Towing and Hauling</i>	911034	911052	37034	37052	34729	34963	32227	32231
		—	—	58275	58601	—	—	—	MA771
1984-80	F-150 Series F-100 Series <i>For Towing and Hauling</i>	911034	911037	37034	37037	34729	34927	32227	32228
		—	—	58275	58602	—	—	—	MA773
1979-70	F-150 Series F-100 Series — Exc. H.D. Models <i>For Towing and Hauling</i>	—	—	37053	37089	34900	34911	32075	32080
		—	—	58253	58518	—	—	—	MA726
1979-70	F-150 Series F-100 Series H.D. Models	—	—	—	—	34900	34911	32075	32080
1969-65	F-100 Series <i>For Towing and Hauling</i>	—	—	37053	—	34900	34958	32075	32164
		—	—	58253	58592	—	—	—	MA730
1964-61	F-100 Series <i>For Towing and Hauling</i>	—	—	37186	—	—	34803	—	31000
		—	—	—	58567	—	—	—	MA727
1960-57	F-100 Series <i>For Towing and Hauling</i>	—	—	5826	—	—	34954	—	32126
		—	—	—	58568	—	—	—	MA805
1956	F-100 Series <i>For Towing and Hauling</i>	—	—	—	—	—	34954	—	32126
		—	—	—	58568	—	—	—	MA805
1955	F-100 Series <i>For Towing and Hauling</i>	—	—	—	—	—	—	32207	31000
		—	—	—	58567	—	—	—	MA727
1954-53	F-100 Series <i>For Towing and Hauling</i>	—	—	—	—	—	—	32207	32207
		—	—	—	58567	—	—	—	MA727
1952-48	½ Ton <i>For Towing and Hauling</i>	—	—	—	—	—	—	31000	32207
		—	—	—	58486	—	—	—	—

RECREATIONAL
VEHICLES

RANCHO® RS5000
SHOCKS

FORD — Pickup (½ Ton) 2 W.D. (F Series) Steering Stabilizer

								CYLINDER COMPLETE KIT		
1993-80	F-150 Series F-100 Series						SC2912 ^{33,34}	SA1930		

TRAILER
RETROFIT KITS

FORD — Pickup (¾ Ton) 2 W.D. (F & Superduty Series)

1991-87	F-250 Series <i>For Towing and Hauling</i>	—	—	37054	37052	34730	34963	32226	32231
		—	—	—	58601	—	—	—	MA771
1986-80	F-250 Series <i>For Towing and Hauling</i>	911034	911052	37095	37052	34729	34963	32227	32231
		—	—	—	58601	—	—	—	MA771
1979-70	F-250 Series — Exc. H.D. Models, Crew Cab, & Camper Special <i>For Towing and Hauling</i>	—	—	37053	37089	34900	34911	32075	32080
		—	—	—	58518	—	—	—	MA726
1979-70	F-250 Series Crew Cab & Camper Special	—	—	—	—	34900	34958	32075	32164

NUMERICAL
LISTING

33 Cylinders are sold as Replacement Cylinders for Steering Stabilizer Kits.

34 SA-19XX Shock-Mate Boot Kit (See the preceding page of the Numerical for part numbers by color.) is available for use with our Steering Stabilizer Cylinders.

•• This part number contains two per package.

NA — NOT AVAILABLE NF — WILL NOT FIT NR — NOT RECOMMENDED ELC — ELECTRONIC SUSPENSION AIR — AIR SUSPENSION
PART NUMBERS IN LIGHT FACE TYPE IS SUPERSEDING OR REPLACING THIS PART NUMBER

FORD — Pickup (¼ Ton) 2 W.D. (F & Superduty Series) — Continued

1979-70	F-250 Series H.D. Models — Exc. Crew Cab & Camper Special	—	—	—	—	34900	34911	32075	32080
1969-65	F-250 Series — Exc. H.D. Models <i>For Towing and Hauling</i>	—	—	37053	—	34900	34958	32075	32164
		—	—	—	58592	—	—	—	MA730
1969-65	F-250 Series H.D. Models	—	—	—	—	34900	34958	32075	32164
1964-61	F-250 Series <i>For Towing and Hauling</i>	—	—	37186	—	—	34803	—	31000
		—	—	—	58567	—	—	—	MA727
1960-57	F-250 Series <i>For Towing and Hauling</i>	—	—	5826	—	—	34954	—	32126
		—	—	—	58568	—	—	—	MA805
1956	F-250 Series <i>For Towing and Hauling</i>	—	—	5751	—	—	34954	—	32126
		—	—	—	58568	—	—	—	MA805
1955-53	F-250 Series <i>For Towing and Hauling</i>	—	—	—	—	—	—	32207	32207
		—	—	—	58567	—	—	—	MA727
1952-48	¼ Ton <i>For Towing and Hauling</i>	—	—	—	—	—	—	31000	32207
		—	—	—	58486	—	—	—	—

FORD — Pickup (¾ Ton) 2 W.D. (F & Superduty Series) Steering Stabilizer

CYLINDER COMPLETE KIT

1996-80	F-250 Series w/o O.E. Steering Stabilizer	SC2912 ^{33,34}	SA1930
---------	---	-------------------------	--------

FORD — Pickup (1 Ton) 2 W.D. (F & Superduty Series)

1991-87	F-350 Series Chassis Cab	—	—	—	—	34730	34731	32226	32360
1991-87	F-350 Series Pickup	—	—	—	—	34730	34963	32226	32231
1986-84	F-350 Series Chassis Cab	—	—	—	—	34729	34731	32227	32360
1986-84	F-350 Series Pickup — Exc. Models w/ Dual Rear Wheels	911034	911052	—	—	34729	34963	32227	32231
1986-84	F-350 Series Pickup w/ Dual Rear Wheels	911034	—	—	—	34729	34731	32227	32360
1983-80	F-350 Series Chassis Cab	—	—	—	—	34729	34963	32227	32231
1983-80	F-350 Series Crew Cab	911034	—	—	—	34729	34731	32227	32360
1983-80	F-350 Series Pickup — Exc. Crew Cab	911034	911052	—	—	34729	34963	32227	32231
1979-74	F-350 Series Supercab	—	—	—	—	34900	34911	32075	32080
1979-67	F-350 Series — Exc. Supercab	—	—	—	—	34900	34958	32075	32164
1966-61	F-350 Series	—	—	NR	NR	—	34803	—	—

FORD — Pickup (1 Ton) 2 W.D. (F & Superduty Series) Steering Stabilizer

CYLINDER COMPLETE KIT

1997-80	F-350 Series w/ Boxed Frame w/o O.E. Steering Stabilizer	SC2912 ^{33,34}	SA1943
1997-80	F-350 Series w/ Open Channel Frame (C-Channel) w/o O.E. Steering Stabilizer	SC2912 ^{33,34}	SA1930

FORD — Pickup / Chassis Cab - F-450 Superduty 2 W.D.

Jan 93-88	F-450 Superduty Series (F47)	—	—	—	—	34733	34927	—	32228
-----------	------------------------------	---	---	---	---	-------	-------	---	-------

FORD — Pickup / Chassis Cab - F-450 Superduty 2 W.D. Steering Stabilizer

CYLINDER COMPLETE KIT

1997-88	F-450 Superduty Series (F47) w/ OEM No. F1TA-3E651-AA	SC2912 ³⁴	—
1993-88	F-450 Superduty Series (F47) w/o O.E. Steering Stabilizer	SC2912 ^{33,34}	SA1930

33 Cylinders are sold as Replacement Cylinders for Steering Stabilizer Kits.

34 SA-19XX Shock-Mate Boot Kit (See the preceding page of the Numerical for part numbers by color.) is available for use with our Steering Stabilizer Cylinders.

•• This part number contains two per package.

POUR LES NOTES EN FRANÇAIS, CONSULTER LA TABLE DE MATIÈRES.....PARA LAS NOTAS AL PIE DE LA PÁGINA ESPAÑOLAS REFIERA AL CONTENIDO.



PASSENGER CARS/
LIGHT TRUCKS

FORD — Pickup (1/2 Ton) 4 W.D. (F Series)

1989-86	F-150 Series — Inc. Supercab — Exc. Quad Suspension <i>For Towing and Hauling</i>	911034	911038	37095	37038	34729	34930	32227	32239
		—	—	—	58591	—	—	—	MA772
1989-86	F-150 Series w/ Quad Susp. — Inc. Supercab Aft of Front Axle (2 reqd) Forward of Front Axle (2 reqd) Rear <i>For Towing and Hauling</i>	911034	—	37095	—	34729	—	32227	—
		911036	—	37036	—	34926	—	32381	—
		—	911038	—	37038	—	34930	—	32239
		—	—	—	58591	—	—	—	MA772
1985-80	F-150 Series — Exc. Quad. Suspension & Supercab <i>For Towing and Hauling</i>	911034	911038	37095	37038	34729	34930	32227	32239
		—	—	—	58591	—	—	—	MA772
1985-80	F-150 Series Supercab <i>For Towing and Hauling</i>	—	—	—	37038	34928	34930	32382	32239
		—	—	—	58591	—	—	—	MA772
1985-80	F-150 Series w/ Quad Susp. — Exc. Supercab Aft of Front Axle (2 reqd) Forward of Front Axle (2 reqd) Rear <i>For Towing and Hauling</i>	911034	—	37095	—	34729	—	32227	—
		911036	—	37036	—	34926	—	32381	—
		—	911038	—	37038	—	34930	—	32239
		—	—	—	58591	—	—	—	MA772
1979-78	F-150 Series Supercab <i>For Towing and Hauling</i>	—	—	—	—	34909	34901	32286	32284
		—	—	—	58559	—	—	—	—
1979-78	F-150 Series w/ Quad Susp. — Exc. Supercab Aft of Front Axle (2 reqd) Forward of Front Axle (2 reqd) Rear <i>For Towing and Hauling</i>	—	—	—	—	34906	—	32285	—
		—	—	—	—	34907	—	32378	—
		—	—	—	—	—	34901	—	32284
		—	—	—	58559	—	—	—	—
1979-77	F-100, F-150 Series — Exc. Quad. Suspension & Supercab <i>For Towing and Hauling</i>	—	—	—	—	34906	34901	32285	32284
		—	—	—	58559	—	—	—	—
1976-70	F-100, F-150 Series <i>For Towing and Hauling</i>	—	—	—	—	34826	34901	32282	32284
		—	—	—	58559	—	—	—	—
1969-66	F-100 Series	—	—	—	—	34826	34821	32282	32281
1965-61	F-100 Series <i>For Towing and Hauling</i>	—	—	—	—	34909	34803	32286	31000
		—	—	—	58567	—	—	—	MA727
1960-57	F-100 Series	—	—	5826	—	—	—	—	—

MAX-LIFT®
SUPPORT

RECREATIONAL
VEHICLES

RANCHO® RS5000
SHOCKS

TRAILER
RETROFIT KITS

FORD — Pickup (1/2 Ton) 4 W.D. (F Series) Steering Stabilizer

		CYLINDER COMPLETE KIT	
1996-80	F-150 Series w/ Twin Traction Beam Front Axle	SC2912 ^{33,34}	SA1930
1979-77	F-150 Series Supercab Replacement Unit for OEM D7TZ-3E651-A	SC2914 ³⁴	—
1979-66	F-100, F-150 Series Replacement Unit for OEM C8TZ-3E651-A, D2TA-3E651-AA, D6TZ-3E651-A — Exc. Supercab	SC2912 ³⁴	—
1965-59	F-100 Series	SC2917 ^{33,34}	SA1934

NUMERICAL
LISTING

FORD — Pickup (3/4 Ton) 4 W.D. (F & Superduty Series)

1991-87	F-250 Series <i>For Towing and Hauling</i>	911055	911038	37055	37038	34732	34930	32288	32239
		—	—	—	58591	—	—	—	MA772

33 Cylinders are sold as Replacement Cylinders for Steering Stabilizer Kits.

34 SA-19XX Shock-Mate Boot Kit (See the preceding page of the Numerical for part numbers by color.) is available for use with our Steering Stabilizer Cylinders.

•• This part number contains two per package.

NA — NOT AVAILABLE NF — WILL NOT FIT NR — NOT RECOMMENDED ELC — ELECTRONIC SUSPENSION AIR — AIR SUSPENSION
PART NUMBERS IN LIGHT FACE TYPE IS SUPERSEDING OR REPLACING THIS PART NUMBER



FORD — Pickup (¾ Ton) 4 W.D. (F & Superduty Series) — Continued

1986-80	F-250 Series <i>For Towing and Hauling</i>	—	—	—	37038 58591 ^{••}	34928 —	34930 —	32382 —	32239 MA772
1979-77	F-250 Series Built After Mar. 1, 1977 <i>For Towing and Hauling</i>	—	—	—	— 58559 ^{••}	34909 —	34901 —	32286 —	32284 —
1977-66	F-250 Series Built Before Mar 1, 1977	—	—	—	—	34909	34821	32286	32281
1965-61	F-250 Series <i>For Towing and Hauling</i>	—	—	—	— 58567 ^{••}	34909 —	34803 —	32286 —	31000 MA727
1960-57	F-250 Series	—	—	5826	—	—	—	—	—

FORD — Pickup (¾ Ton) 4 W.D. (F & Superduty Series) Steering Stabilizer

		CYLINDER COMPLETE KIT	
1996-80	F-250 Series w/ Boxed Frame	SC2912 ^{33,34}	SA1943
1996-80	F-250 Series w/ Open Channel Frame (C-Channel)	SC2912 ^{33,34}	SA1930
1979-77	F-250 Series Replacement Unit for OEM D7TZ-3E651-A Built After Mar. 1, 1977	SC2914 ³⁴	—
1977-74	F-250 Series Built Before Mar. 1, 1977	SC2917 ^{33,34}	SA1934
1973-66	F-250 Series — Exc. with Power Steering	SC2917 ^{33,34}	SA1934
1965-59	F-250 Series	SC2917 ^{33,34}	SA1934

FORD — Pickup (1 Ton) 4 W.D. (F & Superduty Series)

1998-85	F-350 Series w/ Monobeam Front Susp. — Exc. Models w/ Dual Rear Wheels	911055	911039	—	—	34732	34964	32288	32386
1998-85	F-350 Series w/ Monobeam Front Susp. w/ Rear Dual Wheels	911055	911038	—	—	34732	34930	32288	32239
1985-80	F-350 Series — Exc. Monobeam Front Suspension	—	—	—	—	34928	34930	32382	32239
1979	F-350 Series	—	—	—	—	34909	34901	32286	32284

FORD — Pickup (1 Ton) 4 W.D. (F & Superduty Series) Steering Stabilizer

		CYLINDER COMPLETE KIT	
1995-80	F-350 Series w/ Boxed Frame	SC2912 ^{33,34}	SA1943
1995-80	F-350 Series w/ Open Channel Frame (C-Channel)	SC2912 ^{33,34}	SA1930
1979	F-350 Series Replacement Unit for OEM D7TZ-3E651-AA w/ 4500 lb. Axle	SC2914 ³⁴	—

FORD — Pinto

1980-75	Station Wagon	—	—	—	5771	—	—	32118	—
1980-71	Sedan & Hatchback — Inc. Runabout	—	—	—	5819	—	—	32118	—
1974-72	Station Wagon	—	—	—	5826	—	—	32118	—

FORD — Probe

1992-89	GL & LX — Exc. Auto. Trans. & PRC (Programmed Ride Control) Upper Spring Seat	—	—	71837 ⁴²	71838 ⁴²	902935 63619	901960 63619	801837 ⁴²	—
1992-89	GL & LX w/ Auto. Trans. — Exc. 3.0L V6 Engine Upper Spring Seat	—	—	71837 ⁴²	71838 ⁴²	901999 63619	901960 63619	801837 ⁴²	—
1992-89	GL & LX w/ Auto. Trans. & 3.0L V6 Engine	—	—	71837 ⁴²	71838 ⁴²	901999 63619	901960 63619	801837 ⁴²	—

33 Cylinders are sold as Replacement Cylinders for Steering Stabilizer Kits.

34 SA-19XX Shock-Mate Boot Kit (See the preceding page of the Numerical for part numbers by color.) is available for use with our Steering Stabilizer Cylinders.

42 AK51 Kit may be required to replace original lower mounting bolts and nuts if damaged or unable to be reused.

•• This part number contains two per package.

POUR LES NOTES EN FRANÇAIS, CONSULTER LA TABLE DE MATIÈRES.....PARA LAS NOTAS AL PIE DE LA PÁGINA ESPAÑOLAS REFIERA AL CONTENIDO.

				
	REFLEX	SENSATRAC	STRUT MOUNTING KIT BOOT KIT	MONRO-MATIC PLUS MAX-AIR® (MAXxx)
				

PASSENGER CARS/
LIGHT TRUCKS

FORD — Probe — Continued

1991-89	GT w/ PRC (Programmed Ride Control)	—	—	71837 ⁶⁶	71631 ⁶⁶	—	—	801837 ⁶⁶	—
---------	-------------------------------------	---	---	---------------------	---------------------	---	---	----------------------	---

FORD — Ranchero

1979-72	All	—	—	5801	5818 ²²	—	—	32066	32126
	<i>For Towing and Hauling</i>	—	—	58263 ^{••}	58568 ^{••}	—	—	—	MA805
1971-66	All	—	—	5809	5818 ²²	—	—	33053	32126
	<i>For Towing and Hauling</i>	—	—	—	58568 ^{••}	—	—	—	MA805
1965-60	All	—	—	—	—	—	—	33053	31069
	<i>For Towing and Hauling</i>	—	—	—	58539 ^{••}	—	—	—	MA705

MAX-LIFT®
SUPPORT

FORD — Ranger Pickup - 2 W.D.

Sep 89-83	All	—	911013 37013	37011	37013	—	—	32243	32237
	<i>For Towing and Hauling</i>	—	—	—	58608 ^{••}	—	—	—	MA769

RECREATIONAL
VEHICLES

FORD — Ranger Pickup - 2 W.D. Steering Stabilizer

1997-83	All							SC2912 ^{33,34}	—
---------	-----	--	--	--	--	--	--	-------------------------	---

CYLINDER COMPLETE KIT

FORD — Ranger Pickup - 4 W.D.

Sep 89-87	High Ryder option (IRH) — Exc. w/ Rear Stabilizer Bar	—	—	37012	37014	—	—	—	32238
	<i>For Towing and Hauling</i>	—	—	—	58618 ^{••}	—	—	—	MA770
Sep 89-83	All — Exc. w/ Rear Stabilizer Bar & High Ryder Option	—	911014 37014	37011	37014	—	—	32243	32238
	<i>For Towing and Hauling</i>	—	—	—	58618 ^{••}	—	—	—	MA770
Sep 89-83	Rear Stabilizer Bar — Exc. High Ryder Option	—	911014 37014	37011	37014	—	—	32243	32238
	<i>For Towing and Hauling</i>	—	—	—	58618 ^{••}	—	—	—	NF

RANCHO® RS5000
SHOCKS

FORD — Ranger Pickup - 4 W.D. Steering Stabilizer

1997-83	All							SC2912 ^{33,34}	—
---------	-----	--	--	--	--	--	--	-------------------------	---





CYLINDER COMPLETE KIT

FORD — Super Deluxe

1948-47	Direct Acting Only (Standard Shock)	—	—	—	—	—	—	32207	31000
	<i>For Towing and Hauling</i>	—	—	—	58567 ^{••}	—	—	—	MA727

TRAILER
RETROFIT KITS

FORD — Taurus & Taurus X

Feb 94-86	Sedan — Inc. SHO & Police Car	—	—	71780 ⁴³ EM, QS	71781 ⁴¹ QS	 901926 ⁷⁰ 63621	 901954 63621	801780 ⁴³ EM, QS	801781 ⁴¹ QS
	Upper Spring Seat	—	—	—	—	 903967	—	—	—
	Lower Spring Isolator	—	—	—	—	 905965	—	—	—





NUMERICAL
LISTING

- 22 AK38 Kit is required to install this unit.
- 33 Cylinders are sold as Replacement Cylinders for Steering Stabilizer Kits.
- 34 SA-19XX Shock-Mate Boot Kit (See the preceding page of the Numerical for part numbers by color.) is available for use with our Steering Stabilizer Cylinders.
- 41 AK50 Kit may be required to replace original lower mounting bolts and nuts if damaged or unable to be reused.
- 43 AK52 Kit may be required to replace original lower mounting bolts and nuts if damaged or unable to be reused.
- 66 Procedures for replacing Electronic Adjustable Suspension with non-adjustable product see Appendix A.
- 70 901902 Bearing is available when only the bearing needs to be replaced.
- EM Econo-Matic® Applications are available - See Modular Strut Section below
- QS Quick-Strut® Applications are available - See Modular Strut Section below
- This part number contains two per package.





NA — NOT AVAILABLE NF — WILL NOT FIT NR — NOT RECOMMENDED ELC — ELECTRONIC SUSPENSION AIR — AIR SUSPENSION
PART NUMBERS IN LIGHT FACE TYPE IS SUPERSEDING OR REPLACING THIS PART NUMBER















FORD — Taurus & Taurus X — Continued

Feb 94-86	Station Wagon	—	—	71780 ⁴³ , EM, QS	5936	 901926 ⁷⁰  63621	—	801780 ⁴³ , EM, QS	33129
	<i>For Towing and Hauling</i>	—	—	—	—	—	—	—	MA763
	Upper Spring Seat	—	—	—	—	 903967	—	—	—
	Lower Spring Isolator	—	—	—	—	 905965	—	—	—







FORD — Taurus & Taurus x Complete Strut Assembly Section

		QUICK-STRUT®		ECONO-MATIC™	
					
Feb 94-86	Sedan — Inc. SHO & Police Car	171780 ⁴³	171781 ⁴¹	181780 ⁴³	—
Feb 94-86	Station Wagon	171780 ⁴³	—	181780 ⁴³	—

FORD — Tempo

1994-Mar 85	Front Wheel Drive	—	—	71779 ^{41,97}	71751 ^{42,97}	 901927 ⁷¹  63620	 901955  63620	801779 ⁴¹ , 97	801751 ⁴² , 97
	Upper Spring Isolator	—	—	—	—	—	 903966	—	—
1991-87	All Wheel Drive	—	—	71779 ^{41,97}	—	 901927 ⁷¹  63620	 901955  63620	801779 ⁴¹ , 97	—
	Upper Spring Isolator	—	—	—	—	—	 903966	—	—
Feb 85-84	All	—	—	71750 ^{41,97}	71751 ^{42,97}	 901927 ⁷¹  63619	 901955  63620	—	801751 ⁴² , 97
	Upper Spring Isolator	—	—	—	—	—	 903966	—	—

FORD — Thunderbird

1991-89	All — Exc. Super Coupe	—	—	71845 ⁵⁴ , QS	5950	 901970  63621	—	801845 ⁵⁴ , QS	33132
	Lower Spring Isolator	—	—	—	—	 904920	—	—	—
1991-89	Super Coupe w/ PRC (Programmed Ride Control)	—	—	ELC ⁶⁶	ELC ⁶⁶	—	—	—	—
1988-87	All — Exc. Turbo Coupe	—	—	71828 ^{1,8}	5861	 901974  63620	—	801828 ^{1,8}	32162
	<i>For Towing and Hauling</i>	—	—	—	—	—	—	—	MA793
1988-87	Turbo Coupe w/ PRC (Programmed Ride Control)	—	—	71803 ⁶⁶	5861 ⁶⁶	—	—	801803 ⁶⁶	32162 ⁶⁶
1988-84	Axle Damper	—	—	—	—	—	—	—	32242
1986-80	All	—	—	71716 ^{1,8}	5861	 901971  63621	—	—	32162
	<i>For Towing and Hauling</i>	—	—	—	—	—	—	—	MA793

1 AK27 Kit may be required to replace original lower mounting bolts and nuts if damaged or unable to be reused.

8 A spring compressor is NOT needed to change struts on this vehicle.

41 AK50 Kit may be required to replace original lower mounting bolts and nuts if damaged or unable to be reused.

42 AK51 Kit may be required to replace original lower mounting bolts and nuts if damaged or unable to be reused.

43 AK52 Kit may be required to replace original lower mounting bolts and nuts if damaged or unable to be reused.

54 AK68 Kit may be required to replace original lower mounting bolt if damaged or unable to be reused.

66 Procedures for replacing Electronic Adjustable Suspension with non-adjustable product see Appendix A.

70 901902 Bearing is available when only the bearing needs to be replaced.



71 901901 Bearing is available when only the bearing needs to be replaced.

97 Strut-Mate Boot Kit may be required.

EM Econo-Matic® Applications are available - See Modular Strut Section below

QS Quick-Strut® Applications are available - See Modular Strut Section below

POUR LES NOTES EN FRANÇAIS, CONSULTER LA TABLE DE MATIÈRES.....PARA LAS NOTAS AL PIE DE LA PÁGINA ESPAÑOLAS REFIERA AL CONTENIDO.

PASSENGER CARS/
LIGHT TRUCKS





FORD — Thunderbird — Continued

1979-77	All	—	—	5801	5818 ²²	—	—	32066	32126
	<i>For Towing and Hauling</i>	—	—	58263 ^{••}	—	—	—	—	MA805
1976-73	All	—	—	5801	5839	—	—	32066	—
	<i>For Towing and Hauling</i>	—	—	58263 ^{••}	—	—	—	—	—
1972	All	—	—	5801	5818 ²²	—	—	32066	32126
	<i>For Towing and Hauling</i>	—	—	58263 ^{••}	—	—	—	—	MA805
1971-67	All	—	—	5801	5803	—	—	32066	33049
	<i>For Towing and Hauling</i>	—	—	58263 ^{••}	58510 ^{••}	—	—	—	MA700
1966-64	All	—	—	5763	5761	—	—	—	—
1963	All	—	—	5773	—	—	—	—	31069
	<i>For Towing and Hauling</i>	—	—	—	58539 ^{••}	—	—	—	MA705
1962-61	All	—	—	5758	—	—	—	—	31069
	<i>For Towing and Hauling</i>	—	—	—	58539 ^{••}	—	—	—	MA705
1960-59	All	—	—	5801	—	—	—	32066	31125
1957-54	All	—	—	5751	—	—	—	—	31125

MAX-LIFT®
SUPPORT

RECREATIONAL
VEHICLES

FORD — Thunderbird Complete Strut Assembly Section

		QUICK-STRUT®		ECONO-MATIC™	
					
1991-89	All — Exc. Super Coupe				
	Left Units	171845L ⁵⁴	—	—	—
	Right Units	171845R ⁵⁴	—	—	—

RANCHO® RS5000
SHOCKS

FORD — Torino

1976-72	All	—	—	5801	5818 ²²	—	—	32066	32126
	<i>For Towing and Hauling</i>	—	—	58263 ^{••}	58568 ^{••}	—	—	—	MA805
1971-68	Sedan, Coupe, Convertible, Fastback & Hardtop — Exc. Cobra	—	—	5809	—	—	—	33053	31069
	<i>For Towing and Hauling</i>	—	—	—	58539 ^{••}	—	—	—	MA705
1971-68	Station Wagon	—	—	5809	5818 ²²	—	—	33053	32126
	<i>For Towing and Hauling</i>	—	—	—	58568 ^{••}	—	—	—	MA805

TRAILER
RETROFIT KITS

FORD — Van - Econoline

1968-61	Econoline & Falcon Extra Duty Wagon — Exc. 1967 w/ H.D. Axle	—	—	—	—	34802	34904	31094	32207
	<i>For Towing and Hauling</i>	—	—	58497 ^{••}	58486 ^{••}	—	—	—	—
1967	Econoline & Falcon Extra Duty Wagon w/ H.D. Rear Axle	—	—	—	—	34802	34904	31094	32207

FORD — Van (½ Ton) E Series

1991-75	E-150 Series, E-100 Series — Inc. Club Wagon	—	—	37088	37089	34899	34911	32150	32080
	<i>For Towing and Hauling</i>	—	—	58275 ^{••}	58518 ^{••}	—	—	—	MA726
1974-69	E-100 Series — Inc. Club Wagon	—	—	37190	—	—	—	—	32164

NUMERICAL
LISTING

22 AK38 Kit is required to install this unit.

54 AK68 Kit may be required to replace original lower mounting bolt if damaged or unable to be reused.

•• This part number contains two per package.

NA — NOT AVAILABLE NF — WILL NOT FIT NR — NOT RECOMMENDED ELC — ELECTRONIC SUSPENSION AIR — AIR SUSPENSION
PART NUMBERS IN LIGHT FACE TYPE IS SUPERSEDING OR REPLACING THIS PART NUMBER



FORD — Van (½ Ton) E Series Steering Stabilizer

CYLINDER COMPLETE KIT

1994-80	E-150 Series, E-100 Series — Inc. Club Wagon	SC2912 ^{33,34}	SA1930
---------	--	-------------------------	--------

FORD — Van (¾ Ton) E Series

1991-75	E-250 Series — Inc. Club Wagon — Exc. 8600 GVW	—	—	37053	—	34900	34901	32075	32284
	<i>For Towing and Hauling</i>	—	—	—	58559 ^{••}	—	—	—	—
1991-75	E-250 Series w/ 8600 GVW — Inc. Club Wagon	—	—	—	—	34900	34901	32075	32284
1974-69	E-200 Series — Inc. Club Wagon	—	—	37190	—	—	—	—	32164

FORD — Van (¾ Ton) E Series Steering Stabilizer

CYLINDER COMPLETE KIT

1994-80	E-250 Series — Inc. Club Wagon	SC2912 ^{33,34}	SA1930
1979-74	QuadraVan (Special 4 Wheel Drive)	SC2916 ^{33,34}	SA1933

FORD — Van (1 Ton) E Series - (E-350, E-450, E-550 Series)

1991-75	E-350 Series — Inc. Club Wagon	—	—	—	—	34900	34901	32075	32284
	<i>For Towing and Hauling</i>	—	—	—	—	—	555020	—	—
1991-75	E350 Ambulance	—	—	—	—	555033	555034	—	—
	Load Assist Unit	—	—	—	—	—	555020	—	—
1974-69	E-300 Series — Inc. Club Wagon	—	—	37190	NR	—	34958	—	32164

FORD — Van (1 Ton) E Series - (E-350, E-450, E-550 Series) Steering Stabilizer

CYLINDER COMPLETE KIT

1998-80	E-350 Series w/o O.E. Steering Stabilizer — Inc. Club Wagon	SC2912 ^{33,34}	SA1930
---------	---	-------------------------	--------

FORD — Van - P Series - Parcel Delivery

1976-57	P-350, 400, 3500, 4000 — Exc. H.D. Springs	—	—	NR	NR	34803	—	—	—
1976-57	P-400 & 4000 w/ H.D. Springs	—	—	—	NR	34828	—	32283	—
1976-57	P-500, P-5000	—	—	—	NR	34828	—	32283	—
1967-60	P-100	—	—	—	—	—	—	31000	32126

FRAZER — Frazer

1955-47	All — Exc. Henry J	—	—	5751	—	—	—	—	31094
---------	--------------------	---	---	------	---	---	---	---	-------

GEO — Metro (Also see Chevrolet Metro)

1995-89	Brake Line Bracket Welded to the Strut Housing — Exc. ABS Brakes	—	—	71918 ⁴²	71852	901987 63620	901988 63619	—	—
1995-89	Brake Line Bracket Welded to the Strut Lower Mounting Bracket	—	—	71851 ⁴²	71852	901987 63620	901988 63619	—	—

33 Cylinders are sold as Replacement Cylinders for Steering Stabilizer Kits.

34 SA-19XX Shock-Mate Boot Kit (See the preceding page of the Numerical for part numbers by color.) is available for use with our Steering Stabilizer Cylinders.

42 AK51 Kit may be required to replace original lower mounting bolts and nuts if damaged or unable to be reused.

•• This part number contains two per package.

POUR LES NOTES EN FRANÇAIS, CONSULTER LA TABLE DE MATIÈRES.....PARA LAS NOTAS AL PIE DE LA PÁGINA ESPAÑOLAS REFIERA AL CONTENIDO.

GEO — Prizm

1992-89	All									
	Left Units	—	—	71858	71847 ⁴²	901944 [®] 63620	902901 63973	801858	801847 ⁴²	
	Right Units	—	—	71857	71846 ⁴²	901944 [®] 63620	902901 63973	801857	801846 ⁴²	

GEO — Spectrum

1989	All	—	—	71806 ⁴²	—	901932 63618	—	—	32203	
------	-----	---	---	---------------------	---	-----------------	---	---	-------	--

GEO — Tracker

1998-89	All — Exc. ABS Brakes	—	—	71932	37070	901994	—	801932	32316	
---------	-----------------------	---	---	-------	-------	--------	---	--------	-------	--

GMC — Caballero

1988-78	All	—	—	5840	NR	—	—	32132	—	
	<i>For Towing and Hauling</i>	—	—	58270 ^{••}	58411 ^{••}	—	—	—	MA789	
1977-73	All	—	—	5840	NR	—	—	32132	—	
	<i>For Towing and Hauling</i>	—	—	58270 ^{••}	58574 ^{••}	—	—	—	MA762	
1972-71	All	—	—	5804	NR	—	—	32132	—	
	<i>For Towing and Hauling</i>	—	—	58273 ^{••}	58574 ^{••}	—	—	—	MA762	

GMC — Caballero Steering Stabilizer

								CYLINDER COMPLETE KIT	
1977-73	O.E. Steering Stabilizer							SC2922 ³⁴	—

GMC — Jimmy - 2 W.D. Compact - Inc. S Models (also see Jimmy Full Size)

1993-83	All — Inc. 4 Door	—	911021	37019	37021	—	—	32132	32186
	<i>For Towing and Hauling</i>	—	—	58270 ^{••}	58523 ^{••}	—	—	—	MA759

GMC — Jimmy - 4 W.D. Compact - Inc. S Models (also see Jimmy Full Size)

1999-88	All Torsion Bar Mount	—	—	—	—	902992	—	—	—
1994-83	All — Inc. 4 Door	911099	911021	37099	37021	—	—	32194	32186
	<i>For Performance - Mono-Tube</i>	911514	911517	—	—	—	—	—	—
	<i>For Towing and Hauling</i>	—	—	—	58523 ^{••}	—	—	—	MA759

GMC — Jimmy - 4 W.D. Compact - Inc. S Models (also see Jimmy Full Size) Steering Stabilizer

								CYLINDER COMPLETE KIT	
1992-83	O.E. Steering Stabilizer							SC2937 ³⁴	—
1989-83	All w/o O.E. Steering Stabilizer							SC2937 ^{33,34}	SA1928

GMC — Jimmy - 2 W.D. (Full Size) (Also see Jimmy Compact)

1982-73	All	911049	911041	37049	37041	34817	34824	33033	33084
	<i>For Towing and Hauling</i>	—	—	58241 ^{••}	58578 ^{••}	—	—	—	MA743
1972-69	All	911049	911040	37049	37040	34817	34944	33033	32301
	<i>For Towing and Hauling</i>	—	—	58241 ^{••}	58527 ^{••}	—	—	—	—

33 Cylinders are sold as Replacement Cylinders for Steering Stabilizer Kits.

34 SA-19XX Shock-Mate Boot Kit (See the preceding page of the Numerical for part numbers by color.) is available for use with our Steering Stabilizer Cylinders.

42 AK51 Kit may be required to replace original lower mounting bolts and nuts if damaged or unable to be reused.

•• This part number contains two per package.

® This part number is a registered trademark of Tenneco and may not be used or reproduced without permission.

NA — NOT AVAILABLE NF — WILL NOT FIT NR — NOT RECOMMENDED ELC — ELECTRONIC SUSPENSION AIR — AIR SUSPENSION
PART NUMBERS IN LIGHT FACE TYPE IS SUPERSEDING OR REPLACING THIS PART NUMBER

PASSENGER CARS/
LIGHT TRUCKS

MAX-LIFT®
SUPPORT

RECREATIONAL
VEHICLES

RANCHO® RS5000
SHOCKS

TRAILER
RETROFIT KITS

NUMERICAL
LISTING



GMC — Jimmy - 2 W.D. (Full Size) (Also see Jimmy Compact) Steering Stabilizer

CYLINDER COMPLETE KIT

1982-69	All w/o O.E. Steering Stabilizer	SC2915 ^{33,34}	SA1932
---------	----------------------------------	-------------------------	--------

GMC — Jimmy - 4 W.D. (Full Size) (Also see Jimmy Compact)

1990-87	All — Exc. Quad Suspension <i>For Towing and Hauling</i>	911040	911041	37040	37041	34944	34824	33074	33084
		—	—	58552 ^{••}	58578 ^{••}	—	—	—	NF
1990-87	Quad Suspension								
	Inner Front (Long Shock) at Lower Mounting (2 Req'd)	911042	—	37042	—	34910	—	33086	—
	Outer Front (Short Shock) at Lower Mounting (2 Req'd)	911040	—	37040	—	34944	—	33074	—
	Rear	—	911041	—	37041	—	34824	—	33084
	<i>For Towing and Hauling</i>	—	—	—	—	—	—	—	NF
	<i>For Towing and Hauling</i>	—	—	—	58578 ^{••}	—	—	—	—
1986-81	Quad Suspension								
	Inner Front (Long Shock) at Lower Mounting (2 Req'd)	911042	—	37042	—	34910	—	33086	—
	Outer Front (Short Shock) at Lower Mounting (2 Req'd)	911040	—	37040	—	34944	—	33074	—
	Rear	—	911041	—	37041	—	34824	—	33084
	<i>For Towing and Hauling</i>	—	—	—	58578 ^{••}	—	—	—	NF
1986-76	All — Exc. Quad Suspension <i>For Towing and Hauling</i>	911040	911041	37040	37041	34944	34824	33074	33084
		—	—	58552 ^{••}	58578 ^{••}	—	—	—	NF
1975	All <i>For Towing and Hauling</i>	911040	911041	37040	37041	34944	34824	33074	33084
		—	—	58552 ^{••}	—	—	—	—	NF
1974-73	All <i>For Towing and Hauling</i>	911040	911041	37040	37041	34944	34824	33074	33084
		—	—	58552 ^{••}	58578 ^{••}	—	—	—	NF
1972-69	All <i>For Towing and Hauling</i>	—	—	37040	—	34944	34822	33074	32374
		—	—	58552 ^{••}	—	—	—	—	—

GMC — Jimmy - 4 W.D. (Full Size) (Also see Jimmy Compact) Steering Stabilizer

CYLINDER COMPLETE KIT

1991-73	Replacement Unit for OEM 3196958, 4941313, 4984618, 4993563, 22002710	SC2913 ³⁴	—
1972-69	All	SC2916 ^{33,34}	SA1933

GMC — Pickup (½ Ton) 2 W.D. (Sierra, C & R Models)

1998-87	C-1500 Series	911050	911044	37050	37044	34983	34985	32224	32225
	<i>For Performance - Mono-Tube</i>	911513	911512	—	—	—	—	—	—
	<i>For Towing and Hauling</i>	—	—	—	58600 ^{••}	—	—	—	MA764
1987	R-1500 Series <i>For Towing and Hauling</i>	911049	911041	37049	37041	34817	34824	33033	33084
		—	—	58241 ^{••}	58578 ^{••}	—	—	—	MA743
1986-73	C-1500 Series <i>For Towing and Hauling</i>	911049	911041	37049	37041	34817	34824	33033	33084
		—	—	58241 ^{••}	58578 ^{••}	—	—	—	MA743
1972-67	C-1500 Series w/ Rear Coil Spring <i>For Towing and Hauling</i>	911049	911040	37049	37040	34817	34944	33033	32301
		—	—	58241 ^{••}	58527 ^{••}	—	—	—	—
1972-67	C-1500 Series w/ Rear Leaf Spring <i>For Towing and Hauling</i>	—	—	37049	—	34817	34803	33033	31000
		—	—	58241 ^{••}	58567 ^{••}	—	—	—	MA727
1966-63	1000 Series <i>For Towing and Hauling</i>	—	—	37049	—	34817	34803	33033	31000
		—	—	58241 ^{••}	58567 ^{••}	—	—	—	MA727

33 Cylinders are sold as Replacement Cylinders for Steering Stabilizer Kits.

34 SA-19XX Shock-Mate Boot Kit (See the preceding page of the Numerical for part numbers by color.) is available for use with our Steering Stabilizer Cylinders.

•• This part number contains two per package.

POUR LES NOTES EN FRANÇAIS, CONSULTER LA TABLE DE MATIÈRES.....PARA LAS NOTAS AL PIE DE LA PÁGINA ESPAÑOLAS REFIERA AL CONTENIDO.

				
	REFLEX	SENSATRAC	STRUT MOUNTING KIT BOOT KIT	MAX-AIR® (MAXxx)
				

PASSENGER CARS/
LIGHT TRUCKS

GMC — Pickup (½ Ton) 2 W.D. (Sierra, C & R Models) — Continued

1962-60	1000 Series	—	—	37187	—	—	—	—	—
1959-57	100 Series	—	—	—	37188	—	—	31000 ¹⁴	—
1956-55	101 Series	—	—	—	—	—	—	31000	31094
1956-55	102 Series	—	—	—	37188	—	—	31000	—
1954-50	½ Ton	—	—	5826	—	—	—	—	33049

GMC — Pickup (½ Ton) 2 W.D. (Sierra, C & R Models) Steering Stabilizer

CYLINDER COMPLETE KIT

1999-87	C-1500 Series w/o OEM Steering Stabilizer							SC2914 ^{33,34}	SA1940
1989-87	R-1500 Series							SC2915 ^{33,34}	SA1932
1986-67	C-1500 Series							SC2915 ^{33,34}	SA1932
1966-60	1000 Series — Exc. 1960-62 6 Cylinder Engine							SC2915 ^{33,34}	SA1932

MAX-LIFT®
SUPPORT

GMC — Pickup (¾ Ton) 2 W.D. (Sierra, C & R Models)

2000-87	C-2500 Series — Exc. 8600 GVW <i>For Towing and Hauling</i>	911050	911044	37125	37044	34983	34985	32224	32225
		—	—	—	58600 ³³	—	—	—	MA764
2000-87	C-2500 Series H.D. Models, 8600 GVW	911050	911044	—	—	34741	34985	32362	32225
1989-87	R-2500 Series — Exc. H.D. Models, Custom Camper, & Crew Cab <i>For Towing and Hauling</i>	911049	911041	37049	37041	34817	34824	33033	33084
		—	—	—	58578 ³³	—	—	—	MA743
1989-87	R-2500 Series Crew Cab	—	—	—	—	34817	34960	33033	32384
1989-87	R-2500 Series HD Models & Custom Camper	911049	911041	37049	37041	34817	34824	33033	33084
1986-73	C-2500 Series — Exc. H.D. Models, Custom Camper, & Crew Cab <i>For Towing and Hauling</i>	911049	911041	37049	37041	34817	34824	33033	33084
		—	—	—	58578 ³³	—	—	—	MA743
1986-73	C-2500 Series Crew Cab	—	—	—	—	34817	34960	33033	32384
1986-73	C-2500 Series HD Models & Custom Camper	911049	911041	37049	37041	34817	34824	33033	33084
1972-67	C-2500 Series HD Models & Custom Camper w/ Rear Coil Spring	911049	911040	—	—	34817	34944	33033	32301
1972-67	C-2500 Series HD Models & Custom Camper w/ Rear Leaf Spring	—	—	—	—	34817	34803	33033	—
1972-67	C-2500 Series w/ Rear Coil Spring — Exc. H.D. Models & Custom Camper <i>For Towing and Hauling</i>	911049	911040	37049	37040	34817	34944	33033	32301
		—	—	—	58527 ³³	—	—	—	—
1972-67	C-2500 Series w/ Rear Leaf Spring — Exc. H.D. Models & Custom Camper <i>For Towing and Hauling</i>	—	—	37049	—	34817	34803	33033	31000
		—	—	—	58567 ³³	—	—	—	MA727
1966-63	1500 Series — Exc. H.D. Models <i>For Towing and Hauling</i>	—	—	37049	—	34817	34803	33033	31000
		—	—	—	58567 ³³	—	—	—	MA727
1966-63	1500 Series H.D. Models	—	—	—	—	34817	34803	33033	—
1962-60	1500 Series	—	—	37187	—	—	—	—	—
1959-55	150 Series	—	—	—	37188	—	—	31000 ¹⁴	—
1954-50	¾ Ton	—	—	5826	—	—	—	—	32126

RECREATIONAL
VEHICLES

RANCHO® RS5000
SHOCKS

TRAILER
RETROFIT KITS

NUMERICAL
LISTING

14 AK32 Kit is required to install this unit.

33 Cylinders are sold as Replacement Cylinders for Steering Stabilizer Kits.

34 SA-19XX Shock-Mate Boot Kit (See the preceding page of the Numerical for part numbers by color.) is available for use with our Steering Stabilizer Cylinders.

33 This part number contains two per package.

NA — NOT AVAILABLE NF — WILL NOT FIT NR — NOT RECOMMENDED ELC — ELECTRONIC SUSPENSION AIR — AIR SUSPENSION
PART NUMBERS IN LIGHT FACE TYPE IS SUPERSEDING OR REPLACING THIS PART NUMBER



GMC — Pickup (¾ Ton) 2 W.D. (Sierra, C & R Models) Steering Stabilizer

CYLINDER COMPLETE KIT

1999-87	C-2500 Series w/o O.E. Steering Stabilizer	SC2914 ^{33,34}	SA1940
1989-87	R-2500 Series — Inc. Crew Cab	SC2915 ^{33,34}	SA1932
1986-72	C-2500 Series — Inc. Crew Cab — Exc. 454 CID Engine with Oil Cooler	SC2915 ^{33,34}	SA1932
1971-67	C-2500 Series	SC2915 ^{33,34}	SA1932
1966-60	1500 Series	SC2915 ^{33,34}	SA1932

GMC — Pickup (1 Ton) 2 W.D. (Sierra, C & R Models)

2000-87	C-3500 Series — Exc. Crew Cab & 3500HD Models	911050	911044	—	—	34741	34985	32362	32225
1991-87	R-3500 Series — Inc. Crew Cab & Custom Camper	—	—	—	—	34817	34960	33033	32384
1986-73	C-3500 Series — Inc. Crew Cab & Custom Camper	—	—	—	—	34817	34960	33033	32384
1972-67	C-3500 Series — Inc. Custom Camper — Exc. 157 in. W.B.	—	—	—	—	34817	34803	33033	—
1972-67	C-3500 Series w/ 157 in. W.B.	—	—	—	—	34817	—	33033	—
1966-63	2500 Series	—	—	—	—	34817	—	33033	—

GMC — Pickup (1 Ton) 2 W.D. (Sierra, C & R Models) Steering Stabilizer

CYLINDER COMPLETE KIT

2000-87	C-3500 Series w/o OEM Steering Stabilizer — Exc. Crew Cab	SC2914 ^{33,34}	SA1940
1991-87	R-3500 Series — Inc. Crew Cab	SC2915 ^{33,34}	SA1932
1986-72	C-3500 Series — Inc. Crew Cab — Exc. 454 CID Engine with Oil Cooler	SC2915 ^{33,34}	SA1932
1971-67	C-3500 Series	SC2915 ^{33,34}	SA1932
1966-60	2500 Series	SC2915 ^{33,34}	SA1932

GMC — Pickup (½ Ton) 4 W.D. (Sierra, K & V Models)

1998-87	K-1500 Series	911043	911044	37130	37044	34798	34985	32263	32225
	For Performance - Mono-Tube For Towing and Hauling	911511	911512	—	—	—	—	—	—
		—	—	—	58600 ^{••}	—	—	—	MA764
1998-87	K-1500 Series w/ Z71 Off Road Package	911511	911512	—	—	—	—	—	—
1987	V-1500 Series — Exc. Quad Suspension	911040	911041	37040	37041	34944	34824	33074	33084
	For Towing and Hauling	—	—	58552 ^{••}	58578 ^{••}	—	—	—	MA743
1987	V-1500 Series w/ Quad Susp.								
	Inner Front (Long Shock) at Lower Mounting (2 Req'd)	911042	—	37042	—	34910	—	33086	—
	Outer Front (Short Shock) at Lower Mounting (2 Req'd)	911040	—	37040	—	34944	—	33074	—
	Rear	—	911041	—	37041	—	34824	—	33084
	For Towing and Hauling	—	—	—	58578 ^{••}	—	—	—	MA743
1986-81	K-1500 Series w/ Quad Susp.								
	Inner Front (Long Shock) at Lower Mounting (2 Req'd)	911042	—	37042	—	34910	—	33086	—
	Outer Front (Short Shock) at Lower Mounting (2 Req'd)	911040	—	37040	—	34944	—	33074	—
	Rear	—	911041	—	37041	—	34824	—	33084
	For Towing and Hauling	—	—	—	58578 ^{••}	—	—	—	MA743

33 Cylinders are sold as Replacement Cylinders for Steering Stabilizer Kits.

34 SA-19XX Shock-Mate Boot Kit (See the preceding page of the Numerical for part numbers by color.) is available for use with our Steering Stabilizer Cylinders.

•• This part number contains two per package.

POUR LES NOTES EN FRANÇAIS, CONSULTER LA TABLE DE MATIÈRES.....PARA LAS NOTAS AL PIE DE LA PÁGINA ESPAÑOLAS REFIERA AL CONTENIDO.

				
	REFLEX	SENSATRAC	STRUT MOUNTING KIT BOOT KIT	MONRO-MATIC PLUS MAX-AIR® (MAXxx)
				

PASSENGER CARS/
LIGHT TRUCKS

GMC — Pickup (1/2 Ton) 4 W.D. (Sierra, K & V Models) — Continued

1986-73	K-1500 Series — Exc. Quad Suspension <i>For Towing and Hauling</i>	911040	911041	37040	37041	34944	34824	33074	33084
		—	—	58552	58578	—	—	—	MA743
1972-69	K-1500 Series <i>For Towing and Hauling</i>	—	—	37040	—	34944	34822	33074	32374
		—	—	58552	—	—	—	—	—
1968-67	K-1500 Series	—	—	—	—	—	34822	—	32374

MAX-LIFT®
SUPPORT

GMC — Pickup (1/2 Ton) 4 W.D. (Sierra, K & V Models) Steering Stabilizer

								CYLINDER COMPLETE KIT	
1999-87	K-1500 Series w/ O.E. Steering Stabilizer							SC2942 ³⁴	—
1999-87	K-1500 Series w/o O.E. Steering Stabilizer							SC2914 ^{33,34}	SA1941
1987	V-1500 Series Replacement Unit for OEM 3196958, 4941313, 4993563, 22002710							SC2913 ³⁴	—
1986-73	K-1500 Series Replacement Unit for OEM 3196958, 4941313, 4993563, 22002710							SC2913 ³⁴	—
1972-70	K-1500 Series							SC2916 ^{33,34}	SA1933
1969-67	K-1500 Series							SC2917 ^{33,34}	SA1934
1966-60	K-1000 Series							SC2917 ^{33,34}	SA1934

RECREATIONAL
VEHICLES

GMC — Pickup (3/4 Ton) 4 W.D. (Sierra, K & V Models)

2000-87	K-2500 Series — Exc. 8600 GVW <i>For Towing and Hauling</i>	911043	911044	37130	37044	34798	34985	32263	32225
		—	—	—	58600	—	—	—	MA764
2000-87	K-2500 Series w/ 8600 GVW	911190	911044	—	—	34799	34985	32373	32225
1987	V-2500 Series — Exc. Quad Suspension <i>For Towing and Hauling</i>	911040	911041	37040	37041	34944	34824	33074	33084
		—	—	58552	58578	—	—	—	MA743
1987	V-2500 Series w/ Quad Susp. Inner Front (Long Shock) at Lower Mounting (2 Req'd)	911042	—	37042	—	34910	—	33086	—
	Outer Front (Short Shock) at Lower Mounting (2 Req'd)	911040	—	37040	—	34944	—	33074	—
	Rear <i>For Towing and Hauling</i>	—	911041	—	37041	—	34824	—	33084
		—	—	—	58578	—	—	—	MA743
1986-81	K-2500 Series w/ Quad Susp. Inner Front (Long Shock) at Lower Mounting (2 Req'd)	911042	—	37042	—	34910	—	33086	—
	Outer Front (Short Shock) at Lower Mounting (2 Req'd)	911040	—	37040	—	34944	—	33074	—
	Rear <i>For Towing and Hauling</i>	—	911041	—	37041	—	34824	—	33084
		—	—	—	58578	—	—	—	MA743
1986-73	K-2500 Series — Exc. Quad Suspension <i>For Towing and Hauling</i>	911040	911041	37040	37041	34944	34824	33074	33084
		—	—	58552	58578	—	—	—	MA743
1972-69	K-2500 Series <i>For Towing and Hauling</i>	—	—	37040	—	34944	34822	33074	32374
		—	—	58552	—	—	—	—	—
1968-67	K-2500 Series	—	—	—	—	—	34822	—	32374

RANCHO® RS5000
SHOCKS

TRAILER
RETROFIT KITS

NUMERICAL
LISTING

GMC — Pickup (3/4 Ton) 4 W.D. (Sierra, K & V Models) Steering Stabilizer

								CYLINDER COMPLETE KIT	
2000-87	K-2500 Series w/ O.E. Steering Stabilizer							SC2942 ³⁴	—
2000-87	K-2500 Series w/o O.E. Steering Stabilizer							SC2914 ^{33,34}	SA1941
1987	V-2500 Series Replacement Unit for OEM 3196958, 4941313, 4993563, 22002710							SC2913 ³⁴	—

33 Cylinders are sold as Replacement Cylinders for Steering Stabilizer Kits.

34 SA-19XX Shock-Mate Boot Kit (See the preceding page of the Numerical for part numbers by color.) is available for use with our Steering Stabilizer Cylinders.

•• This part number contains two per package.

NA — NOT AVAILABLE NF — WILL NOT FIT NR — NOT RECOMMENDED ELC — ELECTRONIC SUSPENSION AIR — AIR SUSPENSION
PART NUMBERS IN LIGHT FACE TYPE IS SUPERSEDING OR REPLACING THIS PART NUMBER



GMC — Pickup (¼ Ton) 4 W.D. (Sierra, K & V Models) Steering Stabilizer — Continued

CYLINDER COMPLETE KIT

1986-73	K-2500 Series Replacement Unit for OEM 3196958, 4941313, 4993563, 22002710	SC2913 ³⁴	—
1972-70	K-2500 Series	SC2916 ^{33,34}	SA1933
1969-67	K-2500 Series	SC2917 ^{33,34}	SA1934
1966-60	K-1500 Series	SC2917 ^{33,34}	SA1934

GMC — Pickup (1 Ton) 4 W.D. (Sierra, K & V Models)

2000-87	K-3500 Series	911190	911044	—	—	34799	34985	32373	32225
1991-87	V-3500 Series	—	—	—	—	34919	34920	32379	32380
1986-77	K-3500 Series	—	—	—	—	34919	34920	32379	32380

GMC — Pickup (1 Ton) 4 W.D. (Sierra, K & V Models) Steering Stabilizer

CYLINDER COMPLETE KIT

2000-87	K-3500 Series w/ O.E. Steering Stabilizer	SC2942 ³⁴	—
2000-87	K-3500 Series w/o OEM Steering Stabilizer	SC2914 ^{33,34}	SA1941
1991-87	V-3500 Series Replacement Unit for OEM 3196958, 4941313, 4993563, 22002710	SC2913 ³⁴	—
1986-77	K-3500 Series Replacement Unit for OEM 3196958, 4941313, 4993563, 22002710	SC2913 ³⁴	—

GMC — Safari Van - 2 W.D.

2005-85	All	911063 37063	911064 37064	37063	37064	—	—	32066	32212
	<i>For Towing and Hauling</i>	—	—	—	58598 ^{••}	—	—	—	MA758

GMC — Safari Van - 2 W.D. Steering Stabilizer

CYLINDER COMPLETE KIT

2005-85	All w/o O.E. Steering Stabilizer	SC2914 ^{33,34}	SA1948
---------	----------------------------------	-------------------------	--------

GMC — Sonoma Pickup - 2 W.D. (S-15 Series)

1993-82	All	—	911021	37019 ⁶⁰	37021	—	—	32132	32186
	<i>For Towing and Hauling</i>	—	—	58270 ^{••}	58523 ^{••}	—	—	—	MA759

GMC — Sonoma Pickup - 4 W.D. (S-15 Series)

1999-88	Torsion Bar Mount	—	—	—	—	902992	—	—	—
1993-83	All — Inc. Syclone	911099	911021	37099	37021	—	—	32194	32186
	<i>For Performance - Mono-Tube</i>	911514	911517	—	—	—	—	—	—
	<i>For Towing and Hauling</i>	—	—	—	58523 ^{••}	—	—	—	MA759

GMC — Sonoma Pickup - 4 W.D. (S-15 Series) Steering Stabilizer

CYLINDER COMPLETE KIT

2004-83	S-15 Series w/ O.E. Steering Stabilizer	SC2937 ³⁴	—
1989-83	S-15 Series w/o O.E. Steering Stabilizer	SC2937 ^{33,34}	SA1928

GMC — Suburban (½ Ton) 2 W.D. (Sierra, C & R Models)

1991-87	R-1500 Series	911049	911041	37049	37041	34817	34824	33033	33084
	<i>For Towing and Hauling</i>	—	—	58241 ^{••}	58578 ^{••}	—	—	—	MA743
1986-73	C-1500 Series	911049	911041	37049	37041	34817	34824	33033	33084
	<i>For Towing and Hauling</i>	—	—	58241 ^{••}	58578 ^{••}	—	—	—	MA743
1972-67	C-1500 Series	911049	911040	37049	37040	34817	34944	33033	32301
	<i>For Towing and Hauling</i>	—	—	58241 ^{••}	58527 ^{••}	—	—	—	—

33 Cylinders are sold as Replacement Cylinders for Steering Stabilizer Kits.

34 SA-19XX Shock-Mate Boot Kit (See the preceding page of the Numerical for part numbers by color.) is available for use with our Steering Stabilizer Cylinders.

60 Special Application: This unit does NOT require a Boot due to Clearance.

•• This part number contains two per package.

POUR LES NOTES EN FRANÇAIS, CONSULTER LA TABLE DE MATIÈRES.....PARA LAS NOTAS AL PIE DE LA PÁGINA ESPAÑOLAS REFIERA AL CONTENIDO.



PASSENGER CARS/
LIGHT TRUCKS

GMC — Suburban (½ Ton) 2 W.D. (Sierra, C & R Models) — Continued

1966-63	1000 Series <i>For Towing and Hauling</i>	—	—	37049	—	34817	34803	33033	31000
		—	—	58241**	58567**	—	—	—	MA727
1962-60	1000 Series	—	—	37187	—	—	—	—	—
1959-57	100 Series	—	—	—	37188	—	—	31000 ¹⁴	—

GMC — Suburban (½ Ton) 2 W.D. (Sierra, C & R Models) Steering Stabilizer

CYLINDER COMPLETE KIT

1991-87	R-1500 Series						SC2915 ^{33,34}	SA1932	
1986-67	C-1500 Series						SC2915 ^{33,34}	SA1932	
1966-60	1500 Series — Exc. 1960-62 6 Cylinder Engine						SC2915 ^{33,34}	SA1932	

MAX-LIFT®
SUPPORT

GMC — Suburban (¾ Ton) 2 W.D. (Sierra, C & R Models)

1991-87	R-2500 Series — Exc. H.D. Models <i>For Towing and Hauling</i>	911049	911041	37049	37041	34817	34824	33033	33084
		—	—	—	58578**	—	—	—	MA743
1991-87	R-2500 Series H.D. Models	911049	911041	37049	37041	34817	34824	33033	33084
1986-73	C-2500 Series — Exc. H.D. Models <i>For Towing and Hauling</i>	911049	911041	37049	37041	34817	34824	33033	33084
		—	—	—	58578**	—	—	—	MA743
1986-73	C-2500 Series H.D. Models	911049	911041	37049	37041	34817	34824	33033	33084
1972-67	C-2500 Series — Exc. H.D. Models <i>For Towing and Hauling</i>	911040	911049	37049	37040	34817	34944	33033	32301
		—	—	—	58527**	—	—	—	—
1972-67	C-2500 Series H.D. Models	911040	911049	—	—	34817	34944	33033	32301
1966-63	1500 Series — Exc. H.D. Models <i>For Towing and Hauling</i>	—	—	37049	—	34817	34803	33033	31000
		—	—	—	58567**	—	—	—	MA727
1966-63	1500 Series H.D. Models	—	—	—	—	34817	34803	33033	—
1962-60	1500 Series	—	—	37187	—	—	—	—	—
1959-57	150 Series	—	—	—	37188	—	—	31000 ¹⁴	—

RECREATIONAL
VEHICLES

GMC — Suburban (¾ Ton) 2 W.D. (Sierra, C & R Models) Steering Stabilizer

CYLINDER COMPLETE KIT

1991-87	R-2500 Series						SC2915 ^{33,34}	SA1932	
1986-72	C-2500 Series — Exc. 454 CID Engine with Oil Cooler						SC2915 ^{33,34}	SA1932	
1971-67	C-2500 Series						SC2915 ^{33,34}	SA1932	
1966-60	1500 Series — Exc. 1960-62 6 Cylinder Engine						SC2915 ^{33,34}	SA1932	

RANCHO® RS5000
SHOCKS

GMC — Suburban (½ Ton) 4 W.D. (K & V Models)

1991-87	V-1500 Series — Exc. Quad Suspension <i>For Towing and Hauling</i>	911040	911041	37040	37041	34944	34824	33074	33084
		—	—	58552**	—	—	—	—	MA743
1991-87	V-1500 Series w/ Quad Susp. Inner Front (Long Shock) at Lower Mounting (2 Req'd)	911042	—	37042	—	34910	—	33086	—
	Outer Front (Short Shock) at Lower Mounting (2 Req'd)	911040	—	37040	—	34944	—	33074	—
	Rear	—	911041	—	37041	—	34824	—	33084
	<i>For Towing and Hauling</i>	—	—	—	—	—	—	—	MA743

TRAILER
RETROFIT KITS

NUMERICAL
LISTING

14 AK32 Kit is required to install this unit.

33 Cylinders are sold as Replacement Cylinders for Steering Stabilizer Kits.

34 SA-19XX Shock-Mate Boot Kit (See the preceding page of the Numerical for part numbers by color.) is available for use with our Steering Stabilizer Cylinders.

** This part number contains two per package.

NA — NOT AVAILABLE NF — WILL NOT FIT NR — NOT RECOMMENDED ELC — ELECTRONIC SUSPENSION AIR — AIR SUSPENSION
PART NUMBERS IN LIGHT FACE TYPE IS SUPERSSEDING OR REPLACING THIS PART NUMBER



GMC — Suburban (½ Ton) 4 W.D. (K & V Models) — Continued

1986-81	K-1500 Series w/ Quad Susp.								
	Inner Front (Long Shock) at Lower Mounting (2 Req'd)	911042	—	37042	—	34910	—	33086	—
	Outer Front (Short Shock) at Lower Mounting (2 Req'd)	911040	—	37040	—	34944	—	33074	—
	Rear	—	911041	—	37041	—	34824	—	33084
	<i>For Towing and Hauling</i>	—	—	—	58578 ³³	—	—	—	MA743
1986-73	K-1500 Series — Exc. Quad Suspension	911040	911041	37040	37041	34944	34824	33074	33084
	<i>For Towing and Hauling</i>	—	—	58552 ³³	58578 ³³	—	—	—	MA743
1972-69	K-1500 Series	—	—	37040	—	34944	34822	33074	32374
	<i>For Towing and Hauling</i>	—	—	58552 ³³	—	—	—	—	—
1968-67	K-1500 Series	—	—	—	—	—	34822	—	32374

GMC — Suburban (½ Ton) 4 W.D. (K & V Models) Steering Stabilizer

CYLINDER COMPLETE KIT

1991-87	V-1500 Series Replacement Unit for OEM 3196958, 4941313, 4993563, 22002710	SC2913 ³⁴	—
1986-73	K-1500 Series Replacement Unit for OEM 3196958, 4941313, 4993563, 22002710	SC2913 ³⁴	—
1972-70	K-1500 Series	SC2916 ^{33,34}	SA1933
1969-67	K-1500 Series	SC2917 ^{33,34}	SA1934
1966-60	K-1000 Series	SC2917 ^{33,34}	SA1934

GMC — Suburban (¾ Ton) 4 W.D. (K & V Models)

1991-87	V-2500 Series — Exc. Quad Suspension	911040	911041	37040	37041	34944	34824	33074	33084
	<i>For Towing and Hauling</i>	—	—	58552 ³³	—	—	—	—	MA743
1991-87	V-2500 Series w/ Quad Susp.								
	Inner Front (Long Shock) at Lower Mounting (2 Req'd)	911042	—	37042	—	34910	—	33086	—
	Outer Front (Short Shock) at Lower Mounting (2 Req'd)	911040	—	37040	—	34944	—	33074	—
	Rear	—	911041	—	37041	—	34824	—	33084
	<i>For Towing and Hauling</i>	—	—	—	—	—	—	—	MA743
1986-81	K-2500 Series w/ Quad Susp.								
	Inner Front (Long Shock) at Lower Mounting (2 Req'd)	911042	—	37042	—	34910	—	33086	—
	Outer Front (Short Shock) at Lower Mounting (2 Req'd)	911040	—	37040	—	34944	—	33074	—
	Rear	—	911041	—	37041	—	34824	—	33084
	<i>For Towing and Hauling</i>	—	—	—	58578 ³³	—	—	—	MA743
1986-73	K-2500 Series — Exc. Quad Suspension	911040	911041	37040	37041	34944	34824	33074	33084
	<i>For Towing and Hauling</i>	—	—	58552 ³³	58578 ³³	—	—	—	MA743
1972-69	K-2500 Series	—	—	37040	—	34944	34822	33074	32374
	<i>For Towing and Hauling</i>	—	—	58552 ³³	—	—	—	—	—
1968-67	K-2500 Series	—	—	—	—	—	34822	—	32374

GMC — Suburban (¾ Ton) 4 W.D. (K & V Models) Steering Stabilizer

CYLINDER COMPLETE KIT



1999-87	K-2500 Series w/o O.E. Steering Stabilizer	SC2914 ^{33,34}	SA1941
---------	--	-------------------------	--------

33 Cylinders are sold as Replacement Cylinders for Steering Stabilizer Kits.

34 SA-19XX Shock-Mate Boot Kit (See the preceding page of the Numerical for part numbers by color.) is available for use with our Steering Stabilizer Cylinders.

³³ This part number contains two per package.

POUR LES NOTES EN FRANÇAIS, CONSULTER LA TABLE DE MATIÈRES.....PARA LAS NOTAS AL PIE DE LA PÁGINA ESPAÑOLAS REFIERA AL CONTENIDO.

										
---	---	---	---	---	---	---	--	---	---	---



GMC — Suburban (¾ Ton) 4 W.D. (K & V Models) Steering Stabilizer — Continued

CYLINDER COMPLETE KIT

1991-87	V-2500 Series Replacement Unit for OEM 3196958, 4941313, 4993563, 22002710	SC2913 ³⁴	—
1986-73	K-2500 Series Replacement Unit for OEM 3196958, 4941313, 4993563, 22002710	SC2913 ³⁴	—
1972-70	K-2500 Series	SC2916 ³⁴	SA1933
1969-67	K-2500 Series	SC2917 ^{33,34}	SA1934
1966-60	K-1500 Series	SC2917 ^{33,34}	SA1934

GMC — Tracker

1998-89	All — Exc. ABS Brakes	—	—	71932	37070	901994	—	801932	32316
---------	-----------------------	---	---	-------	-------	--------	---	--------	-------

GMC — Van (½ Ton) Savana & G Models - Inc. Rally & Vandura

1995-86	G-1500 Series <i>For Towing and Hauling</i>	911090	911091	37090	37091	34839	34910	33076	33086
		—	—	58575 ^{••}	—	—	—	—	MA817
1985-78	G-1500 Series <i>For Towing and Hauling</i>	911090	911091	37090	37091	34839	34910	33076	33086
		—	—	58575 ^{••}	58595 ^{••}	—	—	—	MA817
1977-71	G-1500 Series <i>For Towing and Hauling</i>	—	—	37090	—	34839	34803	33076	31000
		—	—	58575 ^{••}	—	—	—	—	—
1970	G-1500 Series w/ I Beam Susp.	—	—	37188	—	—	34803	—	31000
1970	G-1500 Series w/ Ind. Susp. <i>For Towing and Hauling</i>	—	—	37090	—	34839	34803	33076	31000
		—	—	58575 ^{••}	—	—	—	—	—
1969-67	G-1500 Series	—	—	37188	—	—	34803	—	31000
1966-64	G-1000 HandiVan	—	—	37188	37040	—	34944	—	32301

GMC — Van (½ Ton) Savana & G Models - Inc. Rally & Vandura Steering Stabilizer

CYLINDER COMPLETE KIT

1995-86	G-1500 Series Replacement Unit for OEM 4993564	SC2951 ³⁴	—
1995-71	G-1500 Series w/o OEM Steering Stabilizer	SC2915 ^{33,34}	SA1932
1970	G-1500 Series w/ Ind. Susp.	SC2915 ^{33,34}	SA1932

GMC — Van (¾ Ton) Savana & G Models - Inc. Rally & Vandura

1995-85	G-2500 Series — Exc. H.D. Models <i>For Towing and Hauling</i>	911090	911091	37090	37091	34839	34910	33076	33086
		—	—	58575 ^{••}	—	—	—	—	MA817
1995-78	G-2500 Series H.D. Models	911090	911091	37090	37091	34839	34910	33076	33086
1986-78	G-2500 Series — Exc. H.D. Models <i>For Towing and Hauling</i>	911090	911091	37090	37091	34839	34910	33076	33086
		—	—	58575 ^{••}	58595 ^{••}	—	—	—	MA817
1977-71	G-2500 Series — Exc. H.D. Models <i>For Towing and Hauling</i>	—	—	37090	—	34839	34803	33076	31000
		—	—	58575 ^{••}	—	—	—	—	—
1977-71	G-2500 Series H.D. Models	—	—	—	—	34839	34803	33076	—
1970	G-2500 Series H.D. Models w/ Ind. Susp.	—	—	—	—	34839	34803	33076	—
1970	G-2500 Series w/ I Beam Susp.	—	—	37188	—	—	34803	—	31000
1970	G-2500 Series w/ Ind. Susp. — Exc. H.D. Models <i>For Towing and Hauling</i>	—	—	37090	—	34839	34803	33076	31000
		—	—	58575 ^{••}	—	—	—	—	—
1969-67	G-2500 Series	—	—	37188	—	—	34803	—	31000

GMC — Van (¾ Ton) Savana & G Models - Inc. Rally & Vandura Steering Stabilizer

CYLINDER COMPLETE KIT

1995-86	G-2500 Series Replacement Unit for OEM 4993564	SC2951 ³⁴	—
---------	--	----------------------	---

33 Cylinders are sold as Replacement Cylinders for Steering Stabilizer Kits.

34 SA-19XX Shock-Mate Boot Kit (See the preceding page of the Numerical for part numbers by color.) is available for use with our Steering Stabilizer Cylinders.

•• This part number contains two per package.

NA — NOT AVAILABLE NF — WILL NOT FIT NR — NOT RECOMMENDED ELC — ELECTRONIC SUSPENSION AIR — AIR SUSPENSION
PART NUMBERS IN LIGHT FACE TYPE IS SUPERSEDING OR REPLACING THIS PART NUMBER

PASSENGER CARS/
LIGHT TRUCKS

MAX-LIFT®
SUPPORT

RECREATIONAL
VEHICLES

RANCHO® RS5000
SHOCKS

TRAILER
RETROFIT KITS

NUMERICAL
LISTING



GMC — Van (¼ Ton) Savana & G Models - Inc. Rally & Vandura Steering Stabilizer — Continued

		CYLINDER COMPLETE KIT	
1995-71	G-2500 Series w/o O.E. Steering Stabilizer	SC2915 ^{33,34}	SA1932
1979-77	K-Van (Special 4 Wheel Drive)	SC2916 ^{33,34}	SA1933
1970	G-2500 Series w/ Ind. Susp.	SC2915 ^{33,34}	SA1932

GMC — Van (1 Ton) Savana & G Models - Inc. Rally & Vandura

1995-79	G-3500 Series Chopped Van w/ Rear Dual Wheels	—	—	—	—	34839	34929	33076	—
	Load Assist Unit	—	—	—	—	555035	555036	—	—
1991-78	G-3500 Series — Exc. Chopped Van	—	—	—	—	34839	34910	33076	33086
	Load Assist Unit	—	—	—	—	555035	555038	—	—
1978-75	G-3500 Series Chopped Van w/ Rear Dual Wheels	—	—	—	—	34839	—	33076	—
	Load Assist Unit	—	—	—	—	555035	—	—	—
1977-70	G-3500 Series — Exc. Chopped Van	—	—	—	—	34839	34803	33076	—
	Load Assist Unit	—	—	—	—	555035	—	—	—

GMC — Van (1 Ton) Savana & G Models - Inc. Rally & Vandura Steering Stabilizer

		CYLINDER COMPLETE KIT	
1995-86	G-3500 Series Replacement Unit for OEM 4993564	SC2951 ³⁴	—
1995-71	G-3500 Series w/o O.E. Steering Stabilizer	SC2915 ^{33,34}	SA1932

GMC — Van - (½ Ton) P Series Step Van

1984-73	P-1500 Series	911049	911041	37049	37041	34817	34824	33033	33084
	For Towing and Hauling	—	—	58241 [⦿]	58578 [⦿]	—	—	—	MA743
1972-68	P-1500 Series	911049	911040	37049	37040	34817	34944	33033	32301
	For Towing and Hauling	—	—	58241 [⦿]	58527 [⦿]	—	—	—	—
1967-63	P-1000 Series	—	—	37049	—	34817	34803	33033	31000
	For Towing and Hauling	—	—	58241 [⦿]	58567 [⦿]	—	—	—	MA727
1962-60	P-1000 Series	—	—	—	—	—	—	31000 ¹⁴	—

GMC — Van - (¾ Ton) P Series Step Van

1989-73	P-2500 Series — Exc. H.D. Models	911049	911041	37049	37041	34817	34824	33033	33084
	For Towing and Hauling	—	—	—	58578 [⦿]	—	—	—	MA743
1989-73	P-2500 Series H.D. Models	911049	911041	—	—	34817	34824	33033	33084
1972-68	P-2500 Series — Exc. H.D. Models	—	—	37049	—	34817	34803	33033	31000
	For Towing and Hauling	—	—	—	58567 [⦿]	—	—	—	MA727
1972-68	P-2500 Series H.D. Models	—	—	—	—	34817	34803	33033	—

GMC — Van - (1 Ton) P Series Step Van

1999-86	P-3500 (P62) Series w/ Monobeam Front Susp.	—	—	—	—	34912	34960	—	32384
1999-73	P-3500 (P32) Series — Exc. Monobeam Front Suspension	—	—	—	—	34736	34960	32361	32384
1985	P-3500 (P42) Series w/ Monobeam Front Susp.	—	—	—	—	34929	34960	—	32384
1972-68	P-3500 Series — Exc. 157 in. W.B.	—	—	—	—	34817	34803	33033	—
1972-68	P-3500 Series w/ 157 in. W.B.	—	—	—	—	34817	—	33033	—





14 AK32 Kit is required to install this unit.

33 Cylinders are sold as Replacement Cylinders for Steering Stabilizer Kits.

34 SA-19XX Shock-Mate Boot Kit (See the preceding page of the Numerical for part numbers by color.) is available for use with our Steering Stabilizer Cylinders.

⦿ This part number contains two per package.

POUR LES NOTES EN FRANÇAIS, CONSULTER LA TABLE DE MATIÈRES.....PARA LAS NOTAS AL PIE DE LA PÁGINA ESPAÑOLAS REFIERA AL CONTENIDO.











				
				

GMC — Van - (1 Ton) P Series Step Van Steering Stabilizer



















CYLINDER COMPLETE KIT

1999-85	P-3500 (P42 / P62) Series w/ Monobeam Front Susp. w/ OEM No. 22024068, 22046454	SC2913 ³⁴	—
---------	---	----------------------	---









HONDA — Accord

1989-86	All	—	—	71829	71227 ⁷³	 901940 TM	 901961	—	—
	Lower Shock Bushing	—	—	—	—	—	 903915	—	—
1985-82	All	—	—	71757	71758	 901933  63621	 901961  63621	—	—
1981-79	All	—	—	—	71722	—  63621	 901961  63621	—	—

HONDA — Civic

1991-89	Sedan & Hatchback	—	—	71844	71231 ⁵³	 901940 TM	 901940 TM	—	—
	Lower Shock Bushing	—	—	—	—	—	 906916	—	—
1991-89	Station Wagon (2 & 4 W.D.) — Inc. Wagon	—	—	71870	71238 ⁵³	 901940 TM	 901940 TM	—	—
	Lower Shock Bushing	—	—	—	—	—	 906916	—	—
1988	Sedan & Hatchback	—	—	71830	71228 ⁷³	 901940 TM	 901940 TM	—	—
	Lower Shock Bushing	—	—	—	—	—	 906915	—	—
1988	Station Wagon (2 & 4 W.D.) — Inc. Wagon	—	—	—	71232 ⁷³	—	 901940 TM	—	—
	Lower Shock Bushing	—	—	—	—	—	 906915	—	—
1987-85	Station Wagon 4 W.D.	—	—	71796 ^{8,40}	5774	—	—	—	—
1987-84	Sedan & Hatchback	—	—	71795 ⁸	71218 ⁷³	 901939	 901961	—	—
	Lower Shock Bushing	—	—	—	—	—	 906915	—	—
1987-84	Station Wagon 2 W.D. — Inc. Wagon	—	—	71796 ⁸	71219 ⁷³	 901939	 901961	—	—
	Lower Shock Bushing	—	—	—	—	—	 906915	—	—
1983-80	1300 CVCC Hatchback	—	—	71725	71726	—	 901961	—	—
1983-80	1500 CVCC Sedan, Coupe & Hatchback	—	—	71725	71726	—	 901961	—	—
1983-80	1500 CVCC Station Wagon	—	—	71725	—	—	—	—	32207
1979-76	1500 CVCC Station Wagon	—	—	—	—	—	—	—	32207
1975	1200 Station Wagon — Exc. Late 1975 w/ Sealed Strut	—	—	—	—	—	—	—	32207
1975	1500 CVCC Station Wagon w/ Sealed Strut	—	—	—	—	—	—	—	32207

HONDA — CRX

1991-89	All	—	—	71844	71231 ⁵³	 901940 TM	 901940 TM	—	—
	Lower Shock Bushing	—	—	—	—	—	 906916	—	—
1988	All	—	—	71830	71228 ⁷³	 901940 TM	 901940 TM	—	—
	Lower Shock Bushing	—	—	—	—	—	 906915	—	—
1987-84	All	—	—	71795 ⁸	71218 ⁷³	 901939	 901961	—	—
	Lower Shock Bushing	—	—	—	—	—	 906915	—	—

HONDA — Prelude

1991-88	All — Inc. 4 Wheel Steer	—	—	71829	71229	 901940 TM	 902950	—	—
---------	--------------------------	---	---	-------	-------	--	--	---	---

8 A spring compressor is NOT needed to change struts on this vehicle.

34 SA-19XX Shock-Mate Boot Kit (See the preceding page of the Numerical for part numbers by color.) is available for use with our Steering Stabilizer Cylinders.

40 AK49 Kit is required to install this unit.

53 AK70 Kit may be required to replace original lower mounting bolt and bushing if damaged or unable to be reused.

73 AK63 Kit may be required to replace original lower mounting bolt and bushing if damaged or unable to be reused.

TM This part number is a trademark of Tenneco and may not be used or reproduced without permission.

NA — NOT AVAILABLE NF — WILL NOT FIT NR — NOT RECOMMENDED ELC — ELECTRONIC SUSPENSION AIR — AIR SUSPENSION
PART NUMBERS IN LIGHT FACE TYPE IS SUPERSEDING OR REPLACING THIS PART NUMBER

PASSENGER CARS/
LIGHT TRUCKS

MAX-LIFT®
SUPPORT

RECREATIONAL
VEHICLES

RANCHO® RS5000
SHOCKS

TRAILER
RETROFIT KITS

NUMERICAL
LISTING



HONDA — Prelude — Continued

1987-83	All	—	—	71807	71758	901940™	901961 63621	—	—
---------	-----	---	---	-------	-------	---------	-----------------	---	---

HUDSON

1954-53	Jet	—	—	—	—	—	—	—	31125
1954-48	All — Exc. Jet	—	—	—	—	—	—	—	31094
1947-40	All	—	—	—	—	—	—	—	31000

HYUNDAI — Excel

1989-86	All w/o Sealed Strut	—	—	73248	5877	901937 63620	—	—	33090
---------	----------------------	---	---	-------	------	-----------------	---	---	-------

HYUNDAI — Pony (Canadian)

1987-84	All	—	—	—	—	—	—	—	32207
---------	-----	---	---	---	---	---	---	---	-------

HYUNDAI — Sonata

1994-89	All	—	—	71887	71235	901976 63619	902964	—	—
---------	-----	---	---	-------	-------	-----------------	--------	---	---

IMPERIAL — Crown

1970	All	—	—	5811	—	—	—	—	32128
1969-67	All	—	—	5811	—	—	—	—	32073
	<i>For Towing and Hauling</i>	—	—	—	58577	••	—	—	MA757
1966-55	All	—	—	—	—	—	—	—	31131
	<i>For Towing and Hauling</i>	—	—	—	58496	••	—	—	MA704

IMPERIAL — Custom

1963-59	All	—	—	—	—	—	—	—	31131
	<i>For Towing and Hauling</i>	—	—	—	58496	••	—	—	MA704

IMPERIAL — LeBaron

1975-74	All	—	—	—	—	—	—	31176	32073
	<i>For Towing and Hauling</i>	—	—	—	58577	••	—	—	MA757
1973-70	All	—	—	5811	—	—	—	—	32128
1969-67	All	—	—	5811	—	—	—	—	32073
	<i>For Towing and Hauling</i>	—	—	—	58577	••	—	—	MA757
1966-57	All	—	—	—	—	—	—	—	31131
	<i>For Towing and Hauling</i>	—	—	—	58496	••	—	—	MA704

INTERNATIONAL — Metro Series, Multi-Stop Series

1975-73	Multi-Stop Series MS-1210 & 1510	—	—	NR	NR	—	34803	—	—
1972-66	Metro Series M-700, 800, 900-U, 1000 & 1100 — Exc. Rear Axle Code 4016	—	—	—	—	34803	34803	31094	31000
1972-66	Metro Series M-700, 800, 900-U, 1000 & 1100 w/ Axle code 4016	—	—	—	—	34803	34803	31094	—
1972-66	Metro Series M-1200 w/ 14016 Regular Rear Springs 14020 Rear Axle Code	—	—	—	—	34803	34803	31000	—
1972-66	Metro Series M-1400 & M & MA-1500 w/ Rear Shock Absorber Code 03728	—	—	—	—	—	—	31000	31000
1967-58	Metro Lite Series SA-120, AB-120, SA-140, AB-140	—	—	—	—	—	—	31000	31000

•• This part number contains two per package.

TM This part number is a trademark of Tenneco and may not be used or reproduced without permission.

POUR LES NOTES EN FRANÇAIS, CONSULTER LA TABLE DE MATIÈRES.....PARA LAS NOTAS AL PIE DE LA PÁGINA ESPAÑOLAS REFIERA AL CONTENIDO.

											
---	---	---	---	---	---	---	--	---	---	---	---

MONROE
Reflex

MONROE
SENSATRAC
LOAD ADJUSTING

GAS-MAGNUM®
STRUT MOUNTING KIT
BOOT KIT

MONROE
MONRO-MATIC PLUS™
MAX-AIR®
(MAXxx)

PASSENGER CARS/
LIGHT TRUCKS

INTERNATIONAL — Metro Series, Multi-Stop Series — Continued

1965-63	Metro Mite Series AM-80, CMU-85, CM-75, 80, 110, 112 After Chassis No. 8739	—	—	—	—	—	—	32207	—
1965-58	Metro Lite Series AM, SM-120	—	—	—	—	—	—	31094	31000
1965-58	Metro Lite Series AM, SM-130	—	—	—	—	—	—	31094	—
1965-58	Metro Van SM, AM, AMC-150	—	—	—	—	—	—	31094	—
1962-59	Metro Mite Series AM-80, CMU-85, CM-75, 80, 110, 112 Before Chassis No. 8739	—	—	—	—	—	—	31094	—

MAX-LIFT®
SUPPORT

INTERNATIONAL — Pickups - ½ Ton - 2 W.D.

1975-74	150 Series 100 Series 200 Series Pickup & Travelall	—	—	—	—	34831	34803	—	31000
1975-74	500 Series	—	—	—	—	—	34828	—	32283
1973-69	1000-D, 1010 — Inc. Travelall <i>For Towing and Hauling</i>	—	—	NF	—	—	34803	—	31000
		—	—	—	58567	—	—	—	MA727
1973-69	1100-D, 1110 — Inc. Travelall <i>For Towing and Hauling</i>	—	—	NF	—	—	34803	31000	31000
		—	—	—	58567	—	—	—	MA727
1973-69	1200-D, 1210 — Inc. Travelall <i>For Towing and Hauling</i>	—	—	—	—	34803	34803	31000	31000
		—	—	—	58567	—	—	—	MA727
1972-69	1300-D, 1310 — Exc. Motorhome Chassis <i>For Towing and Hauling</i>	—	—	NR	NR	—	34803	—	—
		—	—	—	58567	—	—	—	MA727
1972-69	1500-D, 1510 — Exc. Motorhome Chassis	—	—	NR	NR	—	34828	—	32283
1968-67	1200 B & C Travelette w/ 166 in. W.B.	—	—	NF	—	—	34828	32207	32283
1968-66	900, 1100, 1200, 1300, 1500 A, B, & C — Inc. Travelall & Travelette — Exc. Travelette w/166 inch Wheel Base <i>For Towing and Hauling</i>	—	—	NF	—	—	34803	32207	31000
		—	—	—	58567	—	—	—	MA727
1968-61	C-100, C, D-1000, 1000 A,B & C — Inc. Travelall <i>For Towing and Hauling</i>	—	—	NF	—	—	34803	—	31000
		—	—	—	58567	—	—	—	MA727
1965	D-900, 1100, 1200, 1300 — Inc. Travelall <i>For Towing and Hauling</i>	—	—	NF	—	—	34803	32207	31000
		—	—	—	58567	—	—	—	MA727
1964-61	C-110, 120, 130, 900, 1100, 1200, 1300 — Inc. Travelall <i>For Towing and Hauling</i>	—	—	NF	—	—	34803	32207	31000
		—	—	—	58567	—	—	—	MA727
1956-49	L, R, S-100, 110, 120 — Inc. Travelall	—	—	—	—	—	—	31000	31000
1956-49	L, R, S-130 & LB, RB-140 Series	—	—	—	—	—	—	31000	—
1956-49	LM, RM, SM-120 Series	—	—	—	—	—	—	31094	31000
1956-49	LM, RM, SM-150 Series	—	—	—	—	—	—	31094	—

RECREATIONAL
VEHICLES

RANCHO® RS5000
SHOCKS

TRAILER
RETROFIT KITS

NUMERICAL
LISTING

INTERNATIONAL — Pickups - ½ Ton - 2 W.D. Steering Stabilizer

1975-74	100, 150, 200 — Inc. Travelall	CYLINDER COMPLETE KIT	
		SC2915 ^{33,34}	SA1932

INTERNATIONAL — Pickups - ½ Ton - 4 W.D.

1975-74	100, 150, 200 Pickup & Travelall	—	—	—	—	34803	—	31000	—
---------	----------------------------------	---	---	---	---	-------	---	-------	---

33 Cylinders are sold as Replacement Cylinders for Steering Stabilizer Kits.

34 SA-19XX Shock-Mate Boot Kit (See the preceding page of the Numerical for part numbers by color.) is available for use with our Steering Stabilizer Cylinders.

•• This part number contains two per package.

NA — NOT AVAILABLE NF — WILL NOT FIT NR — NOT RECOMMENDED ELC — ELECTRONIC SUSPENSION AIR — AIR SUSPENSION
PART NUMBERS IN LIGHT FACE TYPE IS SUPERSEDING OR REPLACING THIS PART NUMBER

											
						GAS-MAGNUM® STRUT MOUNTING KIT BOOT KIT					

INTERNATIONAL — Pickups - ½ Ton - 4 W.D. — Continued

1973-69	1100-D, 1110, 1200-D, 1210 — Inc. Travelall <i>For Towing and Hauling</i>	—	—	NF	—	—	34803	31000	31000
		—	—	—	58567 ^{••}	—	—	—	MA727
1973-69	1300-D, 1310 <i>For Towing and Hauling</i>	—	—	NR	NR	—	34803	—	—
		—	—	—	58567 ^{••}	—	—	—	MA727
1968-67	1200 B & C Travelette w/ 166 in. W.B.	—	—	—	—	34803	34828	31000	32283
1968-66	1100, 1200, 1300 A, B, & C — Inc. Travelall & Travelette — Exc. Travelette w/166 inch Wheel Base <i>For Towing and Hauling</i>	—	—	—	—	34803	34803	31000	31000
		—	—	—	58567 ^{••}	—	—	—	MA727
1965	D-1100, D-1200 — Inc. Travelall <i>For Towing and Hauling</i>	—	—	—	—	34803	34803	31000	31000
		—	—	—	58567 ^{••}	—	—	—	MA727
1964-61	C-110, 120, 1100, 1200 — Inc. Travelall <i>For Towing and Hauling</i>	—	—	—	—	34803	34803	31000	31000
		—	—	—	58567 ^{••}	—	—	—	MA727
1960-59	B-120	—	—	—	—	—	—	31000	31000
1958-57	A-120, A-124	—	—	—	—	—	—	31000	—

INTERNATIONAL — Pickups - ½ Ton - 4 W.D. Steering Stabilizer

		CYLINDER COMPLETE KIT	
1975-74	100, 150, 200 — Inc. Travelall	SC2916 ^{33,34}	SA1933
1973-70	1100-D, 1110 — Inc. Travelall	SC2916 ^{33,34}	SA1933
1973-70	1200-D, 1210 — Inc. Travelall	SC2916 ^{33,34}	SA1933
1969	1100-D, 1110, 1200-D, 1210 — Inc. Travelall	SC2917 ^{33,34}	SA1934
1968-66	1100, 1200 A, B & C — Inc. Travelall & Travelette	SC2917 ^{33,34}	SA1934
1965-57	A, B, C, D-110, 120, 1100, 1200 — Inc. Travelall	SC2917 ^{33,34}	SA1934

INTERNATIONAL — Scout II

1980-76	Scout Terra & Traveller (2 & 4 W.D.) <i>For Towing and Hauling</i>	—	—	—	—	34911	34803	32080	31000
		—	—	—	58567 ^{••}	—	—	—	MA727
1980-71	Scout II (2 & 4 W.D.) <i>For Towing and Hauling</i>	—	—	—	—	34911	34803	32080	31000
		—	—	—	58567 ^{••}	—	—	—	MA727
1971-69	Scout 800, 800A & 800B Series (2 & 4 W.D.)	—	—	—	5753	—	—	32207	—
1968-65	Scout C-80 & 800 Series (2 & 4 W.D.)	—	—	—	5753	—	—	32207	—
1964-61	Scout 800 Series (2 & 4 W.D.)	—	—	—	—	—	—	32207	—

INTERNATIONAL — Scout II Steering Stabilizer

		CYLINDER COMPLETE KIT	
1980-76	Scout Terra & Traveler 2 W.D. w/ Tubular Front Axle	SC2916 ^{33,34}	SA1933
1980-76	Scout Terra & Traveler 4 W.D.	SC2916 ^{33,34}	SA1933
1980-71	Scout II 4 W.D.	SC2916 ^{33,34}	SA1933
1971-61	Scout C-80, 800 A & B 4 W.D.	SC2917 ^{33,34}	SA1934

ISUZU — Amigo - 2 W.D.

1995-89	All	—	—	37022	37029	—	—	32217	31094
---------	-----	---	---	-------	-------	---	---	-------	-------

ISUZU — I-Mark

1991-88	Lotus Susp.	—	—	71806 ⁴²	—	901932	—	—	—
---------	-------------	---	---	---------------------	---	--------	---	---	---



33 Cylinders are sold as Replacement Cylinders for Steering Stabilizer Kits.

34 SA-19XX Shock-Mate Boot Kit (See the preceding page of the Numerical for part numbers by color.) is available for use with our Steering Stabilizer Cylinders.

42 AK51 Kit may be required to replace original lower mounting bolts and nuts if damaged or unable to be reused.

•• This part number contains two per package.

POUR LES NOTES EN FRANÇAIS, CONSULTER LA TABLE DE MATIÈRES.....PARA LAS NOTAS AL PIE DE LA PÁGINA ESPAÑOLAS REFIERA AL CONTENIDO.

PASSENGER CARS/
LIGHT TRUCKS

ISUZU — I-Mark — Continued

1991-85	All — Exc. Lotus Suspension	—	—	71806 ⁴²	—	901932	—	—	32203
1984-83	All	—	—	—	5900	—	—	32153	—
1982	All	—	—	—	—	—	—	32153	—
1981	All	—	—	—	5900	—	—	32153	—

ISUZU — Impulse

1989-83	All	—	—	—	—	—	—	32153	—
---------	-----	---	---	---	---	---	---	-------	---

ISUZU — Pickup - 2 W.D.

1995-81	All	911047 37047	—	37047	37029	—	—	32206	31094
	<i>For Towing and Hauling</i>	—	—	—	58497 ^{••}	—	—	—	MA728

MAX-LIFT[®]
SUPPORT

ISUZU — Pickup - 2 W.D. Steering Stabilizer

1988-82	Replacement Unit for OEM 9421469-0, 9421469-2								SC2936 ³⁴	—
---------	---	--	--	--	--	--	--	--	----------------------	---

CYLINDER COMPLETE KIT

RECREATIONAL
VEHICLES

ISUZU — Pickup - 4 W.D.

1995-89	All	—	—	37022	37029	—	—	32217	31094
	<i>For Towing and Hauling</i>	—	—	—	58497 ^{••}	—	—	—	MA728
1988-81	All	—	—	—	—	—	—	32113	31094
	<i>For Towing and Hauling</i>	—	—	—	58497 ^{••}	—	—	—	MA728

ISUZU — Pickup - 4 W.D. Steering Stabilizer

1988-82	Replacement Unit for OEM 9421469-0, 9421469-2								SC2936 ³⁴	—
---------	---	--	--	--	--	--	--	--	----------------------	---

CYLINDER COMPLETE KIT

RANCHO[®] RS5000
SHOCKS

ISUZU — Trooper & Trooper II

1991-87	All	—	—	37022	37024	—	—	32217	33049
1986-84	All	—	—	—	—	—	—	32113	31094
	<i>For Towing and Hauling</i>	—	—	—	58497 ^{••}	—	—	—	—

JAGUAR — V-12

1974-72	4 Units Required on Rear	—	—	39004	39003	—	—	—	—
---------	--------------------------	---	---	-------	-------	---	---	---	---

JAGUAR — XJ6

Sep 94-87	All — Exc. Automatic Leveling System	—	—	39005	39007	—	—	—	—
1986-68	All 4 Units Required on Rear	—	—	39004	39003	—	—	—	—

TRAILER
RETROFIT KITS

JAGUAR — XJ12

Feb 93-72	All 4 Units Required on Rear	—	—	39004	39003	—	—	—	—
-----------	------------------------------	---	---	-------	-------	---	---	---	---

JAGUAR — XJS

1996-72	4 Units Required on Rear	—	—	39004	39003	—	—	—	—
---------	--------------------------	---	---	-------	-------	---	---	---	---

NUMERICAL
LISTING

JEEP — Cherokee

1990-84	XJ	911026 37026	911027 37027	37026	37027	—	—	32196	32197
	<i>For Towing and Hauling</i>	—	—	—	58594 ^{••}	—	—	—	MA765

34 SA-19XX Shock-Mate Boot Kit (See the preceding page of the Numerical for part numbers by color.) is available for use with our Steering Stabilizer Cylinders.

42 AK51 Kit may be required to replace original lower mounting bolts and nuts if damaged or unable to be reused.

•• This part number contains two per package.

NA — NOT AVAILABLE NF — WILL NOT FIT NR — NOT RECOMMENDED ELC — ELECTRONIC SUSPENSION AIR — AIR SUSPENSION
PART NUMBERS IN LIGHT FACE TYPE IS SUPERSEDING OR REPLACING THIS PART NUMBER

JEEP — Cherokee — Continued

1983-78	All	—	—	—	—	34958	34958	32164	32164
	<i>For Towing and Hauling</i>	—	—	—	58592 [⦿]	—	—	—	MA730
1977-76	All	—	—	—	—	34958	34958	32164	32164
	<i>For Towing and Hauling</i>	—	—	—	—	—	—	—	MA730
1975	All	—	—	—	—	34958	—	32164	—
1974	All	—	—	—	—	34958	34904	32164	—

JEEP — Cherokee Steering Stabilizer

		CYLINDER COMPLETE KIT	
2001-84	Replacement Unit for OEM 22025058, 8952-002-739, J3236097, 52087640, 52087827	SC2928 ³⁴	—
1983-74	4 W.D. Replacement Unit for OEM 4975500, 5352687, 8129434, J8129434	SC2911 ³⁴	—
1983-74	Replacement Unit for OEM 4975423, 4975424	SC2940 ³⁴	—

JEEP — CJ Series

1986-82	CJ-5, CJ-6, CJ-7 Jeep	—	—	—	—	34958	34803	32164	31000
1981-76	CJ-5, CJ-6, CJ-7 Jeep	—	—	—	—	34904	34905	32207	32377
1975-73	CJ-5, CJ-6 Jeep	—	—	—	—	34904	34905	32207	32377
1975-65	CJ-5A, CJ-6A Tuxedo Park Mark IV Jeep	—	—	—	—	—	—	32207	31000
1972-55	CJ-5, CJ-6 Jeep	—	—	—	—	—	—	32207	31000
1965-45	CJ-2A, 3A, 3B Jeep	—	—	—	—	—	—	32207	32207

JEEP — CJ Series Steering Stabilizer

		CYLINDER COMPLETE KIT	
1986-73	CJ-5, CJ-6, CJ-7 Jeep Replacement Unit for OEM 4975423, 4975424	SC2940 ³⁴	—
1979-72	CJ-5, CJ-6, CJ-7 Jeep w/o OEM Steering Stabilizer	SC2917 ^{33,34}	SA1934

JEEP — Comanche Pickup - 2 W.D. (MJ Series)

1990-87	All	911026 37026	—	37026	37029	—	—	32196	31094
1986	All 2 W.D.	—	—	—	—	—	—	32196	31000
1986	All 4 W.D.	911026 37026	—	37026	37029	—	—	32196	31094

JEEP — Comanche Pickup - 2 W.D. (MJ Series) Steering Stabilizer

		CYLINDER COMPLETE KIT	
1992-86	Replacement Unit for OEM 22025058, 8952-002-739, J3236097, 52087640, 52087827	SC2928 ³⁴	—

JEEP — DJ Dispatcher Jeep

1974-55	DJ-5, DJ-6 Jeep(Dispatcher)	—	—	—	—	—	—	32207	31000
1969-56	DJ3A Jeep(Dispatcher)	—	—	—	—	—	—	32207	32207

JEEP — DJ Dispatcher Jeep Steering Stabilizer

		CYLINDER COMPLETE KIT	
1974-72	Replacement Unit for OEM 4975423, 4975424 Dispatcher & Postal Vehicle	SC2940 ³⁴	—

JEEP — FC Series Truck



1965-61	FC-150	—	—	—	—	—	—	31000	32207
1965-61	FC-170	—	—	—	—	—	—	31000	31000
1960-57	FC-150	—	—	—	—	—	—	32207	31000

33 Cylinders are sold as Replacement Cylinders for Steering Stabilizer Kits.

34 SA-19XX Shock-Mate Boot Kit (See the preceding page of the Numerical for part numbers by color.) is available for use with our Steering Stabilizer Cylinders.

⦿ This part number contains two per package.

POUR LES NOTES EN FRANÇAIS, CONSULTER LA TABLE DE MATIÈRES.....PARA LAS NOTAS AL PIE DE LA PÁGINA ESPAÑOLAS REFIERA AL CONTENIDO.

										
---	---	---	---	---	---	---	--	---	---	---



GAS-MAGNUM®
STRUT MOUNTING KIT
BOOT KIT



JEEP — FC Series Truck — Continued

1960-57	FC-170	—	—	—	—	—	—	31000	31000
---------	--------	---	---	---	---	---	---	-------	-------

JEEP — FC Series Truck Steering Stabilizer

1959-47	All 4 W.D.							CYLINDER COMPLETE KIT	
								SC2917 ^{33,34}	SA1934

JEEP — Gladiator (J Series)

1973-66	J-2000, J-3000, & J-4000 Series	—	—	—	—	34803	34958	31094	32164
1973-63	J-200 & 300 Series w/ Rear Dual Wheels	—	—	—	—	—	—	31094	—
1965-63	J-200 & 300 Series — Exc. Torsion Bar Front Suspension	—	—	—	—	—	—	31094	31000
1965-63	J-200 & 300 Series w/ Torsion Bar Front Suspension	—	—	—	—	—	—	—	31000

JEEP — Gladiator (J Series) Steering Stabilizer

1973-63	J-200, J-300, J-2000, J-3000, J-4000 Series w/ Tubular Front Axle — Exc. 4 W.D.							CYLINDER COMPLETE KIT	
								SC2917 ^{33,34}	SA1934
1969-60	J-200, J-300, J-2000, J-3000, J-4000 Series 4 W.D.							SC2917 ^{33,34}	SA1934

JEEP — Grand Wagoneer

1991-84	All	—	—	—	—	34958	34958	32164	32164
	<i>For Towing and Hauling</i>	—	—	—	58592 ^{••}	—	—	—	MA730

JEEP — Grand Wagoneer Steering Stabilizer

1991-88	Replacement Unit for OEM 4975423, 4975424							CYLINDER COMPLETE KIT	
								SC2940 ³⁴	—
1991-84	Replacement Unit for OEM 4975500, 5352687, 8129434, J8129434							SC2911 ³⁴	—

JEEP — Jeepster (Inc. Commando)

1973-69	C101 w/ Forward Steering	—	—	—	—	—	—	31000	31094
1969-67	C101	—	—	—	—	—	—	31000	31000
1951-48	All	—	—	5752	—	—	—	—	31000

JEEP — Jeepster (Inc. Commando) Steering Stabilizer

1973-72	C101 w/ Forward Steering							CYLINDER COMPLETE KIT	
								SC2917 ^{33,34}	SA1934

JEEP — Military Jeep

1968-54	MD Series	—	—	—	—	—	—	32207	31000
1953-50	MC Series	—	—	—	—	—	—	32207	32207
1949-41	MA & MB Series — Inc. Ford	—	—	—	—	—	—	32207	32207

JEEP — Pickup Series

1962-55	2 W.D. — Exc. 1 Ton	—	—	—	—	—	—	32207	31094
1962-49	4 W.D. — Exc. 1 Ton	—	—	—	—	—	—	32207	31094
1962-47	1 Ton Pickup (2 & 4 W.D.)	—	—	—	—	—	—	32207	31094
1954-47	2WD — Exc. 1 Ton	—	—	5752	—	—	—	—	31000

33 Cylinders are sold as Replacement Cylinders for Steering Stabilizer Kits.

34 SA-19XX Shock-Mate Boot Kit (See the preceding page of the Numerical for part numbers by color.) is available for use with our Steering Stabilizer Cylinders.

•• This part number contains two per package.

NA — NOT AVAILABLE NF — WILL NOT FIT NR — NOT RECOMMENDED ELC — ELECTRONIC SUSPENSION AIR — AIR SUSPENSION
PART NUMBERS IN LIGHT FACE TYPE IS SUPERSEDING OR REPLACING THIS PART NUMBER

PASSENGER CARS/
LIGHT TRUCKS

MAX-LIFT®
SUPPORT

RECREATIONAL
VEHICLES

RANCHO® RS5000
SHOCKS

TRAILER
RETROFIT KITS

NUMERICAL
LISTING



JEEP — Pickup Series Steering Stabilizer

CYLINDER COMPLETE KIT

1959-47	1 Ton Pickup (4 W.D.)	SC2917 ^{33,34}	SA1934
---------	-----------------------	-------------------------	--------

JEEP — Pioneer Pickup (J Series)

1988-78	J-10 & J-20 Series <i>For Towing and Hauling</i>	—	—	—	—	34958	34958	32164	32164
		—	—	—	—	—	—	—	MA730
1977-74	J-10 & J-20 Series	—	—	—	—	34958	34958	32164	32164

JEEP — Pioneer Pickup (J Series) Steering Stabilizer

CYLINDER COMPLETE KIT

1988-76	J-20 Series 4 W.D. Replacement Unit for OEM 4975500, 5352687, 8129434, J8129434	SC2911 ³⁴	—
1988-75	J-10 & J-20 Series Replacement Unit for OEM 4975423, 4975424	SC2940 ³⁴	—
1988-74	J-10 Series 4 W.D. Replacement Unit for OEM 4975500, 5352687, 8129434, J8129434	SC2911 ³⁴	—

JEEP — Scrambler (CJ8 Series)

1986-82	All	—	—	—	—	34958	34803	32164	31000
1981	All	—	—	—	—	34904	34905	32207	32377

JEEP — Scrambler (CJ8 Series) Steering Stabilizer

CYLINDER COMPLETE KIT

1986-82	All w/o O.E. Steering Stabilizer	SC2917 ^{33,34}	SA1934
1986-82	Replacement Unit For OEM 4975423, 4975424, J0940105	SC2940 ³⁴	—

JEEP — Wagoneer

1990-84	XJ — Exc. Grand Wagoneer	911026 37026	911027 37027	37026	37027	—	—	32196	32197
	<i>For Towing and Hauling</i>	—	—	—	58594 ^{••}	—	—	—	MA765
1983-76	All	—	—	—	—	34958	34958	32164	32164
	<i>For Towing and Hauling</i>	—	—	—	58592 ^{••}	—	—	—	MA730
1975	All	—	—	—	—	34958	—	32164	—
1974	All	—	—	—	—	34958	34904	32164	—
1973-63	All — Exc. 1963-65 Torsion Bar Front Suspension	—	—	—	—	—	—	31094	32207
1965-63	Torsion Bar Front Suspension	—	—	—	—	—	—	—	32207

JEEP — Wagoneer Steering Stabilizer

CYLINDER COMPLETE KIT

1990-84	Replacement Unit for OEM 22025058, 8952-002-739, J3236097, 52087640, 52087827 — Exc. Grand Wagoneer	SC2928 ³⁴	—
1990-74	4 W.D. Replacement Unit for OEM 4975500, 5352687, 8129434, J8129434	SC2911 ³⁴	—
1990-74	Replacement Unit for OEM 4975423, 4975424	SC2940 ³⁴	—
1969-63	All — Exc. Torsion Bar Front Suspension	SC2917 ^{33,34}	SA1934

JEEP — Wrangler

1995-87	YJ	—	—	37120	37121	—	—	32219	32220
---------	----	---	---	-------	-------	---	---	-------	-------

JEEP — Wrangler Steering Stabilizer

CYLINDER COMPLETE KIT

2006-87	Replacement Unit for OEM 22025058, 8952-002-739, J3236097, 52087640, 52087827, 52088960, 52088959, 52088959AA	SC2928 ³⁴	—
---------	---	----------------------	---

33 Cylinders are sold as Replacement Cylinders for Steering Stabilizer Kits.

34 SA-19XX Shock-Mate Boot Kit (See the preceding page of the Numerical for part numbers by color.) is available for use with our Steering Stabilizer Cylinders.

•• This part number contains two per package.

POUR LES NOTES EN FRANÇAIS, CONSULTER LA TABLE DE MATIÈRES.....PARA LAS NOTAS AL PIE DE LA PÁGINA ESPAÑOLAS REFIERA AL CONTENIDO.

JEEP — YJ Series (Canadian) Steering Stabilizer

CYLINDER COMPLETE KIT

1996-86	Replacement Unit for OEM 22025058, 8952-002-739, J3236097, 52087640, 52087827, 52088960, 52088959, 52088959AA							SC2928 ³⁴	—
---------	---	--	--	--	--	--	--	----------------------	---

KAISER — Henry J

1954-51	All	—	—	—	—	—	—	31176	32207
---------	-----	---	---	---	---	---	---	-------	-------

LAND ROVER — Range Rover

1989-84	Range Rover — Exc. Air Susp.	—	—	37191	37192	—	—	—	—
---------	------------------------------	---	---	-------	-------	---	---	---	---

LINCOLN — Capri

1956-52	All	—	—	5751	—	—	—	—	—
---------	-----	---	---	------	---	---	---	---	---

LINCOLN — Continental

1994-88	Continental - For Converting Air Suspension to Coil Spring Suspension	—	—	■99■	■99■	—	—	—	—
1994-88	Continental - Replacement Struts for Coil Spring Conversion Kit (90001)	—	—	30136	30138	Ⓜ901926 63621	Ⓜ902997 63621	—	—
1989-86	Continental Limousine <i>For Towing and Hauling</i>	—	—	5969	5967	—	—	32317	33136 MA815 ⁶⁴
1987-82	Continental — Exc. Limousine	—	—	71756 ^{1,8,78}	5861	Ⓜ901971 63621	—	—	32162
1985-82	Continental Limousine <i>For Towing and Hauling</i>	—	—	5969	5967	—	—	32317	33136 MA815 ⁷
1981-80	Continental <i>For Towing and Hauling</i>	—	—	5801	5803	—	—	32066	33049 MA805 ⁷
1979-70	All — Exc. Mark Series <i>For Towing and Hauling</i>	—	—	5801	5803	—	—	32066	33049 MA700
1969-64	All — Exc. Mark Series	—	—	5762	5772	—	—	—	—
1963-61	All <i>For Towing and Hauling</i>	—	—	5762	—	—	—	—	31131 MA704
1956-52	All — Exc. Mark Series	—	—	5751	—	—	—	—	—
1951-49	All	—	—	5751	—	—	—	—	31094

LINCOLN — Cosmopolitan

1954-52	All	—	—	5751	—	—	—	—	—
1951-49	All	—	—	5751	—	—	—	—	31094

LINCOLN — Mark Series

1993-84	Mark VII — Inc. LSC	—	—	71756 ^{1,8,78}	5861	Ⓜ901971 63621	—	—	32162
1983-80	Mark VI <i>For Towing and Hauling</i>	—	—	5801	5803	—	—	32066	33049 MA805
1979-77	Mark V <i>For Towing and Hauling</i>	—	—	5801	5839	—	—	32066	—

- 1 AK27 Kit may be required to replace original lower mounting bolts and nuts if damaged or unable to be reused.
- 7 AK23 Adaptor Kit is required when replacing Air Adjustable Shock Absorbers on cars equipped with an Automatic Leveling System.
- 8 A spring compressor is NOT needed to change struts on this vehicle.
- 34 SA-19XX Shock-Mate Boot Kit (See the preceding page of the Numerical for part numbers by color.) is available for use with our Steering Stabilizer Cylinders.
- 64 AK14 Adaptor Kit is required when replacing Air Adjustable Shock Absorbers on cars equipped with an Automatic Leveling System.
- 78 AK74 Kit is required on cars equipped with ABS Brakes.
- 99 Conversion Kit converts a four corner air suspension to a four corner coil spring suspension. Requires one kit per vehicle. See Appendix C.
- Ⓜ This part number contains two per package.

NA — NOT AVAILABLE NF — WILL NOT FIT NR — NOT RECOMMENDED ELC — ELECTRONIC SUSPENSION AIR — AIR SUSPENSION
PART NUMBERS IN LIGHT FACE TYPE IS SUPERSEDING OR REPLACING THIS PART NUMBER

PASSENGER CARS/
LIGHT TRUCKS

MAX-LIFT®
SUPPORT

RECREATIONAL
VEHICLES

RANCHO® RS5000
SHOCKS

TRAILER
RETROFIT KITS

NUMERICAL
LISTING

LINCOLN — Mark Series — Continued

1976-72	Mark IV	—	—	5801	5839	—	—	32066	—
	<i>For Towing and Hauling</i>	—	—	58263 ⁷	—	—	—	—	—
1971-68	Mark III	—	—	5801	5803	—	—	32066	33049
	<i>For Towing and Hauling</i>	—	—	58263 ⁷	58510 ⁷	—	—	—	MA700

LINCOLN — Premier

1956	All	—	—	5751	—	—	—	—	—
------	-----	---	---	------	---	---	---	---	---









LINCOLN — Town Car

1989-86	All — Exc. Limousine	—	—	5960	5961	—	—	33127	33128
	<i>For Towing and Hauling</i>	—	—	58263 ⁷	58568 ⁷	—	—	—	MA815 ⁶⁴
1989-86	Limousine	—	—	5969	5967	—	—	32317	33136
	<i>For Towing and Hauling</i>	—	—	—	58568 ⁷	—	—	—	MA815 ⁶⁴
1985-82	Limousine	—	—	5969	5967	—	—	32317	33136
	<i>For Towing and Hauling</i>	—	—	—	58568 ⁷	—	—	—	MA815 ⁷
1985-81	All — Exc. Limousine	—	—	5960	5961	—	—	33127	33128
	<i>For Towing and Hauling</i>	—	—	58263 ⁷	58568 ⁷	—	—	—	MA815 ⁷













LINCOLN — Versailles

1980-77	All	—	—	5809	—	—	—	33053	32103
	<i>For Towing and Hauling</i>	—	—	—	—	—	—	—	MA709

MAZDA — 323

1989-87	Station Wagon	—	—	71888 ⁴²	—	 901930  63618	—	—	—
1989-86	Sedan & Hatchback — Exc. All Wheel Drive & ASA (Adjustable Shock Absorber)	—	—	71888 ⁴²	71889 ⁴²	 901930  63618	 901959  63618	—	—
1989-86	Sedan & Hatchback w/ All Wheel Drive	—	—	71888 ⁴²	—	 901930  63618	—	—	—
1989-86	Sedan & Hatchback w/ ASA (Adjustable Shock Absorber) — Exc. All Wheel Drive	—	—	71888 ⁶⁶	71889 ⁶⁶	—	—	—	—

MAZDA — 626

1992-88	Sedan & Hatchback — Exc. 4 Wheel Steer, Adjustable Suspension, & Auto Trans.	—	—	71837 ⁴²	71838 ⁴²	 902935  63622	 901960  63619	801837 ⁴²	—
	Upper Spring Seat	—	—	—	—	 903905	—	—	—
1992-88	Sedan & Hatchback w/ Auto. Trans. — Exc. 4 Wheel Steer & Adjustable Suspension	—	—	71837 ⁴²	71838 ⁴²	 901999 ²⁷  63622	 901960  63619	801837 ⁴²	—
	Upper Spring Seat	—	—	—	—	 903905	—	—	—
1992-88	Sedan w/ AAS (Auto Adjust Suspension)	—	—	71837 ⁶⁶	71631 ⁶⁶	—	—	801837 ⁶⁶	—
1988	Sedan w/ 4 Wheel Steer	—	—	71837 ⁴²	—	—	—	801837 ⁴²	—
	Upper Spring Seat	—	—	—	—	 63622  903905	—	—	—

- 7 AK23 Adaptor Kit is required when replacing Air Adjustable Shock Absorbers on cars equipped with an Automatic Leveling System.
 27 Vehicles with VIN No. JM1...589236 on use 902935
 42 AK51 Kit may be required to replace original lower mounting bolts and nuts if damaged or unable to be reused.
 64 AK14 Adaptor Kit is required when replacing Air Adjustable Shock Absorbers on cars equipped with an Automatic Leveling System.
 66 Procedures for replacing Electronic Adjustable Suspension with non-adjustable product see Appendix A.
⁷ This part number contains two per package.

POUR LES NOTES EN FRANÇAIS, CONSULTER LA TABLE DE MATIÈRES.....PARA LAS NOTAS AL PIE DE LA PÁGINA ESPAÑOLAS REFIERA AL CONTENIDO.

MAZDA — 626 — Continued

1987-86	Sedan, Coupe & Hatchback — Exc. Auto. Trans. & AAS (Auto Adjust Suspension)	—	—	71761 ⁴²	71762 ⁴²	902939 63619	— 63619	—	—
1987-86	Sedan, Coupe & Hatchback w/ Auto. Trans. — Exc. AAS (Auto Adjust Suspension)	—	—	71761 ⁴²	71762 ⁴²	— 63619	— 63619	—	—
1987-83	Sedan w/ AAS (Auto Adjust Suspension)	—	—	ELC ⁶⁶	ELC ⁶⁶	—	—	—	—
1985-83	Hatchback — Exc. AAS (Auto Adjust Suspension)								
	Left Units	—	—	71761 ⁴²	71762 ⁴²	902939 63619	902943 63619	—	—
	Right Units	—	—	71761 ⁴²	71762 ⁴²	902939 63619	902942 63619	—	—
1985-83	Sedan 4 Door — Exc. AAS (Auto Adjust Suspension)								
	Left Units	—	—	71761 ⁴²	71762 ⁴²	902939 63619	902943 63619	—	—
	Right Units	—	—	71761 ⁴²	71762 ⁴²	902939 63619	902942 63619	—	—
1982-79	Sedan & Coupe From Chassis No. CB2MS-543879	—	—	72860	5882	902934 63620	—	—	—
1979	Sedan & Coupe To Chassis No. CB2MS-543879	—	—	—	5882	—	—	—	—

MAZDA — 808

1977-71	Station Wagon	—	—	—	5826	—	—	—	—
---------	---------------	---	---	---	------	---	---	---	---

MAZDA — 929

1991-88	AAS (Auto Adjust Suspension)	—	—	71850 ⁶⁶	71237 ⁶⁶	—	—	—	—
1989-88	All — Exc. AAS (Auto Adjust Suspension)	—	—	71850	71237	902960	902966	—	—

MAZDA — GLC

1985-81	Hatchback & Sedan	—	—	71888 ⁴²	71730 ⁴²	901930 63620	901959 63619	—	—
1983-80	Station Wagon	—	—	72861	—	—	—	—	31069
	<i>For Towing and Hauling</i>	—	—	—	58539 ^{••}	—	—	—	MA705
1980	Hatchback & Sedan	—	—	72861	—	—	—	—	—
1979-78	Station Wagon	—	—	—	—	—	—	—	31069
	<i>For Towing and Hauling</i>	—	—	—	58539 ^{••}	—	—	—	MA705

MAZDA — Mizer

1977-76	Station Wagon	—	—	—	5826	—	—	—	—
---------	---------------	---	---	---	------	---	---	---	---

MAZDA — MPV Van - 2 W.D.

1994-89	All — Exc. Automatic Rear Air Leveling System	—	—	71913	37075	902921	—	—	32309
	<i>For Towing and Hauling</i>	—	—	—	—	—	—	—	MA774

⁴² AK51 Kit may be required to replace original lower mounting bolts and nuts if damaged or unable to be reused.

⁶⁶ Procedures for replacing Electronic Adjustable Suspension with non-adjustable product see Appendix A.

^{••} This part number contains two per package.

NA — NOT AVAILABLE NF — WILL NOT FIT NR — NOT RECOMMENDED ELC — ELECTRONIC SUSPENSION AIR — AIR SUSPENSION
PART NUMBERS IN LIGHT FACE TYPE IS SUPERSEDING OR REPLACING THIS PART NUMBER

PASSENGER CARS/
LIGHT TRUCKS

MAX-LIFT®
SUPPORT

RECREATIONAL
VEHICLES

RANCHO® RS5000
SHOCKS

TRAILER
RETROFIT KITS











NUMERICAL
LISTING

MAZDA — MPV Van - 4 W.D.

1994-89	All — Exc. Automatic Rear Air Leveling System <i>For Towing and Hauling</i>	—	—	71965	37076	 902921	—	—	32308
		—	—	—	—	—	—	—	MA818

MAZDA — MX6

1992-88	Coupe — Exc. 4 Wheel Steer, Adjustable Suspension, & Auto Trans. Upper Spring Seat	—	—	71837 ⁴²	71838 ⁴²	 902935  63622	 901960  63619	801837 ⁴²	—
		—	—	—	—	 903905	—	—	—
1992-88	Coupe GT w/ AAS (Auto Adjust Suspension)	—	—	71837 ⁶⁶	71631 ⁶⁶	—	—	801837 ⁶⁶	—
1992-88	Coupe w/ Auto. Trans. — Exc. 4 Wheel Steer & Adjustable Suspension Upper Spring Seat	—	—	71837 ⁴²	71838 ⁴²	 901999 ²⁷  63622	 901960  63619	801837 ⁴²	—
		—	—	—	—	 903905	—	—	—
1991-89	Coupe w/ 4 Wheel Steer	—	—	71837 ⁴²	—	 63622	—	801837 ⁴²	—

MAZDA — Pickup - 2 W.D. Series

1989-86	B2200, B2600, B2000 <i>For Towing and Hauling</i>	—	—	37022	37073	—	—	32217	31094
		—	—	—	—	—	—	—	MA812
1984-72	B2200, B2000, B1600, B1800 <i>For Towing and Hauling</i>	—	—	—	—	—	—	32258	31125
		—	—	—	—	—	—	—	MA739
1978-74	Rotary Pickup <i>For Towing and Hauling</i>	—	—	—	—	—	—	32258	31125
		—	—	—	—	—	—	—	MA739





MAZDA — Pickup - 4 W.D. Series

1993-87	B2600	—	—	37016	37017	—	—	32221	32222
---------	-------	---	---	-------	-------	---	---	-------	-------

MAZDA — RX-3

1977-71	Station Wagon	—	—	—	5826	—	—	—	—
---------	---------------	---	---	---	------	---	---	---	---



MAZDA — RX7

1991-86	Coupe & Convertible — Exc. AAS (Auto Adjust Suspension)	—	—	71804	71217	 902974  63620	 902975	—	—
1990-89	Coupe & Convertible Turbo w/ AAS (Auto Adjust Suspension)	—	—	71804 ⁶⁶	71217 ⁶⁶	—	—	—	—
1988-86	Coupe & Convertible GXL w/ AAS (Auto Adjust Suspension)	—	—	71804 ⁶⁶	71217 ⁶⁶	—	—	—	—
1985- Nov 80	Coupe — Exc. GSL-SE	—	—	72869	5881	 902934  63620	—	—	—
Oct 80- 78	Coupe	—	—	—	5881	—	—	—	—

MERCEDES BENZ — 190E Series

1993-84	All	—	—	71808	39001	 902902	—	—	—
---------	-----	---	---	-------	-------	---	---	---	---

MERCEDES BENZ — 200 Series

1993-85	200T, 200TD (W124) Wagon	—	—	71808 ⁸	—	 902902	—	—	—
1993-84	200, 200D (W124) Sedan	—	—	71808 ⁸	39001	 902902	—	—	—
1985-78	200T (W123) Wagon	—	—	39002	—	—	—	—	—
1984-76	200, 200D (W123) Sedan	—	—	39002	39006	—	—	—	—
1976-68	200, 200D (W115) Sedan	—	—	39030	39032	—	—	—	—

8 A spring compressor is NOT needed to change struts on this vehicle.

27 Vehicles with VIN No. JM1...589236 on use 902935

42 AK51 Kit may be required to replace original lower mounting bolts and nuts if damaged or unable to be reused.

66 Procedures for replacing Electronic Adjustable Suspension with non-adjustable product see Appendix A.

POUR LES NOTES EN FRANÇAIS, CONSULTER LA TABLE DE MATIÈRES.....PARA LAS NOTAS AL PIE DE LA PÁGINA ESPAÑOLAS REFIERA AL CONTENIDO.

MERCEDES BENZ — 220 Series

1984-76	220D (W123) Sedan	—	—	39002	39006	—	—	—	—
1978-68	220, 220D (W115) Wagon	—	—	39030	39006	—	—	—	—
1976-68	220, 220D (W115) Sedan	—	—	39030	39032	—	—	—	—

MERCEDES BENZ — 230 Series

1993-87	230CE (C124) Coupe	—	—	71808 ⁸	39001	902902	—	—	—
1993-85	230TE (W124) Wagon	—	—	71808 ⁸	—	902902	—	—	—
1993-84	230E (W124) Sedan	—	—	71808 ⁸	39001	902902	—	—	—
1985-78	230T, 230TE (W123) Wagon	—	—	39002	—	—	—	—	—
1984-76	230 (W123) Sedan	—	—	39002	39006	—	—	—	—
1984-76	230C, 230CE (C123) Coupe	—	—	39002	39006	—	—	—	—
1976-73	230-4 (W115) Sedan	—	—	39030	39032	—	—	—	—
1976-73	230-4 (W115) Wagon	—	—	39030	39006	—	—	—	—
1976-68	230-6 (W115) Sedan	—	—	39030	39032	—	—	—	—

MERCEDES BENZ — 240 Series

1985-78	240TD (W123) Wagon	—	—	39002	—	—	—	—	—
1984-76	240D (W123) Sedan	—	—	39002	39006	—	—	—	—
1978-73	240D (W115) Wagon	—	—	39030	39006	—	—	—	—
1976-73	240D (W115) Sedan	—	—	39030	39032	—	—	—	—

MERCEDES BENZ — 250 Series

1993-85	250TD (W124) Wagon	—	—	71808 ⁸	—	902902	—	—	—
1993-84	250D (W124) Sedan	—	—	71808 ⁸	39001	902902	—	—	—
1985-78	250T (W123) Wagon	—	—	39002	—	—	—	—	—
1984-76	250 (W123) Sedan	—	—	39002	39006	—	—	—	—
1976-73	250C, 250CE (W114) Coupe	—	—	39030	39032	—	—	—	—
1975-68	250 (W114) Sedan	—	—	39030	39032	—	—	—	—

MERCEDES BENZ — 260 Series

1993-86	260E (W124) Sedan w/ 4 Matic (4 X 4)	—	—	—	39001	—	—	—	—
1993-84	260E (W124) Sedan — Exc. 4 Matic (4 x 4)	—	—	71808 ⁸	39001	902902	—	—	—
1991-85	260SE (W126) Sedan — Exc. Hydromat Suspension	—	—	39002	39006	—	—	—	—

MERCEDES BENZ — 280 Series

1985-80	280S, 280SE, 280SEL (W126) Sedan — Exc. Hydromat Suspension	—	—	39002	39006	—	—	—	—
1985-78	280TE (W123) Wagon	—	—	39002	—	—	—	—	—
1985-74	280SL, 280SLC (W107) Coupe	—	—	39030	39006	—	—	—	—
1984-76	280, 280E (W123) Sedan	—	—	39002	39006	—	—	—	—
1984-76	280C, 280CE (C123) Coupe	—	—	39002	39006	—	—	—	—
1980-Sep 72	280S, 280SE, 280SEL (W116) Sedan — Exc. Hydromat Suspension	—	—	39002	39006	—	—	—	—
1976-73	280C, 280CE (W115) Coupe	—	—	39030	39032	—	—	—	—
1976-73	280E (W115) Sedan	—	—	39030	39032	—	—	—	—

MERCEDES BENZ — 300 Series

1993-87	300CE (C124) Coupe & Convertible	—	—	71808 ⁸	39001	902902 63640	—	—	—
---------	----------------------------------	---	---	--------------------	-------	-----------------	---	---	---

8 A spring compressor is NOT needed to change struts on this vehicle.

NA — NOT AVAILABLE NF — WILL NOT FIT NR — NOT RECOMMENDED ELC — ELECTRONIC SUSPENSION AIR — AIR SUSPENSION
PART NUMBERS IN LIGHT FACE TYPE IS SUPERSEDING OR REPLACING THIS PART NUMBER

PASSENGER CARS/
LIGHT TRUCKS

MAX-LIFT®
SUPPORT

RECREATIONAL
VEHICLES

RANCHO® RS5000
SHOCKS

TRAILER
RETROFIT KITS

NUMERICAL
LISTING



MERCEDES BENZ — 300 Series — Continued

1993-86	300E, 300D (W124) Sedan w/ 4 Matic (4 X 4)	—	—	—	39001	—	—	—	—
1993-85	300TE, 300TD (W124) Wagon — Exc. 4 Matic (4 x 4)	—	—	71808 ⁸	—	902902 63640	—	—	—
1993-84	300E, 300D (W124) Sedan — Exc. 4 Matic (4 x 4)	—	—	71808 ⁸	39001	902902 63640	—	—	—
1991-85	300SD, 300SDL, 300SE, 300SEL (W126) Sedan — Exc. Hydromat Suspension	—	—	39002	39006	—	—	—	—
1989-80	300SL (W107) Coupe	—	—	39030	39006	—	—	—	—
1985-78	300TD (W123) Wagon	—	—	39002	—	—	—	—	—
1984-76	300C, 300CD (C123) Coupe	—	—	39002	39006	—	—	—	—
1984-76	300D (W123) Sedan	—	—	39002	39006	—	—	—	—
1980-78	300S, 300SD (W116) Sedan	—	—	39002	39006	—	—	—	—

MERCEDES BENZ — 350 Series

1991-85	350S, 350SD (W126) Sedan — Exc. Hydromat Suspension	—	—	39002	39006	—	—	—	—
1981-71	350SL, 350SLC (W107) Coupe	—	—	39030	39006	—	—	—	—

MERCEDES BENZ — 380 Series

1985-81	380SEC (W126) Coupe — Exc. Hydromat Suspension	—	—	39002	39006	—	—	—	—
1985-80	380SE, 380SEL (W126) Sedan — Exc. Hydromat Suspension	—	—	39002	39006	—	—	—	—
1985-80	380SL, 380SLC (W107) Coupe & Convertible	—	—	39030	—	—	—	—	—

MERCEDES BENZ — 420 Series

1992-85	420SEC (C126) Coupe — Exc. Hydromat Suspension	—	—	39002	39006	—	—	—	—
1991-85	420SE, 420SEL (W126) Sedan — Exc. Hydromat Suspension	—	—	39002	39006	—	—	—	—
1989-85	420SL (W107) Coupe	—	—	39030	39006	—	—	—	—

MERCEDES BENZ — 450 Series

1981-74	450SL, 450SLC (W107) Coupe & Convertible	—	—	39030	39006	—	—	—	—
1980-Mar 73	450SE, 450SEL (W116) Sedan — Exc. Hydromat Suspension	—	—	39002	39006	—	—	—	—

MERCEDES BENZ — 500 Series

1992-85	500SEC (C126) Coupe — Exc. Hydromat Suspension	—	—	39002	39006	—	—	—	—
1991-80	500SE, 500SEL (W126) Sedan — Exc. Hydromat Suspension	—	—	39002	39006	—	—	—	—
1989-80	500SL (W107) Coupe	—	—	39030	39006	—	—	—	—
1985-80	500SEC (W126) Coupe — Exc. Hydromat Suspension	—	—	39002	39006	—	—	—	—

MERCEDES BENZ — 560 Series

1992-85	560SEC (C126) Coupe — Exc. Hydromat Suspension	—	—	39002	39006	—	—	—	—
1991-85	560SEL (W126) Sedan — Exc. Hydromat Suspension	—	—	39002	39006	—	—	—	—

8 A spring compressor is NOT needed to change struts on this vehicle.

POUR LES NOTES EN FRANÇAIS, CONSULTER LA TABLE DE MATIÈRES.....PARA LAS NOTAS AL PIE DE LA PÁGINA ESPAÑOLAS REFIERA AL CONTENIDO.



MERCEDES BENZ — 560 Series — Continued

1989-86	560SL (W107) Coupe	—	—	39030	—	—	—	—	—
---------	--------------------	---	---	-------	---	---	---	---	---

MERCURY

1951-49	All	—	—	5751	—	—	—	—	31094
---------	-----	---	---	------	---	---	---	---	-------

MERCURY — Bobcat

1980-75	Sedan & Hatchback — Inc. Runabout	—	—	—	5819	—	—	32118	—
1980-75	Station Wagon	—	—	—	5771	—	—	32118	—

MERCURY — Capri

1986	Handling Package	—	—	71803 ^{1,8}	5845	i901925 63621	—	801803 ^{1,8}	32202
1986-85	All — Exc. Handling Package	—	—	71828 ^{1,8}	5847	i901925 63621	—	801828 ^{1,8}	33097
	<i>For Towing and Hauling</i>	—	—	—	58428 ^{••}	—	—	—	MA810
1986-84	Axle Damper	—	—	—	—	—	—	—	32242
1984-79	All	—	—	71828 ^{1,8}	5847	i901925 108 63620	—	801828 ^{1,8}	33097
	<i>For Towing and Hauling</i>	—	—	—	58428 ^{••}	—	—	—	MA810

MERCURY — Colony Park

1968-65	All	—	—	5801	5803	—	—	32066	33049
	<i>For Towing and Hauling</i>	—	—	58263 ^{••}	58510 ^{••}	—	—	—	MA700 ⁷
1964-61	All	—	—	5801	—	—	—	32066	—
1960-59	All	—	—	5801	5826	—	—	32066	—
1958-57	All	—	—	5801	—	—	—	32066	—

MERCURY — Comet

1977-71	All	—	—	—	—	—	—	33059	32103
	<i>For Towing and Hauling</i>	—	—	—	—	—	—	—	MA709
1969-66	Sedan & Coupe	—	—	5809	—	—	—	33053	31069
	<i>For Towing and Hauling</i>	—	—	—	58539 ^{••}	—	—	—	MA705
1967-66	Station Wagon	—	—	5809	5818 ²²	—	—	33053	32126
	<i>For Towing and Hauling</i>	—	—	—	58568 ^{••}	—	—	—	MA805
1965-60	All	—	—	5809	—	—	—	33053	31069
	<i>For Towing and Hauling</i>	—	—	—	58539 ^{••}	—	—	—	MA705

MERCURY — Cougar

1991-89	All — Exc. XR7	—	—	71845 ^{54, QS}	5950	i901970 63621	—	801845 ^{54, QS}	33132
	Lower Spring Isolator	—	—	—	—	i904920	—	—	—
1988-87	All — Inc. XR7	—	—	71828 ^{1,8}	5861	i901974 63620	—	801828 ^{1,8}	32162
	<i>For Towing and Hauling</i>	—	—	—	—	—	—	—	MA793
1988-84	Axle Damper	—	—	—	—	—	—	—	32242

- 1 AK27 Kit may be required to replace original lower mounting bolts and nuts if damaged or unable to be reused.
- 7 AK23 Adaptor Kit is required when replacing Air Adjustable Shock Absorbers on cars equipped with an Automatic Leveling System.
- 8 A spring compressor is NOT needed to change struts on this vehicle.
- 22 AK38 Kit is required to install this unit.
- 54 AK68 Kit may be required to replace original lower mounting bolt if damaged or unable to be reused.
- 108 Use only with Monroe Replacement Struts.
- QS Quick-Strut® Applications are available - See Modular Strut Section below
- This part number contains two per package.

NA — NOT AVAILABLE NF — WILL NOT FIT NR — NOT RECOMMENDED ELC — ELECTRONIC SUSPENSION AIR — AIR SUSPENSION
 PART NUMBERS IN LIGHT FACE TYPE IS SUPERSEDING OR REPLACING THIS PART NUMBER

PASSENGER CARS/
LIGHT TRUCKS

MAX-LIFT®
SUPPORT

RECREATIONAL
VEHICLES

RANCHO® RS5000
SHOCKS







TRAILER
RETROFIT KITS

NUMERICAL
LISTING





											
---	---	---	---	---	---	---	---	---	---	---	---



MERCURY — Cougar — Continued

1986-83	All — Inc. XR7	—	—	71716 ^{1,8}	5861	 901971  63621	—	—	32162
	<i>For Towing and Hauling</i>	—	—	—	—	—	—	—	MA793
1982-81	All — Exc. XR7	—	—	71828 ^{1,8}	5847	 901925  63620	—	801828 ^{1,8}	33097
	<i>For Towing and Hauling</i>	—	—	—	58428 ²	—	—	—	MA810
1982-80	XR7	—	—	71716 ^{1,8}	5861	 901971  63621	—	—	32162
	<i>For Towing and Hauling</i>	—	—	—	—	—	—	—	MA793
1979-74	All	—	—	5801	5818 ²²	—	—	32066	32126
	<i>For Towing and Hauling</i>	—	—	58263 ²	58568 ²	—	—	—	MA805
1973-71	All — Exc. H.D. Suspension	—	—	5823	—	—	—	—	31069
	<i>For Towing and Hauling</i>	—	—	—	58539 ²	—	—	—	MA705
1970-67	All — Exc. H.D. Suspension	—	—	—	—	—	—	33059	31069
	<i>For Towing and Hauling</i>	—	—	—	58539 ²	—	—	—	MA705

MERCURY — Cougar Complete Strut Assembly Section

		QUICK-STRUT®		ECONO-MATIC™	
					
1991-89	All — Exc. XR7				
	Left Units	171845L ⁵⁴	—	—	—
	Right Units	171845R ⁵⁴	—	—	—

MERCURY — Custom

1956-55	Sedan & Coupe	—	—	5751	5753	—	—	—	—
1956-55	Station Wagon	—	—	5751	—	—	—	—	31125
1954-52	All	—	—	5751	—	—	—	—	31125

MERCURY — Cyclone

1976-72	All	—	—	5801	5818 ²²	—	—	32066	32126
	<i>For Towing and Hauling</i>	—	—	58263 ²	58568 ²	—	—	—	MA805
1971-68	Sedan, Coupe, Convertible, Fastback & Hardtop	—	—	5809	—	—	—	33053	31069
	<i>For Towing and Hauling</i>	—	—	—	58539 ²	—	—	—	MA705
1971-68	Station Wagon	—	—	5809	5818 ²²	—	—	33053	32126
	<i>For Towing and Hauling</i>	—	—	—	58568 ²	—	—	—	MA805
1967-65	All	—	—	5801	5803	—	—	32066	33049
	<i>For Towing and Hauling</i>	—	—	58263 ²	58510 ²	—	—	—	MA700 ⁷
1964	All	—	—	5801	—	—	—	32066	—

MERCURY — Grand Marquis

1991-86	Sedan	—	—	5801	5961	—	—	32066	33128
	<i>For Towing and Hauling</i>	—	—	58263 ²	58568 ²	—	—	—	MA815 ⁶⁴
1991-86	Station Wagon Colony Park	—	—	5801	5961	—	—	32066	33128
	<i>For Towing and Hauling</i>	—	—	58263 ²	58568 ²	—	—	—	MA815 ⁶⁴

- 1 AK27 Kit may be required to replace original lower mounting bolts and nuts if damaged or unable to be reused.
- 7 AK23 Adaptor Kit is required when replacing Air Adjustable Shock Absorbers on cars equipped with an Automatic Leveling System.
- 8 A spring compressor is NOT needed to change struts on this vehicle.
- 22 AK38 Kit is required to install this unit.
- 54 AK68 Kit may be required to replace original lower mounting bolt if damaged or unable to be reused.
- 64 AK14 Adaptor Kit is required when replacing Air Adjustable Shock Absorbers on cars equipped with an Automatic Leveling System.
- This part number contains two per package.

POUR LES NOTES EN FRANÇAIS, CONSULTER LA TABLE DE MATIÈRES.....PARA LAS NOTAS AL PIE DE LA PÁGINA ESPAÑOLAS REFIERA AL CONTENIDO.

MERCURY — Grand Marquis — Continued

1985-83	Sedan	—	—	5801	5961	—	—	32066	33128
	<i>For Towing and Hauling</i>	—	—	58263 ^{••}	58568 ^{••}	—	—	—	MA815 ⁷
1985-83	Station Wagon Colony Park	—	—	5801	5961	—	—	32066	33128
	<i>For Towing and Hauling</i>	—	—	58263 ^{••}	58568 ^{••}	—	—	—	MA815 ^{7,15}
1982-79	All	—	—	5801	5803	—	—	32066	33049
	<i>For Towing and Hauling</i>	—	—	58263 ^{••}	58568 ^{••}	—	—	—	MA810
1978-75	All	—	—	5801	5803	—	—	32066	33049
	<i>For Towing and Hauling</i>	—	—	58263 ^{••}	58510 ^{••}	—	—	—	MA700 ⁷

MERCURY — Lynx

1987-86	XR3	—	—	71779 ^{41,97}	71718 ^{8,42,97}	901927 ⁷¹	901956	801779 ^{41,97}	—
						63619	63620		
1987-Mar 85	All — Exc. XR3	—	—	71759 ^{41,97}	71718 ^{8,42,97}	901927 ⁷¹	901956	—	—
						63619	63620		
Feb 85-Feb 83	All	—	—	71752 ^{41,97}	71718 ^{8,42,97}	901916	901956	—	—
						63619	63620		
Jan 83-81	All — Inc. LN7	—	—	—	71718 ^{8,42,97}	—	901956	—	—
							63620		

MERCURY — Marauder

1970-65	All	—	—	5801	5803	—	—	32066	33049
	<i>For Towing and Hauling</i>	—	—	58263 ^{••}	58510 ^{••}	—	—	—	MA700 ⁷
1964-63	All	—	—	5801	—	—	—	32066	—

MERCURY — Marquis

1986	All	—	—	71828 ^{1,8}	5847	901925	—	801828 ^{1,8}	33097
	<i>For Towing and Hauling</i>	—	—	—	58428 ^{••}	63620	—	—	MA810
1985	All — Exc. 8 Cylinder Engine	—	—	71828 ^{1,8}	5847	901925	—	801828 ^{1,8}	33097
	<i>For Towing and Hauling</i>	—	—	—	58428 ^{••}	63620	—	—	MA810
1985	All w/ 8 Cylinder Engine	—	—	71828 ^{1,8}	5847	901925 ¹⁰⁸	—	801828 ^{1,8}	33097
	<i>For Towing and Hauling</i>	—	—	—	58428 ^{••}	63620	—	—	MA810
1984-83	All	—	—	71828 ^{1,8}	5847	901925 ¹⁰⁸	—	801828 ^{1,8}	33097
	<i>For Towing and Hauling</i>	—	—	—	58428 ^{••}	63620	—	—	MA810
1982-79	All	—	—	5801	5803	—	—	32066	33049
	<i>For Towing and Hauling</i>	—	—	58263 ^{••}	58568 ^{••}	—	—	—	MA805 ⁷
1978-67	All	—	—	5801	5803	—	—	32066	33049
	<i>For Towing and Hauling</i>	—	—	58263 ^{••}	58510 ^{••}	—	—	—	MA700 ⁷

- 1 AK27 Kit may be required to replace original lower mounting bolts and nuts if damaged or unable to be reused.
- 7 AK23 Adaptor Kit is required when replacing Air Adjustable Shock Absorbers on cars equipped with an Automatic Leveling System.
- 8 A spring compressor is NOT needed to change struts on this vehicle.
- 15 Except Models with Rear Air Spring Suspension.
- 41 AK50 Kit may be required to replace original lower mounting bolts and nuts if damaged or unable to be reused.
- 42 AK51 Kit may be required to replace original lower mounting bolts and nuts if damaged or unable to be reused.
- 71 901901 Bearing is available when only the bearing needs to be replaced.
- 97 Strut-Mate Boot Kit may be required.
- 108 Use only with Monroe Replacement Struts.
- This part number contains two per package.

NA — NOT AVAILABLE NF — WILL NOT FIT NR — NOT RECOMMENDED ELC — ELECTRONIC SUSPENSION AIR — AIR SUSPENSION
PART NUMBERS IN LIGHT FACE TYPE IS SUPERSSEDING OR REPLACING THIS PART NUMBER

PASSENGER CARS/
LIGHT TRUCKS

MAX-LIFT®
SUPPORT

RECREATIONAL
VEHICLES

RANCHO® RS5000
SHOCKS

TRAILER
RETROFIT KITS

NUMERICAL
LISTING

MERCURY — Meteor

1963-62	All	—	—	—	—	—	—	—	31069
	<i>For Towing and Hauling</i>	—	—	—	58539 [⦿]	—	—	—	MA705

MERCURY — Monarch

1980-75	All	—	—	5809	—	—	—	33053	32103
	<i>For Towing and Hauling</i>	—	—	—	—	—	—	—	MA709

MERCURY — Montclair

1960-59	All	—	—	5801	5826	—	—	32066	—
1958-57	All	—	—	5801	—	—	—	32066	—
1956-55	Sedan, Convertible & Hardtop	—	—	5751	5753	—	—	—	—
1956-55	Station Wagon	—	—	5751	—	—	—	—	31125

MERCURY — Montego

1976-72	All	—	—	5801	5818 ²²	—	—	32066	32126
	<i>For Towing and Hauling</i>	—	—	58263 [⦿]	58568 [⦿]	—	—	—	MA805
1971-68	Sedan, Coupe, Convertible & Hardtop	—	—	5809	—	—	—	33053	31069
	<i>For Towing and Hauling</i>	—	—	—	58539 [⦿]	—	—	—	MA705
1971-68	Station Wagon	—	—	5809	5818 ²²	—	—	33053	32126
	<i>For Towing and Hauling</i>	—	—	—	58568 [⦿]	—	—	—	MA805





MERCURY — Monterey

1974-65	All	—	—	5801	5803	—	—	32066	33049
	<i>For Towing and Hauling</i>	—	—	58263 [⦿]	58510 [⦿]	—	—	—	MA700 ⁷
1964-61	All	—	—	5801	—	—	—	32066	—
1960-59	All	—	—	5801	5826	—	—	32066	—
1958-57	All	—	—	5801	—	—	—	32066	—
1956-55	Sedan & Coupe	—	—	5751	5753	—	—	—	—
1956-55	Station Wagon	—	—	5751	—	—	—	—	31125
1954	All	—	—	5751	—	—	—	—	31125

MERCURY — Parklane









1968-66	All	—	—	5801	5803	—	—	32066	33049
	<i>For Towing and Hauling</i>	—	—	58263 [⦿]	58510 [⦿]	—	—	—	MA700 ⁷
1960-59	All	—	—	5801	5826	—	—	32066	—
1958	All	—	—	5801	—	—	—	32066	—

MERCURY — Sable





Feb 94-86	Sedan	—	—	71780 ⁴³ , EM, QS	71781 ⁴¹ , QS	 901926 ⁷⁰ 63621	 901954 63621	801780 ⁴³ , EM, QS	801781 ⁴¹ , QS
	Upper Spring Seat	—	—	—	—	 903967	—	—	—
	Lower Spring Isolator	—	—	—	—	 905965	—	—	—

- 7 AK23 Adaptor Kit is required when replacing Air Adjustable Shock Absorbers on cars equipped with an Automatic Leveling System.
22 AK38 Kit is required to install this unit.
41 AK50 Kit may be required to replace original lower mounting bolts and nuts if damaged or unable to be reused.
43 AK52 Kit may be required to replace original lower mounting bolts and nuts if damaged or unable to be reused.
70 901902 Bearing is available when only the bearing needs to be replaced.
EM Econo-Matic® Applications are available - See Modular Strut Section below
QS Quick-Strut® Applications are available - See Modular Strut Section below
[⦿] This part number contains two per package.





POUR LES NOTES EN FRANÇAIS, CONSULTER LA TABLE DE MATIÈRES.....PARA LAS NOTAS AL PIE DE LA PÁGINA ESPAÑOLAS REFIERA AL CONTENIDO.













MERCURY — Sable — Continued

Feb 94-86	Station Wagon	—	—	71780 ⁴³ , EM, QS	5936	 901926 ⁷⁰  63621	—	801780 ⁴³ , EM, QS	33129
	<i>For Towing and Hauling</i>	—	—	—	—	—	—	—	MA763
	Upper Spring Seat	—	—	—	—	 903967	—	—	—
	Lower Spring Isolator	—	—	—	—	 905965	—	—	—

MERCURY — Sable Complete Strut Assembly Section

		QUICK-STRUT®		ECONO-MATIC™	
					
Feb 94-86	Sedan	171780 ⁴³	171781 ⁴¹	181780 ⁴³	—
Feb 94-86	Station Wagon	171780 ⁴³	—	181780 ⁴³	—

MERCURY — Topaz

1994-Mar 85	Front Wheel Drive	—	—	71779 ^{41,97}	71751 ^{42,97}	 901927 ⁷¹  63620	 901955  63620	801779 ^{41,97}	801751 ^{42,97}
	Upper Spring Isolator	—	—	—	—	—	 903966	—	—
1991-87	All Wheel Drive	—	—	71779 ^{41,97}	—	 901927 ⁷¹  63620	—	801779 ^{41,97}	—
Feb 85-84	All	—	—	71750 ^{41,97}	71751 ^{42,97}	 901927 ⁷¹  63619	 901955  63620	—	801751 ^{42,97}
	Upper Spring Isolator	—	—	—	—	—	 903966	—	—



MERCURY — Tracer

1990-87	All	—	—	71888 ⁴²	71889 ⁴²	 901930  63618	 901959  63618	—	—
---------	-----	---	---	---------------------	---------------------	--	--	---	---

MERCURY — Turnpike Cruiser

1958-57	All	—	—	—	—	—	—	32066	—
---------	-----	---	---	---	---	---	---	-------	---

MERCURY — Zephyr

1983-78	All	—	—	71828 ^{1,8}	5847	 901925 ¹⁰⁸  63620	—	801828 ^{1,8}	33097
	<i>For Towing and Hauling</i>	—	—	—	58428 ^{••}	—	—	—	MA810

MERKUR — XR4Ti

1989-85	XR4Ti	—	—	71802	—	 63619	—	—	—
---------	-------	---	---	-------	---	---	---	---	---

METROPOLITAN

1962-54	All	—	—	—	5803	—	—	—	33049
---------	-----	---	---	---	------	---	---	---	-------

- 1 AK27 Kit may be required to replace original lower mounting bolts and nuts if damaged or unable to be reused.
- 8 A spring compressor is NOT needed to change struts on this vehicle.
- 41 AK50 Kit may be required to replace original lower mounting bolts and nuts if damaged or unable to be reused.
- 42 AK51 Kit may be required to replace original lower mounting bolts and nuts if damaged or unable to be reused.
- 43 AK52 Kit may be required to replace original lower mounting bolts and nuts if damaged or unable to be reused.
- 70 901902 Bearing is available when only the bearing needs to be replaced.
- 71 901901 Bearing is available when only the bearing needs to be replaced.
- 97 Strut-Mate Boot Kit may be required.
- 108 Use only with Monroe Replacement Struts.
- EM Econo-Matic® Applications are available - See Modular Strut Section below
- QS Quick-Strut® Applications are available - See Modular Strut Section below
- This part number contains two per package.

NA — NOT AVAILABLE NF — WILL NOT FIT NR — NOT RECOMMENDED ELC — ELECTRONIC SUSPENSION AIR — AIR SUSPENSION
PART NUMBERS IN LIGHT FACE TYPE IS SUPERSEDING OR REPLACING THIS PART NUMBER

PASSENGER CARS/
LIGHT TRUCKS



MAX-LIFT®
SUPPORT

RECREATIONAL
VEHICLES

RANCHO® RS5000
SHOCKS

TRAILER
RETROFIT KITS

NUMERICAL
LISTING

MITSUBISHI — Cordia

1988-83	All	—	—	71793 ⁴²	5877	— 63621	—	—	33090
---------	-----	---	---	---------------------	------	------------	---	---	-------

MITSUBISHI — Eclipse

1994-89	All — Exc. All Wheel Drive	—	—	71868 ⁴²	71242	902920 63619	902923	801868 ⁴²	—
1994-89	All Wheel Drive	—	—	71868 ⁴²	71243	902920 63619	902923	801868 ⁴²	—

MITSUBISHI — Galant

1993-89	All — Exc. Automatic Leveling System and 4 Wheel Drive	—	—	71868 ⁴²	71211	902977 63619	902923	801868 ⁴²	—
1993-89	All Wheel Drive	—	—	71892	71243	902977 63619	902923	—	—
1988	All — Exc. Automatic Leveling System	—	—	71868 ⁴²	71211	902977	902923	801868 ⁴²	—
1987-85	All — Exc. Automatic Leveling System	—	—	71774 ⁴²	71211	902977 63622	902923	—	—

MITSUBISHI — Mirage

1992-89	All	—	—	71869 ⁴²	71234	901977 63619	902923	—	—
1988-87	All	—	—	71834 ⁴²	5951	902918 63622	—	—	33133
1986-85	All	—	—	71794	5877	902917	—	—	33090

MITSUBISHI — Montero

1991-89	V6 Engine	—	—	—	—	—	—	32132	32314
1991-83	All — Exc. V6 Engine <i>For Towing and Hauling</i>	—	—	—	—	—	—	32132	31094 MA812

MITSUBISHI — Pickup - 2 W.D.

1996-87	All	—	—	37097	37073	—	—	32258	31000
1986-83	All <i>For Towing and Hauling</i>	—	—	37097	37073	—	—	32258	31000 MA812

MITSUBISHI — Pickup - 4 W.D.

1996-87	All	—	—	37072	37029	—	—	32066	31094
1986-83	All	—	—	37072	37029	—	—	32066	31094

MITSUBISHI — Precis

1994-89	All	—	—	71902	5877	901938 63619	—	—	33090
1988-87	All	—	—	73248	5877	901937 63621	—	—	33090

MITSUBISHI — Sigma

1991-88	All — Exc. Automatic Leveling System & ABS Brakes	—	—	71774 ⁴²	71211	— 63622	902923	—	—
---------	---	---	---	---------------------	-------	------------	--------	---	---

MITSUBISHI — Tredia

1988-83	All	—	—	71793 ⁴²	5877	— 63621	—	—	33090
---------	-----	---	---	---------------------	------	------------	---	---	-------

MITSUBISHI — Van

1990-87	Wagon / Van	—	—	—	—	—	—	32249	31000
---------	-------------	---	---	---	---	---	---	-------	-------

42 AK51 Kit may be required to replace original lower mounting bolts and nuts if damaged or unable to be reused.

POUR LES NOTES EN FRANÇAIS, CONSULTER LA TABLE DE MATIÈRES.....PARA LAS NOTAS AL PIE DE LA PÁGINA ESPAÑOLAS REFIERA AL CONTENIDO.

				
	LOAD ADJUSTING		BOOT KIT	
				

NASH — Ambassador

1957-56	All	—	—	—	5803	—	—	—	33049
	<i>For Towing and Hauling</i>	—	—	—	58510 ^{••}	—	—	—	—
1955-53	All	—	—	—	5818 ²²	—	—	—	32126
	<i>For Towing and Hauling</i>	—	—	—	58510 ^{••}	—	—	—	MA805



NASH — Nash

1951-49	All	—	—	5751	—	—	—	—	—
---------	-----	---	---	------	---	---	---	---	---





NASH — Rambler

1957-56	All	—	—	—	5803	—	—	—	33049
	<i>For Towing and Hauling</i>	—	—	—	58510 ^{••}	—	—	—	MA700
1955-53	All	—	—	—	5818 ²²	—	—	—	32126
	<i>For Towing and Hauling</i>	—	—	—	58510 ^{••}	—	—	—	MA805











NISSAN (Also See Datsun) — 200SX

1988-87	All	—	—	73203	—	—	—	—	32201
							63620	—	—
1986-85	Ind. Rear Suspension	—	—	73203	—	—	—	—	32201
							63620	—	—
1984	Rigid Rear Axle	—	—	73203	—	—	—	—	33272
							63620	—	—

NISSAN (Also See Datsun) — 240SX

1994-89	All — Exc. Adjustable Suspension	—	—	—	—	—	—	—	—		
	Left Units	—	—	71849 ⁵⁸	71233		902979 63620		902980	—	—
	Right Units	—	—	71848 ⁵⁸	71233		902979 63620		902980	—	—

NISSAN (Also See Datsun) — Maxima

1994-89	Sedan (J30) — Exc. Nissan Sonar Suspension II	—	—	—	—	—	—	—	—		
	Left Units	—	—	71882 ⁵⁸	73245		902989 ⁵⁶ 63620		902982 63619	801882 ⁵⁸	—
	Right Units	—	—	71881 ⁵⁸	73245		902989 ⁵⁶ 63620		902983 63619	801881 ⁵⁸	—
1994-89	Sedan (J30) w/ Nissan Sonar Suspension II	—	—	—	—	—	—	—	—		
	Left Units	—	—	71882 ⁶⁶	73245 ⁶⁶	—	—		902982	801882 ⁶⁶	—
	Right Units	—	—	71881 ⁶⁶	73245 ⁶⁶	—	—		902983	801881 ⁶⁶	—
1988-86	All — Exc. ECVSA (Electronically - Controlled Variable Shock Absorber)	—	—	—	—	—	—	—	—		
	Left Units	—	—	71792 ⁴²	73226		901948 63622		902982 63621	—	—
	Right Units	—	—	71792 ⁴²	73226		901948 63622		902983 63621	—	—
1988-86	ECVSA (Electronically - Controlled Variable Shock Absorber)	—	—	71792 ⁶⁶	73226 ⁶⁶	—	—	—	—	—	—

22 AK38 Kit is required to install this unit.

42 AK51 Kit may be required to replace original lower mounting bolts and nuts if damaged or unable to be reused.

56 901947 Bearing is available when only the bearing needs to be replaced.

58 AK58 Kit may be required to replace original lower mounting hardware if damaged, unable to be reused or NOT Cam type design.

66 Procedures for replacing Electronic Adjustable Suspension with non-adjustable product see Appendix A.

•• This part number contains two per package.

NA — NOT AVAILABLE NF — WILL NOT FIT NR — NOT RECOMMENDED ELC — ELECTRONIC SUSPENSION AIR — AIR SUSPENSION
PART NUMBERS IN LIGHT FACE TYPE IS SUPERSEDING OR REPLACING THIS PART NUMBER

PASSENGER CARS/
LIGHT TRUCKS

MAX-LIFT®
SUPPORT

RECREATIONAL
VEHICLES

RANCHO® RS5000
SHOCKS

TRAILER
RETROFIT KITS

NUMERICAL
LISTING



NISSAN (Also See Datsun) — Maxima — Continued

1985	All — Exc. ECVSA (Electronically - Controlled Variable Shock Absorber)								
	Left Units	—	—	71791 ⁴²	73226	901948 63622	902982 63621	—	—
	Right Units	—	—	71791 ⁴²	73226	901948 63622	902983 63621	—	—
1985	ECVSA (Electronically - Controlled Variable Shock Absorber)	—	—	71791 ⁶⁶	73226 ⁶⁶	—	—	—	—
1984-83	Sedan	—	—	73203	71209	901947 ²⁴ 63620	—	—	—
1984-83	Station Wagon w/ Rear Coil Spring	—	—	73203	—	901947 ²⁴ 63620	—	—	31000

NISSAN (Also See Datsun) — Multi (Canadian)

1989-86	Wagon 2 W.D.								
	Left Units	—	—	71911	5764	902937	—	—	—
	Right Units	—	—	71910	5764	902937	—	—	—
1988-86	Wagon 4 W.D.	—	—	71912	—	902937	—	—	—
1985-82	Wagon 2 W.D.	—	—	73995	5764	— 63618	—	—	—

NISSAN (Also See Datsun) — Pathfinder

1995-87	All — Exc. ASA (Adjustable Shock Absorber)	—	—	37100	37029	—	—	32249	31094
	For Towing and Hauling	—	—	—	58627 ^{••}	—	—	—	MA820
1995-87	ASA (Adjustable Shock Absorber)	—	—	37100 ⁶⁶	37029 ⁶⁶	—	—	—	—

NISSAN (Also See Datsun) — Pathfinder Steering Stabilizer

		CYLINDER COMPLETE KIT	
1995-87	Replacement Unit for OEM 48611-01G00	SC2939 ³⁴	—
1994-87	All w/o OEM Steering Stabilizer	SC2939 ^{33,34}	SA1931

NISSAN (Also See Datsun) — Pickup 2 W.D.

1997- July 86	D21	—	—	37077	37078	—	—	32113	31000
1986-83	2WD- 720 Series — Inc. King Cab	—	—	—	—	—	—	32206	31162
	For Towing and Hauling	—	—	—	58417 ^{••}	—	—	—	MA802

NISSAN (Also See Datsun) — Pickup 4 W.D.

1997- July 86	D21	911047 37047	—	37047	37073	—	—	32206	31000
	For Towing and Hauling	—	—	—	—	—	—	—	MA812
Jun 86- 83	2WD- 720 Series	911047 37047	—	37047	37073	—	—	32206	31094

NISSAN (Also See Datsun) — Pickup 4 W.D. Steering Stabilizer

		CYLINDER COMPLETE KIT	
1997-84	Replacement Unit for OEM 45700-35030, 48611-01G00 720 D21	SC2939 ³⁴	—

24 This is a Bearing only, NOT a complete mount.

33 Cylinders are sold as Replacement Cylinders for Steering Stabilizer Kits.

34 SA-19XX Shock-Mate Boot Kit (See the preceding page of the Numerical for part numbers by color.) is available for use with our Steering Stabilizer Cylinders.

42 AK51 Kit may be required to replace original lower mounting bolts and nuts if damaged or unable to be reused.

66 Procedures for replacing Electronic Adjustable Suspension with non-adjustable product see Appendix A.

•• This part number contains two per package.

POUR LES NOTES EN FRANÇAIS, CONSULTER LA TABLE DE MATIÈRES.....PARA LAS NOTAS AL PIE DE LA PÁGINA ESPAÑOLAS REFIERA AL CONTENIDO.













PASSENGER CARS/
LIGHT TRUCKS

NISSAN (Also See Datsun) — Pickup 4 W.D. Steering Stabilizer — Continued

CYLINDER COMPLETE KIT

1990- July 86	D21 w/o OEM Steering Stabilizer	SC2939 ^{33,34}	SA1931
------------------	---------------------------------	-------------------------	--------























NISSAN (Also See Datsun) — Pulsar

1990-87	K13								
	Left Units	—	—	71815 ⁵⁸	71816 ⁴²	 902937  63619	 902937  63620	801815 ⁵⁸	—
	Right Units	—	—	71815 ⁵⁸	71817 ⁴²	 902937  63619	 902937  63620	801815 ⁵⁸	—
1986-83	All								
	Left Units	—	—	71748 ⁴²	5945	 902937  63619	—	—	33116
	Right Units	—	—	71749 ⁴²	5945	 902937  63619	—	—	33116

MAX-LIFT®
SUPPORT

RECREATIONAL
VEHICLES













NISSAN (Also See Datsun) — Sentra

1990-87	Sedan, Coupe & Hatchback (B12)								
	Left Units	—	—	71815 ⁵⁸	71816 ⁴²	 902937  63619	 902937  63619	801815 ⁵⁸	—
	Right Units	—	—	71815 ⁵⁸	71817 ⁴²	 902937  63619	 902937  63619	801815 ⁵⁸	—
1990-87	Station Wagon 2 W.D.								
	Left Units	—	—	71815 ⁵⁸	71816 ⁴²	 902937  63619	 902937  63619	801815 ⁵⁸	—
	Right Units	—	—	71815 ⁵⁸	71817 ⁴²	 902937  63619	 902937  63619	801815 ⁵⁸	—
1990-87	Station Wagon 4 W.D.								
	Left Units	—	—	71815 ⁵⁸	—	 902937  63620	—	801815 ⁵⁸	—
1986-84	B11								
	Left Units	—	—	71748 ⁴²	5945	 902937  63619	—	—	33116
	Right Units	—	—	71749 ⁴²	5945	 902937  63619	—	—	33116

RANCHO® RS5000
SHOCKS

TRAILER
RETROFIT KITS

NISSAN (Also See Datsun) — Stanza

1989-87	Sedan & Hatchback (T12)								
	Left Units	—	—	71792 ⁴²	73226	 901948  63621	 902982  63622	—	—
	Right Units	—	—	71792 ⁴²	73226	 901948  63621	 902983  63622	—	—
1988-86	2 W.D. Station Wagon								
	Left Units	—	—	71911	5764	 902937	—	—	—
	Right Units	—	—	71910	5764	 902937	—	—	—
1988-86	4 W.D. Station Wagon								
	Left Units	—	—	71912	—	 902937	—	—	—
1986-84	Sedan & Hatchback								
	Left Units	—	—	73995	73996	—	—	—	—
	Right Units	—	—	73995	73996	 63618	—	—	—

NUMERICAL
LISTING

NISSAN (Also See Datsun) — Van

1990-87	All	—	—	—	—	—	—	32311	—
---------	-----	---	---	---	---	---	---	-------	---

33 Cylinders are sold as Replacement Cylinders for Steering Stabilizer Kits.

34 SA-19XX Shock-Mate Boot Kit (See the preceding page of the Numerical for part numbers by color.) is available for use with our Steering Stabilizer Cylinders.

42 AK51 Kit may be required to replace original lower mounting bolts and nuts if damaged or unable to be reused.

58 AK58 Kit may be required to replace original lower mounting hardware if damaged, unable to be reused or NOT Cam type design.

NA — NOT AVAILABLE NF — WILL NOT FIT NR — NOT RECOMMENDED ELC — ELECTRONIC SUSPENSION AIR — AIR SUSPENSION
PART NUMBERS IN LIGHT FACE TYPE IS SUPERSEDING OR REPLACING THIS PART NUMBER

NISSAN (Also See Datsun) — Z Car (Sport Car)

1989-84	300ZX Coupe & Convertible — Exc. Turbo	—	—	73229	5928	i903951 ⁵⁶ ⊗ 63622	—	—	33125
1989-84	300ZX Turbo Coupe & Convertible w/ ECVSA (Electronically - Controlled Variable Shock Absorber)	—	—	ELC ⁶⁶	ELC ⁶⁶	—	—	—	—

OLDSMOBILE — 88

1999-87	All Adapting Air Strut To Non-Air Suspension.	—	—	—	71798 ^{8,11,31,77}	—	i901953	—	801798 ^{8,11,31,77}
1990-87	Automatic Rear Air Leveling System	—	—	—	71798 ^{8,11,31}	—	—	—	801798 ^{8,11,31}
1990-86	All — Exc. Automatic Rear Air Leveling System	—	—	—	71799 ^{8,31}	—	—	—	801799 ^{8,31}
1989-87	All — Exc. Automatic Rear Air Leveling System	—	—	—	—	—	—	—	—
	For Luxury Suspension	—	—	71632 ^{31,62}	71799 ^{8,31, QS}	i901973 ⁷² ⊗ 63973	i901953 ⊗ 63622	801632 ^{31,62}	801799 ^{8,31, QS}
	For Sport Suspension	—	—	71797 ^{31,62, QS}	71799 ^{8,31, QS}	i901973 ⁷² ⊗ 63973	i901953 ⊗ 63622	801797 ^{31,62, QS}	801799 ^{8,31, QS}
1989-87	Upper Spring Seat & Isolator	—	—	—	—	i903974	—	—	—
	Lower Spring Isolator	—	—	—	—	i904923	—	—	—
	Automatic Rear Air Leveling System	—	—	—	—	—	—	—	—
1989-87	For Luxury Suspension	—	—	71632 ^{31,62}	71798 ^{8,11,31, QS}	i901973 ⁷² ⊗ 63973	i901953	801632 ^{31,62}	801798 ^{8,11,31, QS}
	For Sport Suspension	—	—	71797 ^{31,62, QS}	71798 ^{8,11,31, QS}	i901973 ⁷² ⊗ 63973	i901953	801797 ^{31,62, QS}	801798 ^{8,11,31, QS}
	Upper Spring Seat & Isolator	—	—	—	—	i903974	—	—	—
1986	Lower Spring Isolator	—	—	—	—	i904923	—	—	—
	All — Exc. Automatic Rear Air Leveling System	—	—	—	—	—	—	—	—
	For Luxury Suspension	—	—	71632 ³¹	71799 ^{8,31, QS}	i901973 ⊗ 63973	i901953 ⊗ 63622	801632 ³¹	801799 ^{8,31, QS}
1986	For Sport Suspension	—	—	71797 ^{31, QS}	71799 ^{8,31, QS}	i901973 ⊗ 63973	i901953 ⊗ 63622	801797 ^{31, QS}	801799 ^{8,31, QS}
	Upper Spring Seat & Isolator	—	—	—	—	i903974	—	—	—
	Lower Spring Isolator	—	—	—	—	i904923	—	—	—
1986	All Adapting Air Strut To Non-Air Suspension.	—	—	—	71961 ^{8,11,31,77,107} 71798 ^{8,11,31,77}	—	i901953	—	801798 ^{8,11,31}

- 8 A spring compressor is NOT needed to change struts on this vehicle.
- 11 This is an Air Strut.
- 31 AK43 Kit may be required to replace original lower mounting bolts and nuts if damaged or unable to be reused.
- 56 901947 Bearing is available when only the bearing needs to be replaced.
- 62 Replaces Strut Assemblies that utilize a lower spring seat bracket (L Shaped).
- 66 Procedures for replacing Electronic Adjustable Suspension with non-adjustable product see Appendix A.
- 72 901928 Bearing is available when only the bearing needs to be replaced.
- 77 AK29 Kit is required to install this unit when adapting air struts to non-air suspension.
- 107 This is an Air Strut. Mounting Kit 901953 is included with this unit.
- QS Quick-Strut® Applications are available - See Modular Strut Section below

POUR LES NOTES EN FRANÇAIS, CONSULTER LA TABLE DE MATIÈRES.....PARA LAS NOTAS AL PIE DE LA PÁGINA ESPAÑOLAS REFIERA AL CONTENIDO.

											
---	---	---	---	---	---	---	--	---	---	---	---

MONROE
Reflex









MONROE
SENSATRAC
LOAD ADJUSTING

GAS-MAGNUM®
STRUT MOUNTING KIT
BOOT KIT

MONROE
MONRO-MATIC PLUS®
MAX-AIR®
(MAXxx)

PASSENGER CARS/
LIGHT TRUCKS





OLDSMOBILE — 88 — Continued

1986	Automatic Rear Air Leveling System For Luxury Suspension	—	—	71632 ³¹	71961 ^{8,11,31,107} 71798 ^{8,11,31}	 901973  63973	 901953	801632 ³¹	801798 ^{8,11,31}
	For Sport Suspension	—	—	71797 ^{31, QS}	71961 ^{8,11,31,107} 71798 ^{8,11,31}	 901973  63973	 901953	801797 ^{31, QS}	801798 ^{8,11,31}
	Upper Spring Seat & Isolator	—	—	—	—	 903974	—	—	—
	Lower Spring Isolator	—	—	—	—	 904923	—	—	—
1985-82	All For Towing and Hauling	—	—	5801 58263 ^{••}	5955 58574 ^{••}	—	—	32066	33082 MA751 ⁴
1981-71	All For Towing and Hauling	—	—	5801 58263 ^{••}	5802 58574 ^{••}	—	—	32066	33082 MA751 ⁴
1970-65	All For Towing and Hauling	—	—	5801	5820	—	—	32066	33050 MA719
1956	All	—	—	5753	—	—	—	—	31000
1955	All	—	—	5751	—	—	—	—	31000
1953-51	All	—	—	—	—	—	—	—	31000

MAX-LIFT®
SUPPORT









RECREATIONAL
VEHICLES

OLDSMOBILE — 88 Complete Strut Assembly Section

		QUICK-STRUT®		ECONO-MATIC™	
					
1989-87	Automatic Rear Air Leveling System For Sport Suspension	171797 ³¹	171798 ^{8,11,31}	—	—
1989-86	All — Exc. Automatic Rear Air Leveling System For Luxury Suspension For Sport Suspension	— 171797 ³¹	171799 ^{8,31} 171799 ^{8,31}	—	—
1986	Automatic Rear Air Leveling System For Sport Suspension	171797 ³¹	—	—	—

RANCHO® RS5000
SHOCKS

OLDSMOBILE — 98

1990-87	All	—	—	71632 ³¹	71798 ^{8,11,31, QS}	 901973 ⁷²  63973	 901953	801632 ³¹	801798 ^{8,11,31, QS}
	For Luxury Suspension	—	—	71797 ^{31, QS}	71798 ^{8,11,31, QS}	 901973 ⁷²  63973	 901953	801797 ^{31, QS}	801798 ^{8,11,31, QS}
	Upper Spring Seat & Isolator	—	—	—	—	 903974	—	—	—
	Lower Spring Isolator	—	—	—	—	 904923	—	—	—

TRAILER
RETROFIT KITS

NUMERICAL
LISTING

- 4 AK16 Adaptor Kit is required when replacing Air Adjustable Shock Absorbers on cars equipped with an Automatic Leveling System.
- 8 A spring compressor is NOT needed to change struts on this vehicle.
- 11 This is an Air Strut.
- 31 AK43 Kit may be required to replace original lower mounting bolts and nuts if damaged or unable to be reused.
- 72 901928 Bearing is available when only the bearing needs to be replaced.
- 107 This is an Air Strut. Mounting Kit 901953 is included with this unit.
- QS Quick-Strut® Applications are available - See Modular Strut Section below
- This part number contains two per package.





NA — NOT AVAILABLE NF — WILL NOT FIT NR — NOT RECOMMENDED ELC — ELECTRONIC SUSPENSION AIR — AIR SUSPENSION
PART NUMBERS IN LIGHT FACE TYPE IS SUPERSEDING OR REPLACING THIS PART NUMBER

											
---	---	---	---	---	---	---	---	---	---	---	---

OLDSMOBILE — 98 — Continued

		MONROE REFLEX		MONROE SENSATRAC LOAD ADJUSTING		GAS-MAGNUM® STRUT MOUNTING KIT BOOT KIT		MONROE MONRO-MATIC PLUS® MAX-AIR® (MAXxx)	
1986-85	All								
	For Luxury Suspension	—	—	71632 ³¹	71961 ^{8,11,31,107}	901973 ⁷⁶ 63973	901953	801632 ³¹	801798 ^{8,11,31}
	For Sport Suspension	—	—	71797 ^{31,OS}	71961 ^{8,11,31,107}	901973 ⁷⁶ 63973	901953	801797 ^{31,OS}	801798 ^{8,11,31}
	Upper Spring Seat & Isolator	—	—	—	—	903974	—	—	—
	Lower Spring Isolator	—	—	—	—	904923	—	—	—
1984-71	All	—	—	5801	5802	—	—	32066	33082
	For Towing and Hauling	—	—	58263 ^{••}	58574 ^{••}	—	—	—	MA751 ⁴
1970-65	All	—	—	5801	5820	—	—	32066	33050
	For Towing and Hauling	—	—	—	—	—	—	—	MA719
1956	All	—	—	5753	—	—	—	—	31000
1955	All	—	—	5751	—	—	—	—	31000
1953-51	All	—	—	—	—	—	—	—	31000

OLDSMOBILE — 98 Complete Strut Assembly Section

		QUICK-STRUT®		ECONO-MATIC™	
					
1990-87	All				
	For Luxury Suspension	—	171798 ^{8,11,31}	—	—
	For Sport Suspension	171797 ³¹	171798 ^{8,11,31}	—	—
1986-85	All				
	For Sport Suspension	171797 ³¹	—	—	—

OLDSMOBILE — Calais

1991-85	All								
	Left Units	—	—	71810 ^{25,OS}	5896	901913 63622	901951	801810 ^{25,OS}	32198
	Right Units	—	—	71809 ^{25,OS}	5896	901913 63622	901951	801809 ^{25,OS}	32198
	For Towing and Hauling	—	—	—	—	—	—	—	MA811
	Upper Spring Seat & Isolator	—	—	—	—	903969	—	—	—
	Lower Spring Isolator	—	—	—	—	904924	—	—	—

4 AK16 Adaptor Kit is required when replacing Air Adjustable Shock Absorbers on cars equipped with an Automatic Leveling System.

8 A spring compressor is NOT needed to change struts on this vehicle.

11 This is an Air Strut.

25 AK42 Kit may be required to replace original lower mounting bolts and nuts if damaged or unable to be reused.

31 AK43 Kit may be required to replace original lower mounting bolts and nuts if damaged or unable to be reused.









76 Exc. 1985 Models with the Letters KF Molded on top of Mount use 901991 Mounting Kit.

107 This is an Air Strut. Mounting Kit 901953 is included with this unit.





QS Quick-Strut® Applications are available - See Modular Strut Section below

•• This part number contains two per package.

POUR LES NOTES EN FRANÇAIS, CONSULTER LA TABLE DE MATIÈRES.....PARA LAS NOTAS AL PIE DE LA PÁGINA ESPAÑOLAS REFIERA AL CONTENIDO.





OLDSMOBILE — Calais Complete Strut Assembly Section

		QUICK-STRUT®		ECONO-MATIC™	
					
1991-85	All				
	Left Units	171810 ²⁵	—	—	—
	Right Units	171809 ²⁵	—	—	—

OLDSMOBILE — Custom Cruiser

1992-82	All	—	—	5801	5955	—	—	32066	33082
	<i>For Towing and Hauling</i>	—	—	58263 ^{••}	58574 ^{••}	—	—	—	MA717 ⁴
1981-77	All	—	—	5801	5955	—	—	32066	33082
	<i>For Towing and Hauling</i>	—	—	58263 ^{••}	58574 ^{••}	—	—	—	MA717 ⁴
1976-71	All	—	—	5801	5802	—	—	32066	33082
	<i>For Towing and Hauling</i>	—	—	58263 ^{••}	—	—	—	—	—

OLDSMOBILE — Cutlass & Cutlass Supreme

1997-88	Cutlass Supreme	—	—	73305 ⁵⁷	—	—	—	—	—
1997-88	Cutlass Supreme w/ Front Wheel Drive	—	—	73305 ⁵⁷	71831 ^{31, 97,EM, QS}	 901921	 902941 ²⁹ 63975	—	801831 ^{31, 97,EM, QS}
	Lower Spring Seat & Bearing Left Unit	—	—	—	—	 902994	—	—	—
	Lower Spring Seat & Bearing Right Unit	—	—	—	—	 902995	—	—	—
1988	Rear Wheel Drive	—	—	5840	5802	—	—	32132	33082
	<i>For Towing and Hauling</i>	—	—	58270 ^{••}	58411 ^{••}	—	—	—	MA789
1987-78	All	—	—	5840	5802	—	—	32132	33082
	<i>For Towing and Hauling</i>	—	—	58270 ^{••}	58411 ^{••}	—	—	—	MA789
1977-73	Sedan, Coupe & Hardtop	—	—	5840	5802	—	—	32132	33082
	<i>For Towing and Hauling</i>	—	—	58270 ^{••}	58574 ^{••}	—	—	—	MA717
1977-73	Vista Cruiser & Station Wagon	—	—	5840	5802	—	—	32132	33082
	<i>For Towing and Hauling</i>	—	—	58270 ^{••}	58574 ^{••}	—	—	—	MA762
1972-68	Sedan, Coupe, Convertible & Hardtop	—	—	5804	5802	—	—	—	33082
	<i>For Towing and Hauling</i>	—	—	58273 ^{••}	58574 ^{••}	—	—	—	MA762
1972-68	Station Wagon	—	—	5804	5802	—	—	32132	33082
	<i>For Towing and Hauling</i>	—	—	58273 ^{••}	58574 ^{••}	—	—	—	MA762
1972-68	Vista Cruiser	—	—	5804	5803	—	—	—	33049
	<i>For Towing and Hauling</i>	—	—	58273 ^{••}	58510 ^{••}	—	—	—	MA805
1967	Sedan, Coupe & Convertible w/ H.D. Susp.	—	—	5754	5802	—	—	—	33082
1967-64	Sedan, Coupe, Convertible & Hardtop — Exc. 1967 H.D. Suspension	—	—	5754	5802	—	—	—	33082
	<i>For Towing and Hauling</i>	—	—	—	58574 ^{••}	—	—	—	MA702

4 AK16 Adaptor Kit is required when replacing Air Adjustable Shock Absorbers on cars equipped with an Automatic Leveling System.

25 AK42 Kit may be required to replace original lower mounting bolts and nuts if damaged or unable to be reused.

29 This Mounting Kit Contains 63975 Strut Boot Kit.

31 AK43 Kit may be required to replace original lower mounting bolts and nuts if damaged or unable to be reused.

57 Special Tools are required to install this unit.

97 Strut-Mate Boot Kit may be required.

EM Econo-Matic® Applications are available - See Modular Strut Section below

QS Quick-Strut® Applications are available - See Modular Strut Section below

•• This part number contains two per package.

® This part number is a registered trademark of Tenneco and may not be used or reproduced without permission.

NA — NOT AVAILABLE NF — WILL NOT FIT NR — NOT RECOMMENDED ELC — ELECTRONIC SUSPENSION AIR — AIR SUSPENSION
PART NUMBERS IN LIGHT FACE TYPE IS SUPERSEDING OR REPLACING THIS PART NUMBER

PASSENGER CARS/
LIGHT TRUCKS

MAX-LIFT®
SUPPORT

RECREATIONAL
VEHICLES

RANCHO® RS5000
SHOCKS

TRAILER
RETROFIT KITS

NUMERICAL
LISTING

											
---	---	---	---	---	---	---	---	---	---	---	---



OLDSMOBILE — Cutlass & Cutlass Supreme — Continued

1967-64	Station Wagon	—	—	5754	5802	—	—	—	33082
	<i>For Towing and Hauling</i>	—	—	—	58574 ³	—	—	—	MA702
1967-64	Vista Cruiser	—	—	5754	5803	—	—	—	33049
	<i>For Towing and Hauling</i>	—	—	—	58510 ³	—	—	—	MA805













OLDSMOBILE — Cutlass & Cutlass Supreme Complete Strut Assembly Section

		QUICK-STRUT®		ECONO-MATIC™	
					
1997-88	Cutlass Supreme	—	171831 ³¹	—	181831 ³¹





OLDSMOBILE — Cutlass Calais

1976-71	All	—	—	5815	5820	—	—	32067	33050
	<i>For Towing and Hauling</i>	—	—	—	—	—	—	—	MA719 ⁴
1970-65	All	—	—	5815	5757	—	—	32067	—
	<i>For Towing and Hauling</i>	—	—	—	—	—	—	—	MA728

OLDSMOBILE — Cutlass Ciera

1996-85	All — Inc. Cutlass Cruiser	—	—	71771 ^{3, QS}	5897	 901934  63622	 901951	801771 ^{3, QS}	33108
	<i>For Towing and Hauling</i>	—	—	—	58427 ³	—	—	—	MA809
	Upper Spring Seat & Isolator	—	—	—	—	 903971	—	—	—
1984	All — Inc. Cutlass Cruiser — Exc. H.D. Suspension	—	—	71708 ³	5897	 901934  63622	 901951	—	33108
	<i>For Towing and Hauling</i>	—	—	—	58427 ³	—	—	—	MA809
1984	Heavy Duty Suspension — Inc. Cutlass Cruiser	—	—	71771 ^{3, QS}	5897	 901934  63622	 901951	801771 ^{3, QS}	33108
	<i>For Towing and Hauling</i>	—	—	—	58427 ³	—	—	—	MA809
	Upper Spring Seat & Isolator	—	—	—	—	 903971	—	—	—
1983-82	All	—	—	71708 ³	5897 ⁴⁶	 901934  63622	—	—	33108 ⁴⁶
	<i>For Towing and Hauling</i>	—	—	—	58427 ³	—	—	—	MA809 ⁴⁶

OLDSMOBILE — Cutlass Ciera Complete Strut Assembly Section

		QUICK-STRUT®		ECONO-MATIC™	
					
1996-85	All — Inc. Cutlass Cruiser	171771 ³	—	—	—
1984	Heavy Duty Suspension — Inc. Cutlass Cruiser	171771 ³	—	—	—

OLDSMOBILE — F85

1972-68	All	—	—	5804	5802	—	—	—	33082
	<i>For Towing and Hauling</i>	—	—	58273 ³	58574 ³	—	—	—	MA762
1967-64	All	—	—	5754	5802	—	—	—	33082
	<i>For Towing and Hauling</i>	—	—	—	58574 ³	—	—	—	MA702

3 AK30 Kit may be required to replace original lower mounting bolts and nuts if damaged or unable to be reused.

4 AK16 Adaptor Kit is required when replacing Air Adjustable Shock Absorbers on cars equipped with an Automatic Leveling System.

31 AK43 Kit may be required to replace original lower mounting bolts and nuts if damaged or unable to be reused.

46 AK79 is required to install a PAIR of these units on this application.

QS Quick-Strut® Applications are available - See Modular Strut Section below

³ This part number contains two per package.

POUR LES NOTES EN FRANÇAIS, CONSULTER LA TABLE DE MATIÈRES.....PARA LAS NOTAS AL PIE DE LA PÁGINA ESPAÑOLAS REFIERA AL CONTENIDO.

										
---	---	---	---	---	---	---	--	---	---	---

















MONROE
Reflex

MONROE
SENSATRAC
LOAD ADJUSTING





GAS-MAGNUM®
STRUT MOUNTING KIT
BOOT KIT

MONROE
MONRO-MATIC PLUS™
MAX-AIR®
(MAXxx)







OLDSMOBILE — Firenza

1988-84	All								
	Left Units	—	—	71810 ²⁵ , QS	5896	 901913  63622	 901951	801810 ²⁵ , QS	32198
	Right Units	—	—	71809 ²⁵ , QS	5896	 901913  63622	 901951	801809 ²⁵ , QS	32198
	<i>For Towing and Hauling</i>	—	—	—	—	—	—	—	MA811
	Upper Spring Seat & Isolator	—	—	—	—	 903969	—	—	—
	Lower Spring Isolator	—	—	—	—	 904924	—	—	—
1983	All								
	Left Units	—	—	71810 ²⁵ , 38,QS	5896	 901913  63622	—	801810 ²⁵ , 38,QS	32198
	Right Units	—	—	71809 ²⁵ , 38,QS	5896	 901913  63622	—	801809 ²⁵ , 38,QS	32198
	<i>For Towing and Hauling</i>	—	—	—	—	—	—	—	MA811
	Upper Spring Seat & Isolator	—	—	—	—	 903969	—	—	—
	Lower Spring Isolator	—	—	—	—	 904924	—	—	—
1982	All								
	<i>For Towing and Hauling</i>	—	—	—	5896	 901913  63622	—	—	32198
	Upper Spring Seat & Isolator	—	—	—	—	 903969	—	—	MA811

OLDSMOBILE — Firenza Complete Strut Assembly Section

		QUICK-STRUT®		ECONO-MATIC™	
					
1988-83	All				
	Left Units	171810 ²⁵	—	—	—
	Right Units	171809 ²⁵	—	—	—

OLDSMOBILE — Omega

1984	All	—	—	71708 ³	5897	 901934  63622	 901951	—	33108
	<i>For Towing and Hauling</i>	—	—	—	58427 ^{••}	—	—	—	MA809
1983-82	All	—	—	71708 ³	5897 ⁴⁶	 901934  63622	—	—	33108 ⁴⁶
	<i>For Towing and Hauling</i>	—	—	—	58427 ^{••}	—	—	—	MA809 ⁴⁶
1981-80	All	—	—	71708 ³	5897 ⁴⁶	 901934  63622	—	—	33108 ⁴⁶
	<i>For Towing and Hauling</i>	—	—	—	58427 ^{••}	—	—	—	MA809 ⁴⁶
1979-75	All	—	—	5840	5931	—	—	32132	32205
	<i>For Towing and Hauling</i>	—	—	58270 ^{••}	58540 ^{••}	—	—	—	MA780
1974-73	All	—	—	5804	5931	—	—	—	32205
	<i>For Towing and Hauling</i>	—	—	58273 ^{••}	58540 ^{••}	—	—	—	MA780

OLDSMOBILE — Starfire

1980-75	All	—	—	5821	5817	—	—	—	—
1966-65	All	—	—	5801	5820	—	—	32066	33050
	<i>For Towing and Hauling</i>	—	—	—	—	—	—	—	MA719

- 3 AK30 Kit may be required to replace original lower mounting bolts and nuts if damaged or unable to be reused.
- 25 AK42 Kit may be required to replace original lower mounting bolts and nuts if damaged or unable to be reused.
- 38 63622 Strut-Mate Boot Kit is required to install this unit.
- 46 AK79 is required to install a PAIR of these units on this application.
- QS Quick-Strut® Applications are available - See Modular Strut Section below
- This part number contains two per package.

NA — NOT AVAILABLE NF — WILL NOT FIT NR — NOT RECOMMENDED ELC — ELECTRONIC SUSPENSION AIR — AIR SUSPENSION
PART NUMBERS IN LIGHT FACE TYPE IS SUPERSEDING OR REPLACING THIS PART NUMBER

PASSENGER CARS/
LIGHT TRUCKS

MAX-LIFT®
SUPPORT

RECREATIONAL
VEHICLES

RANCHO® RS5000
SHOCKS

TRAILER
RETROFIT KITS

NUMERICAL
LISTING

OLDSMOBILE — Toronado

1989-86	All — Inc. Trofeo	—	—	71800 ³¹	71801 ^{8,11,44}	901990	902971	—	—
1985-79	All	—	—	5843	☆☆	—	—	33100	MA7914
1978-71	All <i>For Towing and Hauling</i>	—	—	—	5802	—	—	33101	33082
1970-67	All	—	—	—	58574 ^{••}	—	—	—	MA751
1970-67	All	—	—	—	—	—	—	33101	—

OPEL — 1900

1975-71	Model 57, 57L, 57R Manta, Luxus & Rallye Coupe (1900cc)	—	—	—	5900	—	—	—	—
---------	---	---	---	---	------	---	---	---	---

OPEL — Isuzu

1979-76	All	—	—	—	5900	—	—	32153	—
---------	-----	---	---	---	------	---	---	-------	---

OPEL — Kadett

1972-68	Kadett All Models — Exc. Rallye Sport	—	—	—	5818 ²²	—	—	32153	32126
	<i>For Towing and Hauling</i>	—	—	—	58568 ^{••}	—	—	—	MA805
1967-63	Kadett L, S, Coupe, Caravan 1000 & 1000S	—	—	—	—	—	—	32153	—

OPEL — Manta

1975-71	All	—	—	—	5900	—	—	—	—
---------	-----	---	---	---	------	---	---	---	---

OPEL — Olympia Rekord

1966-63	Rekord 1.5, 1.7, 1.9 Litre Coupe & Caravan	—	—	5804	5818 ²²	—	—	—	32126
	<i>For Towing and Hauling</i>	—	—	—	58568 ^{••}	—	—	—	MA805

OPEL — OPEL

1973-68	1900 G.T. (Model 77)	—	—	—	5753	—	—	32153	—
---------	----------------------	---	---	---	------	---	---	-------	---

PACKARD

1956-51	Standard Suspension	—	—	5751	—	—	—	—	31125
1955	60, 80, 88 Torsion Bar	—	—	5751	—	—	—	—	—

PASSPORT — I Mark (Canadian)

1989-88	Hatchback — Exc. Lotus Suspension	—	—	71806 ⁴²	—	901932	—	—	32203
1989-88	Hatchback w/ Lotus Susp.	—	—	71806 ⁴²	—	901932	—	—	—

PASSPORT — Optima (Canadian)

1993-88	Sedan & Hatchback	—	—	73232	5896	901995 63619	901951	—	32198
---------	-------------------	---	---	-------	------	-----------------	--------	---	-------

PEUGEOT — 405 Series

1991-87	GRi, SRI, Mi 16 Sedan — Inc. Diesel	—	—	71506	39009	— 63619	—	—	—
---------	-------------------------------------	---	---	-------	-------	------------	---	---	---

4 AK16 Adaptor Kit is required when replacing Air Adjustable Shock Absorbers on cars equipped with an Automatic Leveling System.

8 A spring compressor is NOT needed to change struts on this vehicle.

11 This is an Air Strut.

22 AK38 Kit is required to install this unit.

31 AK43 Kit may be required to replace original lower mounting bolts and nuts if damaged or unable to be reused.

42 AK51 Kit may be required to replace original lower mounting bolts and nuts if damaged or unable to be reused.

44 AK53 Kit may be required to replace original lower mounting bolts and nuts if damaged or unable to be reused.

☆☆ These models come Factory Equipped with Automatic Leveling Device

•• This part number contains two per package.

POUR LES NOTES EN FRANÇAIS, CONSULTER LA TABLE DE MATIÈRES.....PARA LAS NOTAS AL PIE DE LA PÁGINA ESPAÑOLAS REFIERA AL CONTENIDO.

PASSENGER CARS/
LIGHT TRUCKS

PEUGEOT — 405 Series — Continued

1991-87	Sedan — Exc. GRI, SRI, Mi 16	—	—	71856	39008	— 63619	—	—	—
---------	------------------------------	---	---	-------	-------	------------	---	---	---

PEUGEOT — 505 Series

1991-86	Sedan — Exc. ABS Brakes	—	—	73223	—	— 63973	—	—	—
1991-86	Station Wagon	—	—	73223	—	— 63973	—	—	—

MAX-LIFT®
SUPPORT

PLYMOUTH





1945-39	All	—	—	5752	—	—	—	—	31000
	<i>For Towing and Hauling</i>	—	—	—	58567	—	—	—	MA727

PLYMOUTH — Acclaim

1995-89	All	—	—	71819 ²¹ , QS	5959	901908 63621	—	801819 ²¹ , QS	33095
	<i>For Towing and Hauling</i>	—	—	—	—	—	—	—	MA784
	Upper Spring Seat & Isolator	—	—	—	—	904916	—	—	—
	Lower Spring Isolator	—	—	—	—	903980	—	—	—

RECREATIONAL
VEHICLES

PLYMOUTH — Acclaim Complete Strut Assembly Section

		QUICK-STRUT®		ECONO-MATIC™	
					
1995-89	All	—	—	—	—
	Left Units	171819L ²¹	—	—	—
	Right Units	171819R ²¹	—	—	—

RANCHO® RS5000
SHOCKS

PLYMOUTH — Arrow

1980-76	All	—	—	—	—	901937 63620	—	—	32207
---------	-----	---	---	---	---	-----------------	---	---	-------

PLYMOUTH — Arrow Pickup

1982-79	All	—	—	—	—	—	—	32258	31000
	<i>For Towing and Hauling</i>	—	—	—	—	—	—	—	MA727

PLYMOUTH — Barracuda

1974-70	All	—	—	—	—	—	—	32022	32073
	<i>For Towing and Hauling</i>	—	—	—	—	—	—	—	MA757
1969-64	All	—	—	—	—	—	—	32022	31131
	<i>For Towing and Hauling</i>	—	—	—	58496	—	—	—	MA704

TRAILER
RETROFIT KITS

PLYMOUTH — Belvedere, Satellite

1974-73	All	—	—	—	—	—	—	32134	32073
	<i>For Towing and Hauling</i>	—	—	—	58577	—	—	—	MA757
1972-62	All	—	—	—	—	—	—	32022	32073
	<i>For Towing and Hauling</i>	—	—	—	58577	—	—	—	MA757
1961-55	All	—	—	—	—	—	—	—	31131
	<i>For Towing and Hauling</i>	—	—	—	58496	—	—	—	MA704

NUMERICAL
LISTING

PLYMOUTH — Caravelle









1989-77	Rear Wheel Drive	—	—	5829	5837	—	—	31176	32151
	<i>For Towing and Hauling</i>	—	—	—	58587	—	—	—	MA750

21 AK37 Kit may be required to replace original lower mounting bolts and nuts if damaged or unable to be reused.
 QS Quick-Strut® Applications are available - See Modular Strut Section below
 ●● This part number contains two per package.





NA — NOT AVAILABLE NF — WILL NOT FIT NR — NOT RECOMMENDED ELC — ELECTRONIC SUSPENSION AIR — AIR SUSPENSION
 PART NUMBERS IN LIGHT FACE TYPE IS SUPERSEDING OR REPLACING THIS PART NUMBER



















PLYMOUTH — Caravelle — Continued

1988- Jan 86	Front Wheel Drive	—	—	71770 ²¹	5864	 901908  63622	—	—	33095
	<i>For Towing and Hauling</i>	—	—	—	—	—	—	—	MA784
	Upper Spring Seat & Isolator	—	—	—	—	 904916	—	—	—
	Lower Spring Isolator	—	—	—	—	 903980	—	—	—
Dec 85- 84	Front Wheel Drive	—	—	71737 ²¹	5864	 901907  63622	—	—	33095
	<i>For Towing and Hauling</i>	—	—	—	—	—	—	—	MA784
1983	Front Wheel Drive	—	—	71715 ²	5864	 901906  63622	—	—	33095
	<i>For Towing and Hauling</i>	—	—	—	—	—	—	—	MA784

PLYMOUTH — Champ

1982-79	Hatchback	—	—	73237	5877	 901937  63621	—	—	33090
1979-77	Sedan	—	—	—	—	 901937  63621	—	—	32207

PLYMOUTH — Colt

1992-89	Hatchback	—	—	71869 ⁴²	71234	 901977  63619	 902923	—	—
1990-89	Station Wagon 4 W.D.	—	—	71834 ⁴²	—	 902918  63622	—	—	—
1990-88	Station Wagon 2 W.D.	—	—	71834 ⁴²	5952	 902918  63622	—	—	—
1988-87	Hatchback & Sedan	—	—	71834 ⁴²	5951	 902918  63622	—	—	33133
1986-85	Hatchback & Sedan — Exc. Turbo	—	—	71794 ⁴²	5951	 902917  63622	—	—	33133
1986-85	Hatchback Turbo	—	—	—	5951	—	—	—	33133
1984	Hatchback Turbo	—	—	—	5877	—	—	—	33090
1984-79	Hatchback & Sedan — Exc. Turbo	—	—	73237	5877	 901937  63620	—	—	33090
1978-77	Sedan	—	—	—	—	 901937  63620	—	—	32207
1978-76	Station Wagon	—	—	—	—	 901992  63620	—	—	31000
1976	Sedan	—	—	—	—	 901992  63620	—	—	—

PLYMOUTH — Colt Vista (Also See Eagle Vista)

1991-84	All 2 W.D.	—	—	71793 ⁴²	5877	—  63621	—	—	33090
1991-84	All 4 W.D.	—	—	71843 ⁴²	5877	—	—	—	33090

PLYMOUTH — Deluxe, Special Deluxe

1950-46	All	—	—	5752	—	—	—	—	31000
	<i>For Towing and Hauling</i>	—	—	—	58567 ^{••}	—	—	—	MA727

PLYMOUTH — Duster

1976-60	All	—	—	—	—	—	—	32022	31131
	<i>For Towing and Hauling</i>	—	—	—	58496 ^{••}	—	—	—	MA704

² AK28 Kit may be required to replace original lower mounting bolts and nuts if damaged or unable to be reused.

²¹ AK37 Kit may be required to replace original lower mounting bolts and nuts if damaged or unable to be reused.

⁴² AK51 Kit may be required to replace original lower mounting bolts and nuts if damaged or unable to be reused.

•• This part number contains two per package.

POUR LES NOTES EN FRANÇAIS, CONSULTER LA TABLE DE MATIÈRES.....PARA LAS NOTAS AL PIE DE LA PÁGINA ESPAÑOLAS REFIERA AL CONTENIDO.

PLYMOUTH — Expo

1989-87	All	—	—	71767 ²	71205			—	—
---------	-----	---	---	--------------------	-------	--	--	---	---

PLYMOUTH — Fury

1978-77	All — Exc. Police Car	—	—	—	5837	—	—	32134	32151
1978-77	Police Car <i>For Towing and Hauling</i>	—	—	—	58577 ^{••}	—	—	32134	32073 MA757
1976-75	All <i>For Towing and Hauling</i>	—	—	—	58577 ^{••}	—	—	32134	32073 MA757
1974	All <i>For Towing and Hauling</i>	—	—	—	58577 ^{••}	—	—	31176	32073 MA757
1973-71	Sedan & Coupe	—	—	5811	—	—	—	—	32128
1973-71	Station Wagon <i>For Towing and Hauling</i>	—	—	5811	—	—	—	—	32073 MA757
1970-65	All <i>For Towing and Hauling</i>	—	—	5811	—	—	—	—	32073 MA757
1964-62	All <i>For Towing and Hauling</i>	—	—	—	—	—	—	32022	32073 MA757
1961-59	All <i>For Towing and Hauling</i>	—	—	—	58496 ^{••}	—	—	—	31131 MA704

PLYMOUTH — Gran Fury

1989-82	All <i>For Towing and Hauling</i>	—	—	5829	5837	—	—	31176	32151 MA750
1981-80	All <i>For Towing and Hauling</i>	—	—	—	5837	—	—	32134	32151 MA750
1977-74	All <i>For Towing and Hauling</i>	—	—	—	58577 ^{••}	—	—	31176	32073 MA757

PLYMOUTH — Horizon

1989-81	All 4 Door	—	—	71767 ²	71205			—	—
1987-82	Turismo	—	—	71767 ²	71204			—	—
1982-81	All 2 Door	—	—	71767 ²	71204			—	—
1980-78	All 2 Door	—	—	71767 ²	71205			—	—
1980-78	All 4 Door	—	—	71767 ²	71212			—	—

PLYMOUTH — Laser

1994-89	Front Wheel Drive	—	—	71868 ⁴²	71242			801868 ⁴²	—
1993-89	All Wheel Drive	—	—	71868 ⁴²	71243			801868 ⁴²	—

PLYMOUTH — Plaza

1958-55	All <i>For Towing and Hauling</i>	—	—	—	—	—	—	—	31131 MA704
---------	--------------------------------------	---	---	---	---	---	---	---	----------------

- 2 AK28 Kit may be required to replace original lower mounting bolts and nuts if damaged or unable to be reused.
 42 AK51 Kit may be required to replace original lower mounting bolts and nuts if damaged or unable to be reused.
 •• This part number contains two per package.

NA — NOT AVAILABLE NF — WILL NOT FIT NR — NOT RECOMMENDED ELC — ELECTRONIC SUSPENSION AIR — AIR SUSPENSION
 PART NUMBERS IN LIGHT FACE TYPE IS SUPERSEDING OR REPLACING THIS PART NUMBER

PASSENGER CARS/
LIGHT TRUCKS

MAX-LIFT®
SUPPORT

RECREATIONAL
VEHICLES

RANCHO® RS5000
SHOCKS

TRAILER
RETROFIT KITS

NUMERICAL
LISTING

											
---	---	---	---	---	---	---	---	---	---	---	---



PLYMOUTH — Reliant

1989- Jan 86	All	—	—	71770 ²¹	5864	☒ 901908 ☒ 63622	—	—	33095
	<i>For Towing and Hauling</i>	—	—	—	—	—	—	—	MA784
	Upper Spring Seat & Isolator	—	—	—	—	☒ 904916	—	—	—
	Lower Spring Isolator	—	—	—	—	☒ 903980	—	—	—
Dec 85- 84	All	—	—	71737 ²¹	5864	☒ 901907 ☒ 63622	—	—	33095
	<i>For Towing and Hauling</i>	—	—	—	—	—	—	—	MA784
1983	All	—	—	71715 ²	5864	☒ 901906 ☒ 63619	—	—	33095
	<i>For Towing and Hauling</i>	—	—	—	—	—	—	—	MA784
1982-81	All	—	—	71715 ²	5864	☒ 901905 ☒ 63619	—	—	33095
	<i>For Towing and Hauling</i>	—	—	—	—	—	—	—	MA784

PLYMOUTH — Road Runner

1979-76	All	—	—	5829	5837	—	—	31176	32151
	<i>For Towing and Hauling</i>	—	—	—	58587 ^{☒☒}	—	—	—	MA750
1975-73	All	—	—	—	—	—	—	32134	32073
	<i>For Towing and Hauling</i>	—	—	—	58577 ^{☒☒}	—	—	—	MA757
1972-68	All	—	—	—	—	—	—	32022	32073
	<i>For Towing and Hauling</i>	—	—	—	—	—	—	—	MA757

PLYMOUTH — Sapporo

1983-81	All	—	—	—	—	☒ 902963 ☒ 63620	—	—	—
1980-78	All	—	—	—	—	☒ 901992 ☒ 63620	—	—	—

PLYMOUTH — Savoy

1964-62	All	—	—	—	—	—	—	32022	32073
	<i>For Towing and Hauling</i>	—	—	—	—	—	—	—	MA757
1961-55	All	—	—	—	—	—	—	—	31131
	<i>For Towing and Hauling</i>	—	—	—	58496 ^{☒☒}	—	—	—	MA704

PLYMOUTH — Scamp

1985-82	All	—	—	71767 ²	37201	☒ 901905 ☒ 63619	—	—	—
---------	-----	---	---	--------------------	-------	---------------------	---	---	---

PLYMOUTH — Sundance

1994-89	All — Inc. Duster	—	—	71819 ²¹ , QS	5959	☒ 901908 ☒ 63621	—	801819 ²¹ , QS	33095
	<i>For Towing and Hauling</i>	—	—	—	—	—	—	—	MA784
	Upper Spring Seat & Isolator	—	—	—	—	☒ 904916	—	—	—
	Lower Spring Isolator	—	—	—	—	☒ 903980	—	—	—
1988-87	All	—	—	71770 ²¹	5959	☒ 901908 ☒ 63622	—	—	33095
	<i>For Towing and Hauling</i>	—	—	—	—	—	—	—	MA784
	Upper Spring Seat & Isolator	—	—	—	—	☒ 904916	—	—	—
	Lower Spring Isolator	—	—	—	—	☒ 903980	—	—	—

2 AK28 Kit may be required to replace original lower mounting bolts and nuts if damaged or unable to be reused.

21 AK37 Kit may be required to replace original lower mounting bolts and nuts if damaged or unable to be reused.

QS Quick-Strut® Applications are available - See Modular Strut Section below





☒☒ This part number contains two per package.

POUR LES NOTES EN FRANÇAIS, CONSULTER LA TABLE DE MATIÈRES.....PARA LAS NOTAS AL PIE DE LA PÁGINA ESPAÑOLAS REFIERA AL CONTENIDO.

									
---	---	---	---	---	---	---	--	---	---



PLYMOUTH — Sundance Complete Strut Assembly Section

		QUICK-STRUT®		ECONO-MATIC™	
					
1994-89	All — Inc. Duster Left Units Right Units	171819L ²¹	—	—	—
		171819R ²¹	—	—	—

PLYMOUTH — Trail Duster 2 W.D.

1983-75	All <i>For Towing and Hauling</i>	—	—	37093	37094	34750	34832	32127	32385
		—	—	—	58571 ^{••}	—	—	—	MA733

PLYMOUTH — Trail Duster 2 W.D. Steering Stabilizer

		CYLINDER COMPLETE KIT	
			
1983-75	All	SC2915 ^{33,34}	SA1932

PLYMOUTH — Trail Duster 4 W.D.

1983-76	All <i>For Towing and Hauling</i>	—	—	37045	37046	34853	34854	31131	32375
		—	—	—	58571 ^{••}	—	—	—	MA733
1975-74	All <i>For Towing and Hauling</i>	—	—	37045	37094	34853	34832	31131	32385
		—	—	—	58571 ^{••}	—	—	—	MA733







PLYMOUTH — Trail Duster 4 W.D. Steering Stabilizer

		CYLINDER COMPLETE KIT	
			
1983-74	All	SC2916 ^{33,34}	SA1933





PLYMOUTH — Volare

1980-76	All <i>For Towing and Hauling</i>	—	—	5829	5837	—	—	31176	32151
		—	—	—	58587 ^{••}	—	—	—	MA750

PLYMOUTH — Voyager and Grand Voyager Van

Feb 95-86	All — Inc. 4 W.D.	—	—	71833 ^{21, QS}	37065	 901908  63620	—	801833 ^{21, QS}	32233
	Upper Spring Seat & Isolator	—	—	—	—	 904916	—	—	—
	Lower Spring Isolator	—	—	—	—	 903980	—	—	—
1985-84	All	—	—	71738 ²¹	37065	 901907  63620	—	—	32233

PLYMOUTH — Voyager and Grand Voyager Van Complete Strut Assembly Section

		QUICK-STRUT®		ECONO-MATIC™	
					
Feb 95-86	All — Inc. 4 W.D. — Exc. 4 Cyl. Engine	171833 ²¹	—	—	—

PLYMOUTH — Voyager (½ Ton) Van (PB Series)

1983-74	PB-100, PB-150 Van <i>For Towing and Hauling</i>	—	—	37096	37091	34831	34910	—	33086
		—	—	—	58595 ^{••}	—	—	—	MA746

21 AK37 Kit may be required to replace original lower mounting bolts and nuts if damaged or unable to be reused.

33 Cylinders are sold as Replacement Cylinders for Steering Stabilizer Kits.

34 SA-19XX Shock-Mate Boot Kit (See the preceding page of the Numerical for part numbers by color.) is available for use with our Steering Stabilizer Cylinders.

QS Quick-Strut® Applications are available - See Modular Strut Section below

•• This part number contains two per package.

NA — NOT AVAILABLE NF — WILL NOT FIT NR — NOT RECOMMENDED ELC — ELECTRONIC SUSPENSION AIR — AIR SUSPENSION
PART NUMBERS IN LIGHT FACE TYPE IS SUPERSEDING OR REPLACING THIS PART NUMBER

PASSENGER CARS/
LIGHT TRUCKS

MAX-LIFT®
SUPPORT

RECREATIONAL
VEHICLES

RANCHO® RS5000
SHOCKS

TRAILER
RETROFIT KITS

NUMERICAL
LISTING















PLYMOUTH — Voyager (¼ Ton) Van (PB Series)

1983-74	PB-200, PB-250 Van <i>For Towing and Hauling</i>	—	—	37096	37091	34831	34910	—	33086
		—	—	—	58595	—	—	—	MA746





PLYMOUTH — Voyager (1 Ton) Van (PB Series)

1983-74	PB-300, PB-350 Van — Exc. w/ 4000 lb. Front Axle	—	—	—	—	34831	34910	—	33086
1983-74	PB-300, PB-350 Van w/ 4000 lb. Front Axle	—	—	—	—	34868	34910	32376	33086

PONTIAC — 6000

1991-85	All — Inc. STE — Exc. All Wheel Drive <i>For Towing and Hauling</i> Upper Spring Seat & Isolator	—	—	71771 ^{3, QS}	5897	 901934  63622	 901951	801771 ^{3, QS}	33108
		—	—	—	58427	—	—	—	MA809 ⁴
1990-88	All Wheel Drive Upper Spring Seat & Isolator	—	—	71771 ^{3, QS}	—	 901934  63622	—	801771 ^{3, QS}	—
		—	—	—	—	 903971	—	—	—
1984	All — Exc. H.D. Suspension <i>For Towing and Hauling</i>	—	—	71708 ³	5897	 901934  63622	 901951	—	33108
		—	—	—	58427	—	—	—	MA809
1984	Heavy Duty Suspension — Inc. STE <i>For Towing and Hauling</i> Upper Spring Seat & Isolator	—	—	71771 ^{3, QS}	5897	 901934  63622	 901951	801771 ^{3, QS}	33108
		—	—	—	58427	—	—	—	MA809 ⁴
		—	—	—	—	 903971	—	—	—
1983-82	All <i>For Towing and Hauling</i>	—	—	71708 ³	5897 ⁴⁶	 901934  63622	—	—	33108 ⁴⁶
		—	—	—	58427	—	—	—	MA809 ⁴⁶

PONTIAC — 6000 Complete Strut Assembly Section

		QUICK-STRUT®		ECONO-MATIC™	
					
1991-85	All — Inc. STE — Exc. All Wheel Drive	171771 ³	—	—	—
1990-88	All Wheel Drive	171771 ³	—	—	—
1984	Heavy Duty Suspension — Inc. STE	171771 ³	—	—	—

PONTIAC — Acadian (Canadian)

1987-76	All <i>For Towing and Hauling</i>	—	—	—	—	—	—	32153	—
		—	—	—	58428	—	—	—	MA810

PONTIAC — Astre



1977-73	All	—	—	5821	5817	—	—	—	—
---------	-----	---	---	------	------	---	---	---	---

PONTIAC — Bonneville

1999-87	All Adapting Air Strut To Non-Air Suspension. — Exc. Electronic Adjustable Suspension	—	—	—	71798 ^{8, 11,} 31,77	—	 901953	—	801798 ^{8, 11,} 31,77
---------	---	---	---	---	----------------------------------	---	--	---	-----------------------------------

- 3 AK30 Kit may be required to replace original lower mounting bolts and nuts if damaged or unable to be reused.
4 AK16 Adaptor Kit is required when replacing Air Adjustable Shock Absorbers on cars equipped with an Automatic Leveling System.
8 A spring compressor is NOT needed to change struts on this vehicle.
11 This is an Air Strut.
31 AK43 Kit may be required to replace original lower mounting bolts and nuts if damaged or unable to be reused.
46 AK79 is required to install a PAIR of these units on this application.
77 AK29 Kit is required to install this unit when adapting air struts to non-air suspension.
QS Quick-Strut® Applications are available - See Modular Strut Section below
•• This part number contains two per package.

POUR LES NOTES EN FRANÇAIS, CONSULTER LA TABLE DE MATIÈRES.....PARA LAS NOTAS AL PIE DE LA PÁGINA ESPAÑOLAS REFIERA AL CONTENIDO.

											
---	---	---	---	---	---	---	--	---	---	---	---





















MONROE
Reflex

MONROE
SENSATRAC
LOAD ADJUSTING



GAS-MAGNUM®
STRUT MOUNTING KIT
BOOT KIT

MONROE
MONRO-MATIC PLUS®
MAX-AIR®
(MAXxx)

PONTIAC — Bonneville — Continued

1990-87	All — Exc. Automatic Rear Air Leveling System	—	—	—	71799 ^{8,31}	—	—	—	801799 ^{8,31}
1990-87	Automatic Rear Air Leveling System	—	—	—	71798 ^{8,11,31}	—	—	—	801798 ^{8,11,31}
1989-87	All — Exc. Automatic Rear Air Leveling System	—	—	—	—	—	—	—	—
	For Luxury Suspension	—	—	71632 ^{31,62}	71799 ^{8,31,62} QS	 901973 ⁷²  63973	 901953  63622	801632 ^{31,62}	801799 ^{8,31,62} QS
	For Sport Suspension	—	—	71797 ^{31,62,62,62,62}	71799 ^{8,31,62,62,62} QS	 901973 ⁷²  63973	 901953  63622	801797 ^{31,62,62,62,62}	801799 ^{8,31,62,62,62} QS
	Upper Spring Seat & Isolator	—	—	—	—	 903974	—	—	—
Lower Spring Isolator	—	—	—	—	 904923	—	—	—	
1989-87	Automatic Rear Air Leveling System	—	—	—	—	—	—	—	—
	For Luxury Suspension	—	—	71632 ^{31,62}	71798 ^{8,11,31,62} QS	 901973 ⁷²  63973	 901953  63622	801632 ^{31,62}	801798 ^{8,11,31,62} QS
	For Sport Suspension	—	—	71797 ^{31,62,62,62,62}	71798 ^{8,11,31,62,62,62} QS	 901973 ⁷²  63973	 901953  63622	801797 ^{31,62,62,62,62}	801798 ^{8,11,31,62,62,62} QS
	Upper Spring Seat & Isolator	—	—	—	—	 903974	—	—	—
Lower Spring Isolator	—	—	—	—	 904923	—	—	—	
1986-82	Model G	—	—	5840	5955	—	—	32132	33082
	For Towing and Hauling	—	—	58270 ^{••}	58411 ^{••}	—	—	—	MA789 ⁴
1981-77	Station Wagon	—	—	5801	5802	—	—	32066	33082
	For Towing and Hauling	—	—	58263 ^{••}	58574 ^{••}	—	—	—	MA717 ⁴
1981-71	Sedan, Coupe & Hardtop	—	—	5801	5802	—	—	32066	33082
	For Towing and Hauling	—	—	58263 ^{••}	58574 ^{••}	—	—	—	MA751 ⁴
1976-71	Station Wagon	—	—	5801	5802	—	—	32066	33082
	For Towing and Hauling	—	—	58263 ^{••}	—	—	—	—	—
1970-65	All	—	—	5801	5820	—	—	32066	33050
	For Towing and Hauling	—	—	—	—	—	—	—	MA719
1964-63	All	—	—	5801	5802	—	—	32066	33082
	For Towing and Hauling	—	—	—	58574 ^{••}	—	—	—	MA702
1962-61	All	—	—	5801	—	—	—	32066	—
1960-59	Sedan, Coupe & Hardtop	—	—	—	—	—	—	—	31094
1960-59	Station Wagon	—	—	—	—	—	—	—	31000
	For Towing and Hauling	—	—	—	58567 ^{••}	—	—	—	MA727

PONTIAC — Bonneville Complete Strut Assembly Section

		QUICK-STRUT®		ECONO-MATIC™	
					
1989-87	All — Exc. Automatic Rear Air Leveling System	—	—	—	—
	For Luxury Suspension	—	171799 ^{8,31}	—	—
	For Sport Suspension	171797 ³¹	171799 ^{8,31}	—	—

- 4 AK16 Adaptor Kit is required when replacing Air Adjustable Shock Absorbers on cars equipped with an Automatic Leveling System.
- 8 A spring compressor is NOT needed to change struts on this vehicle.
- 11 This is an Air Strut.
- 31 AK43 Kit may be required to replace original lower mounting bolts and nuts if damaged or unable to be reused.
- 62 Replaces Strut Assemblies that utilize a lower spring seat bracket (L Shaped).
- 72 901928 Bearing is available when only the bearing needs to be replaced.
- QS Quick-Strut® Applications are available - See Modular Strut Section below
- This part number contains two per package.

NA — NOT AVAILABLE NF — WILL NOT FIT NR — NOT RECOMMENDED ELC — ELECTRONIC SUSPENSION AIR — AIR SUSPENSION
PART NUMBERS IN LIGHT FACE TYPE IS SUPERSEDING OR REPLACING THIS PART NUMBER

PASSENGER CARS/
LIGHT TRUCKS

MAX-LIFT®
SUPPORT

RECREATIONAL
VEHICLES

RANCHO® RS5000
SHOCKS

TRAILER
RETROFIT KITS

NUMERICAL
LISTING



PONTIAC — Bonneville Complete Strut Assembly Section — Continued

		QUICK-STRUT®		ECONO-MATIC™	
1989-87 Automatic Rear Air Leveling System For Luxury Suspension		—	171798 ^{8,11,31}	—	—
	For Sport Suspension	171797 ³¹	171798 ^{8,11,31}	—	—

PONTIAC — Catalina

1981-77 Station Wagon <i>For Towing and Hauling</i>		—	—	5801	5802	—	—	32066	33082
		—	—	58263 ⁸	58574 ⁸	—	—	—	MA717 ⁴
1981-71 Sedan, Coupe, Convertible & Hardtop <i>For Towing and Hauling</i>		—	—	5801	5802	—	—	32066	33082
		—	—	58263 ⁸	58574 ⁸	—	—	—	MA751 ⁴
1976-71 Station Wagon <i>For Towing and Hauling</i>		—	—	5801	5802	—	—	32066	33082
		—	—	58263 ⁸	—	—	—	—	—
1970-65 All <i>For Towing and Hauling</i>		—	—	5801	5820	—	—	32066	33050
		—	—	—	—	—	—	—	MA719
1964-63 All <i>For Towing and Hauling</i>		—	—	5801	5802	—	—	32066	33082
		—	—	—	58574 ⁸	—	—	—	MA702
1962-61 All		—	—	5801	—	—	—	32066	—
1960-59 Sedan, Coupe, Convertible & Hardtop		—	—	—	—	—	—	—	31094
1960-59 Station Wagon <i>For Towing and Hauling</i>		—	—	—	—	—	—	—	31000
		—	—	—	58567 ⁸	—	—	—	MA727

PONTIAC — Chieftain

1958 Sedan & Coupe		—	—	—	—	—	—	—	31094
1958 Station Wagon <i>For Towing and Hauling</i>		—	—	—	—	—	—	—	31000
		—	—	—	58567 ⁸	—	—	—	MA727
1957-49 All <i>For Towing and Hauling</i>		—	—	5751	—	—	—	—	31000
		—	—	—	58567 ⁸	—	—	—	MA727

PONTIAC — Executive

1970-67 All <i>For Towing and Hauling</i>		—	—	5801	5820	—	—	32066	33050
		—	—	—	—	—	—	—	MA719

PONTIAC — Fiero

1988 All		—	—	5821	71814 ³	—	902916 63620	—	—
1987-84 All		—	—	5921	71814 ³	—	902916 63620	33102	—

PONTIAC — Fiero Steering Stabilizer

		CYLINDER COMPLETE KIT	
1987-84	All	SC2943 ³⁴	—



- 3 AK30 Kit may be required to replace original lower mounting bolts and nuts if damaged or unable to be reused.
 4 AK16 Adaptor Kit is required when replacing Air Adjustable Shock Absorbers on cars equipped with an Automatic Leveling System.
 8 A spring compressor is NOT needed to change struts on this vehicle.
 11 This is an Air Strut.
 31 AK43 Kit may be required to replace original lower mounting bolts and nuts if damaged or unable to be reused.
 34 SA-19XX Shock-Mate Boot Kit (See the preceding page of the Numerical for part numbers by color.) is available for use with our Steering Stabilizer Cylinders.
 88 This part number contains two per package.

POUR LES NOTES EN FRANÇAIS, CONSULTER LA TABLE DE MATIÈRES.....PARA LAS NOTAS AL PIE DE LA PÁGINA ESPAÑOLAS REFIERA AL CONTENIDO.







PASSENGER CARS/
LIGHT TRUCKS

PONTIAC — Firebird

1992-82	All — Inc. Trans Am & GTA									
	Left Units	—	—	71728 ^{8,26}	5867		901924	—	801728 ^{8,26}	33122
	Right Units	—	—	71728 ^{8,26}	5867		901923	—	801728 ^{8,26}	33122
1981-70	All — Inc. Trans Am	—	—	5801	5831	—	—	—	32066	32112
	For Towing and Hauling	—	—	58263 ⁸	58551 ⁸	—	—	—	—	MA708
1969	All	—	—	5804	—	—	—	—	—	—
	For Towing and Hauling	—	—	58273 ⁸	—	—	—	—	—	—
1968	All	—	—	5804	5818 ²²	—	—	—	—	32126
	For Towing and Hauling	—	—	58273 ⁸	—	—	—	—	—	—
1967	All	—	—	5804	—	—	—	—	—	32143
	For Towing and Hauling	—	—	58273 ⁸	—	—	—	—	—	MA711







MAX-LIFT®
SUPPORT

PONTIAC — Firefly (Canadian)

1991-89	Brake Line Bracket Welded to the Strut Housing	—	—	71918 ⁴²	71852		901987 63620		901988 63619	—	—
1991-89	Brake Line Bracket Welded to the Strut Lower Mounting Bracket	—	—	71851 ⁴²	71852		901987 63620		901988 63619	—	—
1988-87	All	—	—	71805 ⁴²	—		902933	—	—	—	32223
1986-85	All	—	—	71805 ⁴²	5767		902933	—	—	—	—





RECREATIONAL
VEHICLES

PONTIAC — Grand Am

1991-85	All										
	Left Units	—	—	71810 ^{25, QS}	5896		901913 63622		901951	801810 ^{25, QS}	32198
	Right Units	—	—	71809 ^{25, QS}	5896		901913 63622		901951	801809 ^{25, QS}	32198
	For Towing and Hauling	—	—	—	—	—	—	—	—	—	MA811
	Upper Spring Seat & Isolator	—	—	—	—		903969	—	—	—	—
	Lower Spring Isolator	—	—	—	—		904924	—	—	—	—
1980-78	All	—	—	5840	5802	—	—	—	—	32132	33082
	For Towing and Hauling	—	—	58270 ⁸	58411 ⁸	—	—	—	—	—	MA789
1975-73	All	—	—	5840	5802	—	—	—	—	32132	33082
	For Towing and Hauling	—	—	58270 ⁸	58574 ⁸	—	—	—	—	—	MA717

RANCHO® RS5000
SHOCKS

PONTIAC — Grand Am Complete Strut Assembly Section

						QUICK-STRUT®		ECONO-MATIC™	
									
1991-85	All								
	Left Units					171810 ²⁵	—	—	—
	Right Units					171809 ²⁵	—	—	—

TRAILER
RETROFIT KITS

PONTIAC — Grand Prix

1996-88	All	—	—	73305 ⁵⁷	—	—	—	—	—
---------	-----	---	---	---------------------	---	---	---	---	---

NUMERICAL
LISTING

8 A spring compressor is NOT needed to change struts on this vehicle.

22 AK38 Kit is required to install this unit.

25 AK42 Kit may be required to replace original lower mounting bolts and nuts if damaged or unable to be reused.

26 AK41 Kit may be required to replace original lower mounting bolts and nuts if damaged or unable to be reused.

42 AK51 Kit may be required to replace original lower mounting bolts and nuts if damaged or unable to be reused.

57 Special Tools are required to install this unit.







QS Quick-Strut® Applications are available - See Modular Strut Section below

88 This part number contains two per package.





NA — NOT AVAILABLE NF — WILL NOT FIT NR — NOT RECOMMENDED ELC — ELECTRONIC SUSPENSION AIR — AIR SUSPENSION
PART NUMBERS IN LIGHT FACE TYPE IS SUPERSEDING OR REPLACING THIS PART NUMBER

PONTIAC — Grand Prix — Continued

1996-88	Front Wheel Drive	—	—	73305 ⁵⁷	71831 ³¹ , 97,EM,QS			—	801831 ³¹ , 97,EM,QS
	Lower Spring Seat & Bearing Left Unit	—	—	—	—			—	—
	Lower Spring Seat & Bearing Right Unit	—	—	—	—			—	—
1987-78	All	—	—	5840	5802	—	—	32132	33082
	<i>For Towing and Hauling</i>	—	—	58270 [⊕]	58411 [⊕]	—	—	—	MA789
1977-73	All	—	—	5840	5802	—	—	32132	33082
	<i>For Towing and Hauling</i>	—	—	58270 [⊕]	58574 [⊕]	—	—	—	MA717
1972-69	All	—	—	5804	5802	—	—	—	33082
	<i>For Towing and Hauling</i>	—	—	58273 [⊕]	58574 [⊕]	—	—	—	MA762
1968-65	All	—	—	5801	5820	—	—	32066	33050
	<i>For Towing and Hauling</i>	—	—	—	—	—	—	—	MA719
1964-63	All	—	—	5801	5802	—	—	32066	33082
	<i>For Towing and Hauling</i>	—	—	—	58574 [⊕]	—	—	—	MA702
1962	All	—	—	5801	—	—	—	32066	—

PONTIAC — Grand Prix Complete Strut Assembly Section

		QUICK-STRUT®		ECONO-MATIC™	
					
1996-88	Front Wheel Drive	—	171831	—	181831

PONTIAC — Grand Ville

1975-71	Coupe, Convertible & Hardtop	—	—	5801	5802	—	—	32066	33082
	<i>For Towing and Hauling</i>	—	—	58263 [⊕]	58574 [⊕]	—	—	—	MA751 ⁴
1975-71	Station Wagon	—	—	5801	5802	—	—	32066	33082
	<i>For Towing and Hauling</i>	—	—	58263 [⊕]	—	—	—	—	—

PONTIAC — GTO

1974	All	—	—	5804	5802	—	—	—	33082
	<i>For Towing and Hauling</i>	—	—	58273 [⊕]	58574 ^{⊕5}	—	—	—	MA762
1973	All	—	—	5840	5802	—	—	32132	33082
	<i>For Towing and Hauling</i>	—	—	58270 [⊕]	58574 [⊕]	—	—	—	MA717
1972-68	All	—	—	5804	5802	—	—	—	33082
	<i>For Towing and Hauling</i>	—	—	58273 [⊕]	58574 [⊕]	—	—	—	MA762
1967	Heavy Duty Suspension	—	—	5754	5802	—	—	—	33082
1967-64	All — Exc. 1967 H.D. Suspension	—	—	5754	5802	—	—	—	33082
	<i>For Towing and Hauling</i>	—	—	—	58574 [⊕]	—	—	—	MA702

PONTIAC — Laurentian

1981-77	Station Wagon	—	—	5801	5802	—	—	32066	33082
	<i>For Towing and Hauling</i>	—	—	58263 [⊕]	58574 [⊕]	—	—	—	MA717

4 AK16 Adaptor Kit is required when replacing Air Adjustable Shock Absorbers on cars equipped with an Automatic Leveling System.

5 AK33 Kit is required to install this unit.

29 This Mounting Kit Contains 63975 Strut Boot Kit.

31 AK43 Kit may be required to replace original lower mounting bolts and nuts if damaged or unable to be reused.

57 Special Tools are required to install this unit.

97 Strut-Mate Boot Kit may be required.

EM Econo-Matic® Applications are available - See Modular Strut Section below

QS Quick-Strut® Applications are available - See Modular Strut Section below

⊕ This part number contains two per package.

® This part number is a registered trademark of Tenneco and may not be used or reproduced without permission.



POUR LES NOTES EN FRANÇAIS, CONSULTER LA TABLE DE MATIÈRES.....PARA LAS NOTAS AL PIE DE LA PÁGINA ESPAÑOLAS REFIERA AL CONTENIDO.

PONTIAC — Laurentian — Continued

1981-71	Sedan & Coupe <i>For Towing and Hauling</i>	—	—	5801	5802	—	—	32066	33082
		—	—	58263	58574	—	—	—	MA751
1976-71	Station Wagon <i>For Towing and Hauling</i>	—	—	5801	5802	—	—	32066	33082
		—	—	58263	—	—	—	—	—







PONTIAC — LeMans

1993-88	All	—	—	73232	5896		—	—	32198
		—	—	—	—		—	—	—
1983-78	All <i>For Towing and Hauling</i>	—	—	5840	5802	—	—	32132	33082
		—	—	58270	58411	—	—	—	MA789
1977-73	Sedan, Coupe & Hardtop <i>For Towing and Hauling</i>	—	—	5840	5802	—	—	32132	33082
		—	—	58270	58574	—	—	—	MA717
1977-73	Station Wagon <i>For Towing and Hauling</i>	—	—	5840	5802	—	—	32132	33082
		—	—	58270	58574	—	—	—	MA762
1972-70	All <i>For Towing and Hauling</i>	—	—	5804	5802	—	—	—	33082
		—	—	58273	58574	—	—	—	MA762

PONTIAC — Parisienne

1986-83	Sedan <i>For Towing and Hauling</i>	—	—	5801	5955	—	—	32066	33082
		—	—	58263	58574	—	—	—	MA751 ⁴
1986-83	Station Wagon <i>For Towing and Hauling</i>	—	—	5801	5955	—	—	32066	33082
		—	—	58263	58574	—	—	—	MA717 ⁴
1982-77	Station Wagon <i>For Towing and Hauling</i>	—	—	5801	5802	—	—	32066	33082
		—	—	58263	58574	—	—	—	MA717 ⁴
1982-71	Sedan & Coupe <i>For Towing and Hauling</i>	—	—	5801	5802	—	—	32066	33082
		—	—	58263	58574	—	—	—	MA751 ⁴
1976-71	Station Wagon <i>For Towing and Hauling</i>	—	—	5801	5802	—	—	32066	33082
		—	—	58263	—	—	—	—	—

PONTIAC — Phoenix

1984	All	—	—	71708 ³	5897			—	33108
		—	—	—	—		—	—	—
	<i>For Towing and Hauling</i>	—	—	—	58427	—	—	—	MA809
	Upper Spring Seat & Isolator	—	—	—	—		—	—	—
1983-82	All	—	—	71708 ³	5897 ⁴⁶		—	—	33108 ⁴⁶
		—	—	—	—		—	—	—
	<i>For Towing and Hauling</i>	—	—	—	58427	—	—	—	MA809 ⁴⁶
1981-80	All	—	—	71708 ³	5897 ⁴⁶	—	—	—	33108 ⁴⁶
		—	—	—	—		—	—	—
	<i>For Towing and Hauling</i>	—	—	—	58427	—	—	—	MA809 ⁴⁶
1979-77	All	—	—	5840	5931	—	—	32132	32205
		—	—	58270	58540	—	—	—	MA780
	<i>For Towing and Hauling</i>	—	—	—	—	—	—	—	—

PONTIAC — Safari

1989-87	All	—	—	5801	5802	—	—	32066	33082
		—	—	58263	58574	—	—	—	MA717 ⁴
	<i>For Towing and Hauling</i>	—	—	—	—	—	—	—	—

³ AK30 Kit may be required to replace original lower mounting bolts and nuts if damaged or unable to be reused.

⁴ AK16 Adaptor Kit is required when replacing Air Adjustable Shock Absorbers on cars equipped with an Automatic Leveling System.

⁴⁶ AK79 is required to install a PAIR of these units on this application.

•• This part number contains two per package.

NA — NOT AVAILABLE NF — WILL NOT FIT NR — NOT RECOMMENDED ELC — ELECTRONIC SUSPENSION AIR — AIR SUSPENSION
PART NUMBERS IN LIGHT FACE TYPE IS SUPERSADING OR REPLACING THIS PART NUMBER

PASSENGER CARS/
LIGHT TRUCKS

MAX-LIFT®
SUPPORT

RECREATIONAL
VEHICLES

RANCHO® RS5000
SHOCKS

TRAILER
RETROFIT KITS

NUMERICAL
LISTING



PONTIAC — Star Chief

1966-65	All	—	—	5801	5820	—	—	32066	33050
	<i>For Towing and Hauling</i>	—	—	—	—	—	—	—	MA719
1964-63	All	—	—	5801	5802	—	—	32066	33082
	<i>For Towing and Hauling</i>	—	—	—	58574 ^{⚙️}	—	—	—	MA702
1962-61	All	—	—	5801	—	—	—	32066	—
1960-59	Sedan, Coupe & Hardtop	—	—	—	—	—	—	—	31094
1960-59	Station Wagon	—	—	—	—	—	—	—	31000
	<i>For Towing and Hauling</i>	—	—	—	58567 ^{⚙️}	—	—	—	MA727

PONTIAC — Sunbird

1991-84	All	—	—	71810 ²⁵ , QS	5896	901913 63622	901951	801810 ²⁵ , QS	32198
	Left Units	—	—	71810 ²⁵ , QS	5896	901913 63622	901951	801810 ²⁵ , QS	32198
	Right Units	—	—	71809 ²⁵ , QS	5896	901913 63622	901951	801809 ²⁵ , QS	32198
	<i>For Towing and Hauling</i>	—	—	—	—	—	—	—	MA811
	Upper Spring Seat & Isolator	—	—	—	—	903969	—	—	—
	Lower Spring Isolator	—	—	—	—	904924	—	—	—
1983	All	—	—	71810 ²⁵ , 38,QS	5896	901913 63622	—	801810 ²⁵ , 38,QS	32198
	Left Units	—	—	71810 ²⁵ , 38,QS	5896	901913 63622	—	801810 ²⁵ , 38,QS	32198
	Right Units	—	—	71809 ²⁵ , 38,QS	5896	901913 63622	—	801809 ²⁵ , 38,QS	32198
	<i>For Towing and Hauling</i>	—	—	—	—	—	—	—	MA811
	Upper Spring Seat & Isolator	—	—	—	—	903969	—	—	—
	Lower Spring Isolator	—	—	—	—	904924	—	—	—
1982	All	—	—	—	5896	901913 63622	—	—	32198
	<i>For Towing and Hauling</i>	—	—	—	—	—	—	—	MA811
	Upper Spring Seat & Isolator	—	—	—	—	903969	—	—	—
1980-76	All	—	—	5821	5817	—	—	—	—

PONTIAC — Sunbird Complete Strut Assembly Section

		QUICK-STRUT®		ECONO-MATIC™	
1991-83	All				
	Left Units	171810 ²⁵	—	—	—
	Right Units	171809 ²⁵	—	—	—

PONTIAC — Sunburst



1988-85	All	—	—	71806 ⁴²	—	901932 63618	—	—	32203
---------	-----	---	---	---------------------	---	-----------------	---	---	-------

PONTIAC — T1000

1987-81	All	—	—	—	—	—	—	32153	—
	<i>For Towing and Hauling</i>	—	—	—	—	—	—	—	MA810







- 25 AK42 Kit may be required to replace original lower mounting bolts and nuts if damaged or unable to be reused.
- 38 63622 Strut-Mate Boot Kit is required to install this unit.
- 42 AK51 Kit may be required to replace original lower mounting bolts and nuts if damaged or unable to be reused.
- QS Quick-Strut® Applications are available - See Modular Strut Section below
- ⚙️ This part number contains two per package.

POUR LES NOTES EN FRANÇAIS, CONSULTER LA TABLE DE MATIÈRES.....PARA LAS NOTAS AL PIE DE LA PÁGINA ESPAÑOLAS REFIERA AL CONTENIDO.

											
---	---	---	---	---	---	---	--	---	---	---	---

PASSENGER CARS/
LIGHT TRUCKS

PONTIAC — Tempest

1991-87	All										
	Left Units	—	—	71810 ²⁵	5896	 901929  63622	 901951	801810 ²⁵	32198		
	Right Units	—	—	71809 ²⁵	5896	 901929  63622	 901951	801809 ²⁵	32198		
	For Towing and Hauling	—	—	—	—	—	—	—	MA811		
	Lower Spring Isolator	—	—	—	—	 904924	—	—	—		
1971-68	All	—	—	5804	5802	—	—	—	33082		
	For Towing and Hauling	—	—	58273 ^{••}	58574 ^{••}	—	—	—	MA762		
1967	Heavy Duty Suspension	—	—	5754	5802	—	—	—	33082		
1967-64	All — Exc. 1967 H.D. Suspension	—	—	5754	5802	—	—	—	33082		
	For Towing and Hauling	—	—	—	58574 ^{••}	—	—	—	MA702		

MAX-LIFT®
SUPPORT

PONTIAC — Ventura

1977-75	All	—	—	5840	5931	—	—	32132	32205		
	For Towing and Hauling	—	—	58270 ^{••}	58540 ^{••}	—	—	—	MA780		
1974	All	—	—	5804	5931	—	—	—	32205		
	For Towing and Hauling	—	—	58273 ^{••}	58540 ^{••}	—	—	—	MA780		
1973	All — Exc. w/ Rear Stabilizer Bar	—	—	5804	5931	—	—	—	32205		
	For Towing and Hauling	—	—	58273 ^{••}	58540 ^{••}	—	—	—	MA780		
1973	Rear Stabilizer Bar	—	—	5804	5802	—	—	—	33082		
	For Towing and Hauling	—	—	58273 ^{••}	58574 ^{••5}	—	—	—	MA762		



RECREATIONAL
VEHICLES

PONTIAC — Ventura II

1972-71	Multileaf Rear Springs	—	—	5804	5802	—	—	—	33082		
	For Towing and Hauling	—	—	58273 ^{••}	58574 ^{••5}	—	—	—	MA762		
1972-71	Single Leaf Rear Spring	—	—	5804	5931	—	—	—	32205		
	For Towing and Hauling	—	—	58273 ^{••}	58540 ^{••}	—	—	—	MA706		



RANCHO® RS5000
SHOCKS

PORSCHE — 924

1988-86	924S	—	—	73948	—	—	—	—	—		
						 63618	—	—	—		
1983-76	924	—	—	73948	5910	—	—	—	—		
						 63618	—	—	—		

TRAILER
RETROFIT KITS

PORSCHE — 944

1988- Jan 85	944 — Exc. Turbo	—	—	73948 ³⁰	—	—	—	—	—		
						 63618	—	—	—		
1988- Jan 85	944 Turbo	—	—	73948 ³⁰	—	—	—	—	—		
						 63618	—	—	—		
Dec 84- 83	944	—	—	73948	5910	—	—	—	—		
						 63618	—	—	—		

NUMERICAL
LISTING

RENAULT — Alliance

1987	GTA	—	—	—	—	—	—	—	32193		
1987-83	All	—	—	—	—	 902909	—	—	32193		

RENAULT — Encore

1986-84	All	—	—	—	—	 902909	—	—	32193		
---------	-----	---	---	---	---	--	---	---	-------	--	--

- 5 AK33 Kit is required to install this unit.
- 25 AK42 Kit may be required to replace original lower mounting bolts and nuts if damaged or unable to be reused.
- 30 If equipped with M474 Sport Suspension, Unit is a Gas Charged Sealed Strut, Cartridge will not fit.
- This part number contains two per package.

NA — NOT AVAILABLE NF — WILL NOT FIT NR — NOT RECOMMENDED ELC — ELECTRONIC SUSPENSION AIR — AIR SUSPENSION
PART NUMBERS IN LIGHT FACE TYPE IS SUPERSEDING OR REPLACING THIS PART NUMBER

RENAULT — Medallion

1988-87	Sedan								
	Left Units	—	—	71637	39031	902929 63619	—	—	—
	Right Units	—	—	71636	39031	902929 63619	—	—	—
1988-87	Station Wagon								
	Left Units	—	—	71637	—	902929 63619	—	—	—
	Right Units	—	—	71636	—	902929 63619	—	—	—

SAAB — 99

1980-79	Model 99 Sedan	—	—	—	5977	—	—	—	—
1978-68	Model 99 & 99E Sedan & Wagon	—	—	—	—	—	—	—	31069

SAAB — 900

1993-79	All — Exc. Turbo	—	—	5976	5977	—	—	—	—
1993-79	Turbo	—	—	39024	39011	—	—	—	—

SAAB — 9000 Series

1998-87	Sedan & Hatchback — Inc. Turbo — Exc. Self Leveling System	—	—	71839	39012	902987 63973	—	—	—
1986	Sedan & Hatchback — Inc. Turbo — Exc. Self Leveling System	—	—	—	39012	902987 63618	—	—	—

STERLING — 825

1988-87	825S Sedan — Exc. w/ Nivomat Rear Suspension	—	—	71867	71923	—	—	—	—
---------	---	---	---	-------	-------	---	---	---	---

STERLING — 827

1991-89	827S Sedan — Exc. w/ Nivomat Rear Suspension	—	—	71867	71923	—	—	—	—
---------	---	---	---	-------	-------	---	---	---	---

STUDEBAKER

1956-51	All	—	—	5751	—	—	—	—	31094
1950	Champion	—	—	5751	—	—	—	—	—



SUBARU — Brat 4 W.D.

1987-83	All	—	—	—	5914	902931	—	—	—
1982-80	All	—	—	—	5914	—	—	—	—

SUBARU — DL, GL - 2 W.D.

1989-85	Coupe (3 Door)								
	Left Units	—	—	71786	71223	902913 63973	903985	—	—
	Right Units	—	—	71785	71223	902913 63973	903985	—	—
1989-85	Hatchback	—	—	—	5914	902931	—	—	—
1989-85	Sedan (4 Door)								
	Left Units	—	—	71786	71223	902913 63973	903984	—	—
	Right Units	—	—	71785	71223	902913 63973	903984	—	—

POUR LES NOTES EN FRANÇAIS, CONSULTER LA TABLE DE MATIÈRES.....PARA LAS NOTAS AL PIE DE LA PÁGINA ESPAÑOLAS REFIERA AL CONTENIDO.

PASSENGER CARS/
LIGHT TRUCKS

SUBARU — DL, GL - 2 W.D. — Continued

1989-85	Station Wagon								
	Left Units	—	—	71786	71222	i902913 63973	i903984	—	—
	Right Units	—	—	71785	71222	i902913 63973	i903984	—	—
1984-83	Sedan & Station Wagon	—	—	—	5914	i902931	—	—	—
1982-80	Sedan & Station Wagon	—	—	—	5914	i902931	—	—	—

MAX-LIFT®
SUPPORT

SUBARU — DL, GL - 4 W.D.

1989-87	Coupe (3 Door) — Exc. Air Susp.								
	Left Units	—	—	71877	71222	i902913 63973	i903985	—	—
	Right Units	—	—	71876	71222	i902913 63973	i903985	—	—
1989-87	Sedan (4 Door) — Exc. Turbo & Air Suspension								
	Left Units	—	—	71877	71268	i902913 63973	i903984	—	—
	Right Units	—	—	71876	71268	i902913 63973	i903984	—	—
1989-87	Sedan (4 Door) w/ Turbo — Exc. Air Susp.								
	Left Units	—	—	71877	71222	i902913 63973	i903984	—	—
	Right Units	—	—	71876	71222	i902913 63973	i903984	—	—
1989-87	Station Wagon — Exc. Air Susp.								
	Left Units	—	—	71877	71222	i902913 63973	i903984	—	—
	Right Units	—	—	71876	71222	i902913 63973	i903984	—	—
1989-85	Hatchback	—	—	—	5914	i902931	—	—	—
1986-85	Coupe (3 Door) — Exc. Air Susp.	—	—	—	71268	i902913 63973	i903985	—	—
1986-85	Sedan (4 Door) — Exc. Air Susp.	—	—	—	71268	i902913 63973	i903984	—	—
1986-85	Station Wagon — Exc. Air Susp.	—	—	—	71268	i902913 63973	i903984	—	—
1984-82	Sedan & Station Wagon	—	—	—	5914	i902931	—	—	—
1981-80	Sedan & Station Wagon	—	—	—	5914	i902931	—	—	—

RECREATIONAL
VEHICLES

RANCHO® RS5000
SHOCKS

TRAILER
RETROFIT KITS

SUBARU — XT

1991-85	Coupe (2 Door) 4 W.D. — Exc. XT6 & Air Suspension								
	Left Units	—	—	71877	71223	i902913 63973	i903985	—	—
	Right Units	—	—	71876	71223	i902913 63973	i903985	—	—
1991-85	XT6 — Exc. Air Susp.	—	—	—	71223	—	—	—	—
1989-85	Coupe (2 Door) 2 W.D. — Exc. XT6 & Air Suspension	—	—	—	71223	—	i903984	—	—

NUMERICAL
LISTING

SUZUKI — Forsa (Canadian)

1988-85	All	—	—	71805 ⁴²	—	i902933	—	—	32223
---------	-----	---	---	---------------------	---	---------	---	---	-------

42 AK51 Kit may be required to replace original lower mounting bolts and nuts if damaged or unable to be reused.

NA — NOT AVAILABLE NF — WILL NOT FIT NR — NOT RECOMMENDED ELC — ELECTRONIC SUSPENSION AIR — AIR SUSPENSION
PART NUMBERS IN LIGHT FACE TYPE IS SUPERSEDING OR REPLACING THIS PART NUMBER

SUZUKI — Samurai

1995-86	Samurai JX, JL	—	—	—	—	—	—	31029	32207
---------	----------------	---	---	---	---	---	---	-------	-------

SUZUKI — Samurai Steering Stabilizer

CYLINDER COMPLETE KIT

1995-86	Samurai JX, JL Replacement Unit for OEM 48730-80012							SC2941 ³⁴	—
---------	---	--	--	--	--	--	--	----------------------	---

SUZUKI — Sidekick

1998-89	All — Exc. ABS Brakes	—	—	71932	37070	901994	—	801932	32316
---------	-----------------------	---	---	-------	-------	--------	---	--------	-------

SUZUKI — Swift

1995-89	Sedan & Hatchback w/ Brake Line Bracket Welded to the Strut Housing	—	—	71918 ⁴²	71852	901987 63620	901988 63619	—	—
1995-89	Sedan & Hatchback w/ Brake Line Bracket Welded to the Strut Lower Mounting Bracket	—	—	71851 ⁴²	71852	901987 63620	901988 63619	—	—

TOYOTA — 4 Runner

1989-86	All	911030 37030	—	37030	37032	—	—	32245	32247
1985-84	All	—	—	37031	37032	—	—	32246	32247

TOYOTA — 4 Runner Steering Stabilizer

CYLINDER COMPLETE KIT

1996-89	Replacement Unit for OEM 45700-35051, 45700-39046							SC2947 ³⁴	—
1988-86	Replacement Unit for OEM 45700-35050							SC2947 ³⁴	—
1985-84	Replacement Unit for OEM 48531-35150, 45700-35020, 45700-35025, 45700-35040							SC2914 ³⁴	—

TOYOTA — Camry

1991-88	Sedan (SV25) All-Trac (4 W.D.) — Exc. ABS Brakes								
	Left Units	—	—	71860	—	901944 [®] 63619	901958 63619	801860	—
	Right Units	—	—	71859	—	901944 [®] 63619	901958 63619	801859	—
	Lower Spring Isolator	—	—	—	—	906936	—	—	—
1991-87	Sedan (SV21, VZV21) — Exc. ABS Brakes & All-Trac (4 W.D.)								
	Left Units	—	—	71860	71862	901944 [®] 63619	901962 63619	801860	801862
	Right Units	—	—	71859	71861	901944 [®] 63619	901962 63619	801859	801861
	Lower Spring Isolator	—	—	—	—	906936	—	—	—

34 SA-19XX Shock-Mate Boot Kit (See the preceding page of the Numerical for part numbers by color.) is available for use with our Steering Stabilizer Cylinders.

42 AK51 Kit may be required to replace original lower mounting bolts and nuts if damaged or unable to be reused.

® This part number is a registered trademark of Tenneco and may not be used or reproduced without permission.

POUR LES NOTES EN FRANÇAIS, CONSULTER LA TABLE DE MATIÈRES.....PARA LAS NOTAS AL PIE DE LA PÁGINA ESPAÑOLAS REFIERA AL CONTENIDO.

TOYOTA — Camry — Continued

1991-87	Station Wagon (SV21, VZV21)									
	Left Units	—	—	71860	71862	④901944® ④63619	④901962 ④63619	801860	801862	
	Right Units	—	—	71859	71861	④901944® ④63619	④901962 ④63619	801859	801861	
	Lower Spring Isolator	—	—	—	—	④906936	—	—	—	
1986-83	SV10, SV11 w/ Front Strut Housing Depth of 13.50 in.									
	Left Units	—	—	73238	71772 ⁴²	④901943 ④63618	④901958 ④63618	—	—	
	Right Units	—	—	73238	71773 ⁴²	④901943 ④63618	④901958 ④63618	—	—	
1986-83	SV10, SV11 w/ Front Strut Housing Depth of 13.88 in.									
	Left Units	—	—	73210	71772 ⁴²	④901943 ④63618	④901958 ④63618	—	—	
	Right Units	—	—	73210	71773 ⁴²	④901943 ④63618	④901958 ④63618	—	—	

TOYOTA — Carina

1973-72	All	—	—	73935	—	④63620	—	—	33049	
---------	-----	---	---	-------	---	--------	---	---	-------	--

TOYOTA — Celica

1989-88	Hatchback (AT165) All-Trac (4 W.D.)	—	—	73238	—	④901979 ④63620	④901958 ④63618	—	—	
1989-88	ST, GT & GTS Coupe, Convertible & Hatchback (TA160, AT180, ST162) — Exc. All-Trac (4 W.D.)									
	Left Units	—	—	73238	71866	④901979 ④63620	④901958 ④63618	—	—	
	Right Units	—	—	73238	71865	④901979 ④63620	④901958 ④63618	—	—	
1987-86	ST, GT & GTS Coupe, Convertible & Hatchback (ST161, ST162)									
	Left Units	—	—	73238	71825 ⁴²	④901979 ④63620	④901958 ④63618	—	—	
	Right Units	—	—	73238	71824 ⁴²	④901979 ④63620	④901958 ④63618	—	—	
1985-82	GTS Coupe, Convertible & Hatchback (RA65) w/ Ind. Rear Axle	—	—	73951	5870	④901993 ④63619	—	—	31163	
1985-78	ST & GT Coupe, Convertible & Hatchback (RA42, RA43) w/ Solid Rear Axle	—	—	73951	5854	④901993 ④63619	—	—	—	
1977- Oct 75	Hatchback & Hardtop (RA24, RA29)	—	—	73951	5882	④901993 ④63619	—	—	33049	
Sep 75- Jun 73	Coupe (RA21, RA22)	—	—	73935	5882	④63620	—	—	33049	
Jun 73- 70	Coupe (RA20, RA21)	—	—	—	5882	—	—	—	33049	

42 AK51 Kit may be required to replace original lower mounting bolts and nuts if damaged or unable to be reused.

® This part number is a registered trademark of Tenneco and may not be used or reproduced without permission.

NA — NOT AVAILABLE NF — WILL NOT FIT NR — NOT RECOMMENDED ELC — ELECTRONIC SUSPENSION AIR — AIR SUSPENSION
PART NUMBERS IN LIGHT FACE TYPE IS SUPERSEDING OR REPLACING THIS PART NUMBER

PASSENGER CARS/
LIGHT TRUCKS

MAX-LIFT®
SUPPORT

RECREATIONAL
VEHICLES

RANCHO® RS5000
SHOCKS

TRAILER
RETROFIT KITS

NUMERICAL
LISTING

TOYOTA — Corolla

1992-89	Sedan (AE95) All-Trac (4 W.D.)	—	—	—	5882	—	—	—	33049
1992-88	Sedan (AE92) w/ Front Wheel Drive — Exc. All-Trac (4 W.D.)								
	Left Units	—	—	71858	71847 ⁴²	905912 63620	902901 63618	801858	801847 ⁴²
	Right Units	—	—	71857	71846 ⁴²	905912 63620	902901 63618	801857	801846 ⁴²
1992-88	Station Wagon (AE92) w/ Front Wheel Drive — Exc. All-Trac (4 W.D.)								
	Left Units	—	—	71858	71847 ⁴²	905912 63620	902901 63618	801858	801847 ⁴²
	Right Units	—	—	71857	71846 ⁴²	905912 63620	902901 63618	801857	801846 ⁴²
1992-88	Station Wagon (AE95) All-Trac (4 W.D.)	—	—	73242	5882	905912 63620	—	—	33049
1989-88	GTS Coupe w/ Front Wheel Drive — Inc. Twin Cam Engine								
	Left Units	—	—	—	71847 ⁴²	—	902901 63618	—	801847 ⁴²
	Right Units	—	—	—	71846 ⁴²	—	902901 63618	—	801846 ⁴²
1989-87	FX16 — Inc. F16 GTS	—	—	73224	—	901943 63619	901958 63618	—	—
1988	FX								
	Left Units	—	—	71776 ⁴²	71760 ⁴²	901943 63619	901958	—	—
	Right Units	—	—	71775 ⁴²	71760 ⁴²	901943 63619	901958	—	—
1987-84	Coupe & Hatchback (AE86) w/ Rear Wheel Drive — Inc. Twin Cam Engine — Exc. with Power Steering								
	Left Units	—	—	73214	5927	901910 63619	—	—	33124
	Right Units	—	—	73214	5927	901909 63619	—	—	33124
1987-84	Coupe & Hatchback (AE86) w/ Rear Wheel Drive & Power Steering — Inc. Twin Cam Engine								
	Left Units	—	—	73214	5927	901912 63619	—	—	33124
	Right Units	—	—	73214	5927	901911 63619	—	—	33124
1987-84	Sedan & Hatchback (AE80, AE82) w/ Front Wheel Drive — Exc. Diesel								
	Cartridges	—	—	72874	—	—	—	—	—
	Left Units (Strut)	—	—	71776 ⁴²	71760 ⁴²	901943 63619	901958 63618	—	—
	Right Units (Strut)	—	—	71775 ⁴²	71760 ⁴²	901943 63619	901958 63618	—	—
1987-84	Sedan & Hatchback Diesel(CE80) w/ Front Wheel Drive	—	—	73224	71760 ⁴²	901943 63619	901958 63618	—	—

42 AK51 Kit may be required to replace original lower mounting bolts and nuts if damaged or unable to be reused.

POUR LES NOTES EN FRANÇAIS, CONSULTER LA TABLE DE MATIÈRES.....PARA LAS NOTAS AL PIE DE LA PÁGINA ESPAÑOLAS REFIERA AL CONTENIDO.



PASSENGER CARS/
LIGHT TRUCKS

TOYOTA — Corolla — Continued

1983-82	Sedan & Coupe (TE71, TE72)								
	Left Units	—	—	73951	5882	i901910 63619	—	—	—
	Right Units	—	—	73951	5882	i901909 63619	—	—	—
1983-82	Station Wagon (TE71)								
	Left Units	—	—	73951	5854	i901910 63619	—	—	—
	Right Units	—	—	73951	5854	i901909 63619	—	—	—
1981-80	Sedan & Coupe (TE71, TE72)	—	—	73951	5882	i901968 63619	—	—	—
1981-80	Station Wagon (TE71)	—	—	73951	5854	i901968 63619	—	—	—
1979-77	Sedan & Coupe (TE51) — Inc. SR5	—	—	73951	5854	i901996 63619	—	—	—
1979-77	Sedan (KE30, KE50)	—	—	—	5854	i901996 63621	—	—	—
1979- Aug 74	Station Wagon (TE71)	—	—	73951	5854	i901996 63619	—	—	—
1976- Aug 74	Sedan & Coupe (TE37) — Inc. SR5	—	—	73951	5854	i901996 63620	—	—	—
July 74- 73	SR5 Coupe	—	—	73935	—	i901968 63620	—	—	—
July 74- May 70	Sedan (KE25, TE25)	—	—	—	—	i901968 63621	—	—	—
July 74- May 70	Station Wagon (KE26V)	—	—	—	—	i901968 63621	—	—	—

MAX-LIFT®
SUPPORT

RECREATIONAL
VEHICLES

RANCHO® RS5000
SHOCKS

TOYOTA — Corona

1982-80	RT132, 133, TT132 w/ Coarse Thread Locking Ring	—	—	73963	5818 ²²	i901993 63620	—	—	32126
1979	RT132, 133, TT132 w/ Fine Thread Locking Ring	—	—	73951	5818 ²²	63620	—	—	32126
1978-74	Sedan & Hardtop (RT110, 112, 114)	—	—	5804	5803	—	—	—	33049
1978-74	Station Wagon (RT116, 117, 118)	—	—	5804	—	—	—	—	31000
1973-65	Sedan & Hardtop (RT51, 94, 95)	—	—	5804	5818 ²²	—	—	—	32126
1964-61	Sedan & Hardtop	—	—	—	5818 ²²	—	—	—	32126

TRAILER
RETROFIT KITS

TOYOTA — Cressida

1992-89	Sedan (MX83)	—	—	73214	71220	i902912 63620	i902988	—	—
1988-85	Sedan (MX73) — Exc. TEMS (Toyota Electronic Modulated Suspension)	—	—	73214	5870	i902912 63620	—	—	31163
1988-85	Station Wagon (MX62, MX72)	—	—	73214	5818 ²²	i902912 63620	—	—	32126
1988-83	Sedan (MX73) TEMS (Toyota Electronic Modulated Suspension)	—	—	ELC	ELC	—	—	—	—
1984-83	Sedan (MX73) — Exc. TEMS (Toyota Electronic Modulated Suspension)	—	—	73214	5870	63620	—	—	31163
1984-83	Station Wagon (MX62, MX72)	—	—	73214	5818 ²²	63620	—	—	32126
1982-81	Sedan (MX62)	—	—	73991	5870	i901948 63620	—	—	31163

NUMERICAL
LISTING

22 AK38 Kit is required to install this unit.

NA — NOT AVAILABLE NF — WILL NOT FIT NR — NOT RECOMMENDED ELC — ELECTRONIC SUSPENSION AIR — AIR SUSPENSION
PART NUMBERS IN LIGHT FACE TYPE IS SUPERSEDING OR REPLACING THIS PART NUMBER



TOYOTA — Cressida — Continued

1982-81	Station Wagon (MX62)	—	—	73991	5818 ²²	901948 63620	—	—	32126
1980-78	Sedan (MX32)	—	—	73963	5870	901948 63620	—	—	31163
1980-78	Station Wagon (MX36)	—	—	73963	5818 ²²	901948 63620	—	—	32126

TOYOTA — Crown

1970-68	Station Wagon	—	—	—	—	—	—	—	31094
1967-65	Sedan	—	—	5801	5753	—	—	32066	—
1967-65	Station Wagon	—	—	5801	—	—	—	32066	31000

TOYOTA — Land Cruiser

1990-88	FJ60 Station Wagon	—	—	—	—	34959	34828	32287	32283
1987-80	FJ60 Station Wagon	—	—	—	—	34959	34802	32287	31094
	<i>For Towing and Hauling</i>	—	—	—	58497 ³³	—	—	—	MA728
1984- Jan 75	FJ40	—	—	—	—	34904	34803	32207	31094
1980-71	FJ55 Station Wagon	—	—	—	—	34954	34802	32126	31094
	<i>For Towing and Hauling</i>	—	—	—	58497 ³³	—	—	—	MA728
Jan 75- 60	FJ40	—	—	—	—	34904	34803	32207	31000
1970-67	FJ55 Station Wagon	—	—	—	—	—	—	32126	31000
1959-55	All	—	—	—	—	—	—	31000	31000

TOYOTA — Land Cruiser Steering Stabilizer

		CYLINDER COMPLETE KIT	
1995-80	Replacement Unit for OEM 45700-60020, 45700-60025, 45700-43901	SC2946 ³⁴	—
1988-80	All w/o OEM Steering Stabilizer	SC2916 ^{33,34}	SA1942
1979-60	All	SC2916 ^{33,34}	SA1942

TOYOTA — Mark II

1976- Jan 72	Sedan & Hardtop	—	—	5804	5818 ²²	—	—	—	32126
1976- Jan 72	Station Wagon	—	—	5804	—	—	—	—	31000
Dec 71- 70	Sedan & Hardtop	—	—	5804	—	—	—	—	31000
Dec 71- 70	Station Wagon	—	—	5804	—	—	—	—	—

TOYOTA — MR2

1990-87	All	—	—	—	—	—	—	—	—
	Cartridges	—	—	72880	73238	— 63620	— 63620	—	—
	Struts	—	—	71826	—	— 63620	—	—	—

22 AK38 Kit is required to install this unit.

33 Cylinders are sold as Replacement Cylinders for Steering Stabilizer Kits.

34 SA-19XX Shock-Mate Boot Kit (See the preceding page of the Numerical for part numbers by color.) is available for use with our Steering Stabilizer Cylinders.





33 This part number contains two per package.

POUR LES NOTES EN FRANÇAIS, CONSULTER LA TABLE DE MATIÈRES.....PARA LAS NOTAS AL PIE DE LA PÁGINA ESPAÑOLAS REFIERA AL CONTENIDO.

PASSENGER CARS/
LIGHT TRUCKS

TOYOTA — MR2 — Continued

1986-85	All								
	Cartridges	—	—	72880	72881	—	—	—	—
	Struts	—	—	71826	71827	 63620	 63620	—	—
						 63620	 63620	—	—

TOYOTA — Pickup (Compact) Series - 2 W.D.

1995-84	All — Exc. 1 Ton	—	—	37072	37073	—	—	32066	31000
1993-85	All 1 Ton — Inc. Dual Rear Wheels — Exc. Motorhome Chassis	—	—	—	—	34953	34803	32383	—
1983- Aug 74	All	—	—	—	—	—	—	32258	31000
	<i>For Towing and Hauling</i>	—	—	—	58486 ^{••}	—	—	—	MA792
Aug 74- 70	All	—	—	—	—	—	—	32258	31000
	<i>For Towing and Hauling</i>	—	—	—	58567 ^{••}	—	—	—	MA727

MAX-LIFT®
SUPPORT

RECREATIONAL
VEHICLES

TOYOTA — Pickup (Compact) Series - 2 W.D. Steering Stabilizer

CYLINDER COMPLETE KIT

1995-79	Replacement Unit for OEM 48531-35150, 45700-35020, 45700-35025, 45700-35040							SC2914 ³⁴	—
---------	---	--	--	--	--	--	--	----------------------	---

TOYOTA — Pickup (Compact) Series - 4 W.D.

1995-86	All	911030 37030	—	37030	37032	—	—	32245	32247
1985-84	All	—	—	37031	37032	—	—	32246	32247
1983-79	All	—	—	37031	37029	—	—	32246	31094

RANCHO® RS5000
SHOCKS

TOYOTA — Pickup (Compact) Series - 4 W.D. Steering Stabilizer

CYLINDER COMPLETE KIT







1995-89	Replacement Unit for OEM 45700-35051, 45700-39046							SC2947 ³⁴	—
1988-86	Replacement Unit for OEM 45700-35050							SC2947 ³⁴	—
1985-79	Replacement Unit for OEM 48531-35150, 45700-35020, 45700-35025, 45700-35040							SC2914 ³⁴	—

TOYOTA — Starlet

1984-81	All	—	—	72837	5870	—	—	—	31163
						 63620	—	—	







TRAILER
RETROFIT KITS

TOYOTA — Supra

1993- Mar 86	All — Exc. TEMS (Toyota Electronic Modulated Suspension)	—	—	71214	71215	 903994	 903993	—	—
1993- Mar 86	All TEMS (Toyota Electronic Modulated Suspension)	—	—	71214 ⁶⁶	71215 ⁶⁶	—	—	—	—
Feb 86- 82	All	—	—	73935	5870	 902912  63619	—	—	31163
1981-79	All	—	—	73951	5854	 901993  63620	—	—	—

NUMERICAL
LISTING

TOYOTA — Tercel

1990-87	Sedan & Hatchback (EL31) w/ Front Wheel Drive	—	—	72876	71230	 901969  63620	 901984	—	—
1988-83	Station Wagon (AL20,AL21) 2 W.D.	—	—	72870	—	 901967  63620	 901958  63619	—	—

34 SA-19XX Shock-Mate Boot Kit (See the preceding page of the Numerical for part numbers by color.) is available for use with our Steering Stabilizer Cylinders.









66 Procedures for replacing Electronic Adjustable Suspension with non-adjustable product see Appendix A.

•• This part number contains two per package.

NA — NOT AVAILABLE NF — WILL NOT FIT NR — NOT RECOMMENDED ELC — ELECTRONIC SUSPENSION AIR — AIR SUSPENSION
PART NUMBERS IN LIGHT FACE TYPE IS SUPERSEDING OR REPLACING THIS PART NUMBER

											
				MONROE REFLEX	MONROE SENSATRAC LOAD ADJUSTING	GAS-MAGNUM® STRUT MOUNTING KIT BOOT KIT		MONROE MONRO-MATIC PLUS® MAX-AIR® (MAXxx)			

TOYOTA — Tercel — Continued

1988-83	Station Wagon (AL25) 4 W.D.	—	—	72867	5803	 901967  63620	—	—	33049
1986-83	Sedan & Hatchback (AL20, AL21) w/ Front Wheel Drive	—	—	72870	—	 901967  63620	 901958  63619	—	—
1982-80	Sedan & Hatchback (AL10, AL12)	—	—	72852	—	 901968  63620	—	—	32165

TOYOTA — Van

1989-87	Models R34, Y30, Y31 4 W.D.	—	—	—	—	—	—	32217	—
1989-84	Models R26, Y21, Y22, Y27 (Passenger) w/ Rear Coil Spring	—	—	—	—	—	—	32066	—
1989-84	Models R28, Y29 (Cargo) w/ Rear Leaf Spring	—	—	—	—	—	—	32066	31000

U.S. POSTAL VEHICLE

—	AM General Model FJ-8A	—	—	—	—	34904	34904	32207	32207
—	AM General Model FJ-9	—	—	—	—	34905	34958	32377	32164
—	AM General Models DJ-5A, B, C, D	—	—	—	—	34904	—	32207	—



VOLKSWAGEN — Beetle - Type I

1977-69	All	—	—	—	—	—	—	31538	31542
	<i>For Towing and Hauling</i>	—	—	—	—	—	—	—	MA803
1968	Automatic Transmission	—	—	—	—	—	—	31538	31542
	<i>For Towing and Hauling</i>	—	—	—	—	—	—	—	MA803
1968	Standard Transmission — Inc. K- Ghia	—	—	—	—	—	—	31538	31089
1967-66	All — Inc. K-Ghia	—	—	—	—	—	—	31538	31089
1965-53	All	—	—	—	—	—	—	31089	31089
1952-51	All	—	—	5752	5752	—	—	—	—

VOLKSWAGEN — Cabriolet







1993-85	Convertible	—	—	72826	71202	 901903  63618	 901966	—	—
---------	-------------	---	---	-------	-------	---	--	---	---

VOLKSWAGEN — Dasher









1981-74	All	—	—	73976	—	 901903  63620	—	—	—
---------	-----	---	---	-------	---	---	---	---	---

VOLKSWAGEN — Eurovan - See VOLKSWAGEN Van

VOLKSWAGEN — Fox

1993-87	Sedan	—	—	73230	71221	 901941  63619	 904906  63976 ³²	—	—
1993-87	Station Wagon	—	—	73230	—	 901941  63619	—	—	—

VOLKSWAGEN — Golf

1991-85	GTi w/ Sealed Strut	—	—	71853 ⁴²	71265	 901904  63630	 901966	801853 ⁴²	801265
	Upper Spring Seat	—	—	—	—	—	 903962	—	—
1991-85	GTi w/o Sealed Strut	—	—	72873 ⁴²	71265	 901904  63618	 901966	—	801265
	Upper Spring Seat	—	—	—	—	—	 903962	—	—

32 Recommended that O.E. bumper be replaced in cold region.

42 AK51 Kit may be required to replace original lower mounting bolts and nuts if damaged or unable to be reused.

POUR LES NOTES EN FRANÇAIS, CONSULTER LA TABLE DE MATIÈRES.....PARA LAS NOTAS AL PIE DE LA PÁGINA ESPAÑOLAS REFIERA AL CONTENIDO.

VOLKSWAGEN — Golf — Continued

1991-85	Hatchback w/ Sealed Strut	—	—	71853 ⁴²	71265	901904 63630	901966	801853 ⁴²	801265
	Upper Spring Seat	—	—	—	—	—	903962	—	—
1991-85	Hatchback w/o Sealed Strut	—	—	72873 ⁴²	71265	901904 63618	901966	—	801265
	Upper Spring Seat	—	—	—	—	—	903962	—	—
1984-83	GTi	—	—	72826	71202	901903 63618	901966	—	—

VOLKSWAGEN — Jetta

1992-87	GT Sedan w/ 16 Valve Engine	—	—	71940	39100	901904 63618	901966	—	—
	Upper Spring Seat	—	—	—	—	—	903962	—	—
1991-85	Sedan w/ Sealed Strut	—	—	71853 ⁴²	71265	901904 63630	901966	801853 ⁴²	801265
	Upper Spring Seat	—	—	—	—	—	903962	—	—
1991-85	Sedan w/o Sealed Strut	—	—	72873	71265	901904 63618	901966	—	801265
	Upper Spring Seat	—	—	—	—	—	903962	—	—
1984-80	Sedan w/o Sealed Strut	—	—	72826	71202	901903 63618	901966	—	—

VOLKSWAGEN — Karmann Ghia

1974-69	All	—	—	—	—	—	—	31538	31542
	<i>For Towing and Hauling</i>	—	—	—	—	—	—	—	MA803
1968-66	All	—	—	—	—	—	—	31538	31089

VOLKSWAGEN — Quantum

1988-84	Station Wagon Syncro 4 W.D.	—	—	73976	—	901942 63619	904907	—	—
1988-81	Sedan & Hatchback	—	—	73976	71208	901942 63619	904907	—	—
1988-81	Station Wagon — Exc. Syncro 4 W.D.	—	—	73976	71208	901942 63619	904907	—	—

VOLKSWAGEN — Rabbit

1984-79	Internal Threads on Original Strut Housing (U.S.A.)	—	—	72878	71202	901903 63618	901966	—	—
1983-75	Models w/ External Threads on Original Strut Housing (German)	—	—	72826	71202	901903 63618	901966	—	—

VOLKSWAGEN — Scirocco

1988-75	All	—	—	72826	71202	901903 63618	901966	—	—
---------	-----	---	---	-------	-------	-----------------	--------	---	---

VOLKSWAGEN — Scirocco (Canadian)

1989	All	—	—	72826	71202	901903 63618	901966	—	—
------	-----	---	---	-------	-------	-----------------	--------	---	---

VOLKSWAGEN — Squareback & Fastback - Type III

1974-69	All	—	—	—	—	—	—	31089	31542
	<i>For Towing and Hauling</i>	—	—	—	—	—	—	—	MA803
1968	Automatic Transmission	—	—	—	—	—	—	31089	31542
	<i>For Towing and Hauling</i>	—	—	—	—	—	—	—	MA803

42 AK51 Kit may be required to replace original lower mounting bolts and nuts if damaged or unable to be reused.

NA — NOT AVAILABLE NF — WILL NOT FIT NR — NOT RECOMMENDED ELC — ELECTRONIC SUSPENSION AIR — AIR SUSPENSION
PART NUMBERS IN LIGHT FACE TYPE IS SUPERSEDING OR REPLACING THIS PART NUMBER

PASSENGER CARS/
LIGHT TRUCKS

MAX-LIFT®
SUPPORT

RECREATIONAL
VEHICLES

RANCHO® RS5000
SHOCKS

TRAILER
RETROFIT KITS



NUMERICAL
LISTING

VOLKSWAGEN — Squareback & Fastback - Type III — Continued

1968-62	All — Exc. w/ Auto. Trans.	—	—	—	—	—	—	31089	31089
---------	----------------------------	---	---	---	---	---	---	-------	-------

VOLKSWAGEN — Super Beetle

1979- Aug 73	All	—	—	73948	—	 901941  63619	—	—	31542
	<i>For Towing and Hauling</i>	—	—	—	—	—	—	—	MA803
July 73- 70	All	—	—	73934	—	 63619	—	—	31542
	<i>For Towing and Hauling</i>	—	—	—	—	—	—	—	MA803

VOLKSWAGEN — Thing

1975-73	All	—	—	—	—	—	—	—	31542
	<i>For Towing and Hauling</i>	—	—	—	—	—	—	—	MA803

VOLKSWAGEN — Transporter & Van - Type II

1980-70	All	—	—	—	—	—	—	32592	32545
1969-68	All	—	—	—	—	—	—	31089	32545
1967-55	All	—	—	—	—	—	—	31089	31089
1954-53	All	—	—	5752	—	—	—	—	—

VOLKSWAGEN — Truck

1983-80	Pickup	—	—	72878	37200	 901903	—	—	—
---------	--------	---	---	-------	-------	---	---	---	---

VOLKSWAGEN — Van

1991-80	Vanagon — Exc. Syncro	—	—	—	—	34970	34971	—	—
---------	-----------------------	---	---	---	---	-------	-------	---	---

VOLVO — 140 Series

1974-66	All	—	—	5804	—	—	—	—	—
---------	-----	---	---	------	---	---	---	---	---











VOLVO — 164

1975	All	—	—	5804	5868	—	—	—	33273
------	-----	---	---	------	------	---	---	---	-------

VOLVO — 240 & 260 Series

1994-75	All — Exc. w/ Nivomat Rear Suspension ⁶⁷	—	—	73950 ²⁸	5868	 901981  63619	—	—	33273
---------	---	---	---	---------------------	------	---	---	---	-------

VOLVO — 740

1992-87	Sedan & Wagon w/ Turbo 16V & Nivomat Rear Suspension	—	—	73213	40206	 902911  63618	—	—	—
1992- May 84	Sedan & Wagon — Inc. Turbo — Exc. w/ Nivomat Rear Suspension ⁶⁷	—	—	73213	5930	 902911  63618	—	—	33126
	<i>For Towing and Hauling</i>	—	—	—	—	—	—	—	MA814
1992- May 84	Sedan & Wagon w/ Nivomat Rear Suspension — Exc. Turbo	—	—	73213	40205	 902911  63618	—	—	—
Apr 84- 83	Sedan — Exc. w/ Nivomat Rear Suspension ⁶⁷	—	—	73209	5930	 902911  63618	—	—	33126
	<i>For Towing and Hauling</i>	—	—	—	—	—	—	—	MA814
Apr 84- 83	Sedan w/ Nivomat Rear Suspension	—	—	73209	40204	 902911  63618	—	—	—

VOLVO — 760

1992- Aug 87	Sedan — Inc. Turbo — Exc. w/ Nivomat Rear Suspension ⁶⁷	—	—	73213	5930	 902911  63618	—	—	33126
-----------------	--	---	---	-------	------	---	---	---	-------

28 If replacing Hi-Pressure Gas Cartridge (large dia. rod) Strut Boot 63619 & Volvo spacer #1229423-7 are req'd.

67 Nivomat Suspension utilizes a high pressure self leveling Shock Absorber.

POUR LES NOTES EN FRANÇAIS, CONSULTER LA TABLE DE MATIÈRES.....PARA LAS NOTAS AL PIE DE LA PÁGINA ESPAÑOLAS REFIERA AL CONTENIDO.

PASSENGER CARS/
LIGHT TRUCKS

MAX-LIFT®
SUPPORT

RECREATIONAL
VEHICLES

RANCHO® RS5000
SHOCKS

TRAILER
RETROFIT KITS

NUMERICAL
LISTING

VOLVO — 760 — Continued

1992-Aug 87	Sedan w/ Nivomat Rear Suspension — Inc. Turbo	—	—	73213	40206	902911 63618	—	—	—
1992-85	Wagon — Inc. Turbo — Exc. w/ Nivomat Rear Suspension ⁶⁷ <i>For Towing and Hauling</i>	—	—	73213	5930	902911 63618	—	—	33126 MA814
1992-85	Wagon w/ Nivomat Rear Suspension — Inc. Turbo	—	—	73213	40204	902911 63618	—	—	—
July 87-May 84	Sedan — Inc. Turbo — Exc. w/ Nivomat Rear Suspension ⁶⁷ <i>For Towing and Hauling</i>	—	—	73213	5930	902911 63618	—	—	33126 MA814
July 87-May 84	Sedan w/ Nivomat Rear Suspension — Inc. Turbo	—	—	73213	40204	902911 63618	—	—	—
Apr 84-83	Sedan — Exc. w/ Nivomat Rear Suspension ⁶⁷	—	—	73209	5930	902911 63618	—	—	33126
Apr 84-83	Sedan w/ Nivomat Rear Suspension — Inc. Turbo	—	—	73209	40204	902911 63618	—	—	—

VOLVO — 780

1993-Aug 87	Sedan & Coupe w/ Nivomat Rear Suspension — Inc. Turbo	—	—	73213	40206	902911 63618	—	—	—
-------------	---	---	---	-------	-------	-----------------	---	---	---

VOLVO — DL, GL

1993-80	All — Exc. w/ Nivomat Rear Suspension ⁶⁷	—	—	73950 ²⁸	5868	901981 63619	—	—	33273
---------	---	---	---	---------------------	------	-----------------	---	---	-------

VOLVO — GLE, GTE, GTL

1993-80	All — Exc. w/ Nivomat Rear Suspension ⁶⁷	—	—	73950 ²⁸	5868	901981 63619	—	—	33273
---------	---	---	---	---------------------	------	-----------------	---	---	-------

WILLYS — Aero

1955-54	Aero, Eagle, Lark	—	—	—	—	—	—	—	31094
1953-52	Aero, Eagle, Lark	—	—	—	—	—	—	—	31094

WILLYS — Wagon

1962-59	Maverick Station Wagon	—	—	—	—	—	—	—	31000
1962-55	Station Wagon 2 W.D.	—	—	—	—	—	—	—	31094
1962-49	Station Wagon 4 W.D.	—	—	—	—	—	—	—	31094
1954-47	Station Wagon 2 W.D.	—	—	5752	—	—	—	—	31000

WILLYS (Also Jeep) — CJ Universal Jeep

1962-55	CJ-5, CJ-6 Jeep	—	—	—	—	—	—	32207	31000
1962-45	CJ-2A, CJ-3A Jeep	—	—	—	—	—	—	32207	32207

WILLYS (Also Jeep) — DJ Dispatcher Jeep

1962-56	DJ3A Jeep(Dispatcher)	—	—	—	—	—	—	32207	32207
---------	-----------------------	---	---	---	---	---	---	-------	-------

WILLYS (Also Jeep) — FC Series Truck

1962-61	FC-150	—	—	—	—	—	—	31000	32207
1962-57	FC-170	—	—	—	—	—	—	31000	31000
1960-57	FC-150	—	—	—	—	—	—	32207	31000



WILLYS (Also Jeep) — Jeepster

1951-49	All	—	—	5752	—	—	—	—	31000
---------	-----	---	---	------	---	---	---	---	-------

28 If replacing Hi-Pressure Gas Cartridge (large dia. rod) Strut Boot 63619 & Volvo spacer #1229423-7 are req'd.

67 Nivomat Suspension utilizes a high pressure self leveling Shock Absorber.

NA — NOT AVAILABLE NF — WILL NOT FIT NR — NOT RECOMMENDED ELC — ELECTRONIC SUSPENSION AIR — AIR SUSPENSION
PART NUMBERS IN LIGHT FACE TYPE IS SUPERSEDING OR REPLACING THIS PART NUMBER

WILLYS (Also Jeep) — Military Jeep

1962-54	MD Series	—	—	—	—	—	—	32207	31000
1953-50	MC Series	—	—	—	—	—	—	32207	32207
1949-41	MA & MB Series — Inc. Ford	—	—	—	—	—	—	32207	32207

WILLYS (Also Jeep) — Panel Truck Series

1962-55	All 2 W.D.	—	—	—	—	—	—	32207	31094
1962-49	All 4 W.D.	—	—	—	—	—	—	32207	31094
1954-47	All 2 W.D.	—	—	5752	—	—	—	—	31000

WILLYS (Also Jeep) — Pickup Series

1962-47	1 Ton Pickup (2 & 4 W.D.)	—	—	—	—	—	—	32207	31094
---------	---------------------------	---	---	---	---	---	---	-------	-------

WILLYS (Also Jeep) — Pickup Series Steering Stabilizer

								CYLINDER COMPLETE KIT	
1959-47	1 Ton Pickup (4 W.D.)							SC2917	SA1934